THE ESCANABA DAILY PRESS

VOL. XXVI NO. 283. [ASSOCIATED PRESS LEASED WIRE NEWS SERVICE] ESCANABA, MICHIGAN, TUESDAY, FEBRUARY 19, 1935 [UPPER PENINSULA'S LEADING NEWSPAPER] [10 PAGES] SINGLE COPY 5 CENTS

NEW DEAL WINS GOLD CLAUSE CASES

4 DISSENTERS HOLD JUSTICE IS NOT SERVED

MCREYNOLDS SAYS CONSTITUTION IS GONE

BY SAM BLEDSOE
(Associated Press Staff Writer)

Washington, Feb. 18 (AP)—"The Constitution is gone!"

Thus did Justice James Clark McReynolds of the supreme court preface his gold case dissent today.

"God knows I do not want to talk about such matters," declared the rugged faced Tennessean, departing from the text of his opinion apparently because of the depth of his feeling.

He spoke for three of his associates, Justices Van Devanter, Sutherland and Butler but nevertheless departed often from the text. He did not read all the dissent but summarized it briefly. Several times he paused and scanned the courtroom to add strong comment of his own.

His voice rose as he said the majority of the court had ruled that congress lacked the power to repudiate its gold obligations but that it could not be compelled to pay the value of the gold called for in currency.

Strong In Dissent

"This is Nero in his worst form," he interpolated.

His printed dissent gave this view of the effect of the majority opinion:

"The impending legal and moral chaos is appalling."

McReynolds said he and the other conservatives "conclude that if given effect, the enactments here challenged will bring about confiscation of property rights and repudiation of national obligations.

"Just men regard repudiation and spoliation of citizens by their sovereign with abhorrence," he declared in what many regarded as one of the strongest dissents ever to issue from the supreme court. "But we are asked to affirm that the Constitution has granted power to accomplish both."

Justice Harlan F. Stone agreed that the majority in effect. But he said in a brief opinion that he thought it undesirable for the court to say that the obligation "of the gold clause in government bonds is greater than in the bonds of private individuals."

McReynolds did not read all the opinion from the bench. He merely summarized it in a voice which rang through the small chamber. There was no mistaking that his attitude indicated strong feeling.

The justice said the right of the congress to regulate the value of currency was undisputed but that "this court has not heretofore ruled that congress may require the holder of an obligation to accept payment in subsequently devalued coins, or promises by the government to pay in such coins. The legislation before us attempts this very thing."

Sees Humiliation

"If this is permissible," he said, "then a gold dollar containing one grain of gold may become the standard, all contract rights fall, and huge profits appear on the treasury books. Instead of $2,800,000,000 as recently reported perhaps $20,000,000,000 may be enough to cancel the public debt, no more."

McReynolds said the act in-

(Continued on Page Two)

WEATHER

LAKE MICHIGAN: Fresh to strong northwest winds; mostly cloudy, probably local snows along east shore Tuesday. Advisory storm warning still indicated.

LOWER MICHIGAN: Local snows, slightly colder along Indiana and Ohio boundary Tuesday; Wednesday generally fair.

UPPER MICHIGAN: Generally fair Tuesday, preceded by snow in east portion; Wednesday probably fair; no decided change in temperature.

	At 7 P. M.	Low Last 24 Hours
ESCANABA	21	17

Temperatures—Yesterday
*—Indicates below zero.

Alpena	14	Los Angeles	58
Boston	22	Marquette	20
Buffalo	20	Memphis	34
Calgary	26	Miami	56
Chicago	30	Milwaukee	28
Cincinnati	28	Minneapolis	30
Cleveland	26	Montreal	14
Cochrane	*4	New Orleans	42
Denver	40	New York	28
Detroit	25	Parry Sound	14
Duluth	22	Qu'appelle	24
Edmonton	26	St. Louis	32
Evansville	32	Salt Lake	28
Galveston	46	Frisco	52
Gr. Rapids	28	Soo, Mich.	4
Green Bay	20	The Pas	16
Jacksonville	46	Washington	34
Kansas City	38	Winnipeg	[illegible]

Hitler Orders Two Women Spies Slain

BY LOUIS P. LOUCHNER
(Associated Press Foreign Staff)

Berlin, Feb. 18 (AP)—Precisely because they were born of old, distinguished families famous in Prussian history, Reichfuehrer Hitler sent two noblewomen to the chopping block today and their heads were cut off for spying.

Beautiful Benita Von Falkenhayn, also known as Benita Von Berg, and Renate Von Natzmer, were denied clemency by the man who holds supreme power over life and death, and were executed at an unnamed hour this morning.

The man who induced them to sell the Reich's military secrets, Baron George Von Sosnowski of Poland, was spared from death through the intervention of the Polish ambassador. He was sentenced to life imprisonment.

To the somewhat less implicated typist in the Reichswehr ministry, Irene Von Jena, was meted out a similar punishment.

"Their crime was the meanest in the history of the third Reich," said the newspaper Nachtausgabe in summing up German editorial opinion on the executions.

Placards announcing the gruesome executions were plastered on billboards throughout the capital at 3:45 p. m. in order to give the widest passible publicity to the execution of spies.

One government source volunteered the information unofficially that the beheadings took place shortly before 11 a. m." The same source expressed the opinion that the bodies would not be turned over to their families but would be buried in little prison cemetery located in the small wood opposite the grim and forbidding Ploetzensee prison.

The sentences on all four were passed Saturday by the people's court and the verdict was studied over the week-end by Hitler himself.

Fraulein Von Jena, the Reichswehr typist, was the young daughter of a German army general, and her high connections in this respect gave her almost equal prominence with the women who were put to death.

COURT VERDICT STIRS MARKETS

Frenzy of Trading Results; Leading Issues Advance

BY CLAUDE A. JAGGER
(Associated Press Financial Editor)

New York, Feb. 18 (AP)—The long-awaited supreme court gold decision was the signal for a bombardment of buying in securty and commodity markets today.

The floor of the New York Stock Exchange was transformed from extreme quiet into a frenzy not witnessed there since July of 1933.

The buying reflected the ending of fears that new deal monetary policies might be upset, with serious deflationary effects, and the belief that removal of the uncertainty would prove a tonic to business and finance.

Grain Marts Close

When the flurry in the stock exchange was over, extreme gains of $2 to $9 a share in many leading stocks were cut in half.

Only the [illegible] gold clause bonds, both government and corporation issues, were adversely affected. The United States government issues which do not contain the gold clause, however, stiffened and closed somewhat higher.

At no time was there any question of suspending trading in the New York markets. The Chicago Board of Trade and other important domestic grain markets quickly ceased trading, however. Officials of the Chicago market said that was by pre-arrangement.

The foreign exchange markets were all but demoralized for a time. The dollar had been rising in light dealings when the decision appeared. Traders were buying on the chance that the court's ruling might result in a higher priced American currency.

But the dollar slid abruptly in European centers and foreign gold currencies shot upward in New York when the decision was made known. The French franc got a trifle above parity for the first time in months.

The reaction in high financial circles was one of considerable confusion but of great relief.

One leading banker and former government official said informally that the effect upon general business should be "stimulating." He did not look for any rush of new financing, but thought the ending of the uncertainty should be helpful.

The head of one of the largest banks felt that the decision in effect merely preserved the status quo, and should not result in any "important repercussions."

Stocks Take Jump

When news tickers flashed that the chief justice was starting to read the decision, trading automatically came to a standstill. The stock ticker paused. The first flashes reaching Wall Street gave the information most anxiously awaited—the gold clause in private obligations had been upheld.

There was a scurry of shouting brokers and darting messengers on the floor of the exchange. Railroad securities led a sweeping rise. Some stocks jumped full points between transactions. It had been felt that rails, heavily burdened by debt, would have been most seriously hurt by having to pay the equivalent of old dollars.

In Wall Street lunch rooms diners jumped to news and stock tickers, falling over each other.

Then came an acute heightening of the confusion over the status of government bonds. The first flashes said the government had been upheld, based on defeat of the cases to collect $1.69 per $1 of face value of government gold bonds. Then came the justices' decision that the congress had contravened the constitution in abrogating the gold clause in its own obligations.

What did it mean? Wall Street acknowledged that the holders could not get $1.69 per $1, regardless of the propriety of congress' action. Lawyers began looking for some further basis on which holders of such bonds might bring suit.

The question of the status of foreigners holding American gold dollar bonds was also a subject of conjecture.

HOLD EX-MAYOR FOR HUGE THEFT

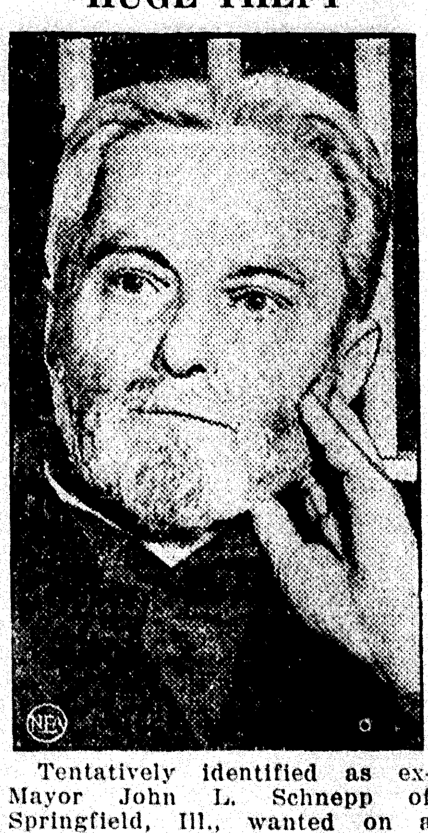

Tentatively identified as ex-Mayor John L. Schnepp of Springfield, Ill., wanted on a $400,000 embezzlement charge, this man, shown in Los Angeles jail, will be returned to Illinois. Declaring his memory was a blank on events of more than two years ago, the suspect, calling himself John Mason, was arrested while selling newspapers.

WARDEN WILL BE DISMISSED

18 Fugitives Sought in Oklahoma; Woman to Get Release

Granite, Okla., Feb. 18 (AP)—While 18 desperate fugitives from the Oklahoma state reformatory here were hunted by posses tonight, Governor E. W. Marland announced the Warden, Mrs. George A. Waters, would be removed and replaced by a man.

Mrs. Waters, the only woman warden of a men's prison in the United States, assumed charge eight years ago. There have been frequent investigations. Her difficulties were climaxed yesterday by a break in which 31 inmates participated, killing a guard.

Chairman L. M. Nichols of the state board of affairs explained the governor's announcement.

"The meat in the coconut," he quipped, "is that it is no place for a woman."

Cruelty Charged

The board of affairs will name the new warden. A joint investigation of Mrs. Waters' administration by the board and by Mrs Mable Basset, state commissioner of charities and corrections, has just been completed. Cruelty was charged.

Mrs. Waters personally directed the hunt for the escaped prisoners. She admonished the searchers to "shoot to capture."

Slipping into Sentinel, about 20 miles northeast of Granite this afternoon, three of the prisoners seized a car belonging to a Washita county deputy sheriff and fled before officers could bring guns to bear upon them. Citizens who watched their flight said one had a sawed off shotgun.

A weapon of that type was used in the slaying of "Uncle Pate" Jones, front tower guard as he stood at his post, unable to shoot because of the 20 women and children visitors used as shields in the break.

BOMB SENT BY MAIL TO LONG

Huey in New York When Package Received at His Office

BY LENWOOD BOWMAN
(Associated Press Staff Writer)

Washington, Feb. 18. (AP)—A crudely fashioned bomb sent by mail to the senate office of Huey P. Long failed to explode when opened today, but sent three government agencies and the senator himself in search of the sender.

Apparently a chemical affair, the bomb threw Long's office into confusion when opened by a secretary. But the bottle within had smashed in the mails and was almost empty and the expected explosion did not occur.

Postoffice inspectors had for their clues these bits of evidence: the package was postmarked Medford, Oregon; a portion of a copy of the Medford Daily Tribune, dated February 3, was wrapped around the bomb; wrapped around match sticks—apparently a portion of the fuse device—were bits of paper on which were heiroglyphic markings.

Long was in New York when the package was received. He telephoned his secretary to give him a full description of the bomb.

The small package was opened by Earle Christenberry, Long's secretary. It came in the regular noon mail and first was handled by Don Devol, assistant secretary.

Devol turned the package over to Christenberry who opened it and nearly dropped out of his chair. He hastened to take it out of the office and place it gingerly on the corridor floor where a policeman guarded it from the crowd of curious that gathered.

Devol said the senator had received no threatening letters from Medford.

With Legislators At State Capitol

(By The Associated Press)

Legislative investigation of liquor sales proposed.

Natural gas inquiry demanded.

Abolition of public school at Coldwater proposed.

Transfer of supervision over training schools to state board of education asked.

"Measured" appropriation asked for university.

Shelbyville Negro To Die In Chair

Nashville, Tenn., Feb. 18. (AP)—E. K. Harris, 22-year-old negro, whose rescue by national guardsman from a Shelbyville mob December 19 cost four lives, tonight was found guilty of criminally assaulting a young white girl and sentenced to die in the electric chair.

Hopkins Answers Charges Of Graft

New Brunswick, N. J., Feb. 18 (AP)—Answering charges that politics were intruding into the administration of relief by the federal government, Harry L. Hopkins, federal administrator of emergency relief, today said "the day of relief, as we have known it, is over."

Hopkins, addressing the Rutgers university institute of rural economics, said he based his belief that a new relief era was impending on the expectation that the $4,880,000,000 work-relief bill would be passed by congress.

Wholesale Butcher Robbed By Bandits

Detroit, Feb. 18 (AP)—Two bandits robbed Nathan Reznick, a wholesale butcher, of $749 Monday, Reznick told police. The holdup victim said he was on his way to the stockyards to buy cattle when he encountered the robbers.

GREEN IN STATE

Detroit (AP)—William Green, president of the American Federation of Labor, will speak here Saturday, February 23. His talk will open a convention of the National Council of the United Auto Workers, an A. oF. of L. affiliate. Green will speak at Flint Thursday and at Lansing Friday.

STATE LIQUOR STORE SETUP HAS SUPPORT

FITZGERALD'S PLAN FOR DRUGGISTS OPPOSED

Lansing, Mich., Feb. 18 (AP)—A resolution proposing an investigation of charges that a liquor monopoly is to be given the druggists of the state was introduced in the house today by Rep. Martin W. Baginski, Democrat, Detroit.

The measure protested against Governor Fitzgerald's proposal to radically reduce the number of state liquor stores in favor of more widespread sales through drug stores. It demanded that a five member committee be named to determine whether the drug trade contributed to the last campaign, and if so in what amount.

The Baginski resolution defended the state store system as efficient and economical and the "best guarantee of getting legitimate liquor." It was referred to a committee.

Numerous Bills

Another legislative inquiry was proposed in a resolution offered by Rep. Frederick Klapper, Democrat, Lake Linden, asking a three member body to investigate the control and use of natural gas.

A resolution introduced by Red. Michael A. Gedda, Democrat, Bessemer, asked the members to go on record as favoring the construction and maintenance of a residence for the governor.

A bill to abolish the state public school at Coldwater was introduced tonight by Senator C. Jay Town, Republican, Jackson. The measure, which was defeated in the last session, provides that children at the institution be placed in private homes under the supervision of a new Michigan children's institute within the state welfare department.

Senator Town offered another bill placing all the training schools of the state under the jurisdiction of the state board of education, an administration measure which was also submitted in the last session. The affected schools woud be the State Vocational school at Lansing, Girls' Training school at Adrian, Michigan School for the Blind at Lansing, and Michigan School for the Deaf, at Flint.

A bill by Senator Earl W. Munshaw, Republican, Grand Rapids, would add another member to county boards of allocation administering the 15-mill property tax limitation. The additional member would be from a municipality and would be selected by the probate judge.

A new weapon would be given the state to control forest fires under a bill by Senator Ben Carpenter, Republican, Harrison. The governor would be authorized to issue a proclamation during a drought season. Camp fires and smoking would be prohibited in forest areas during the period covered by the proclamation.

Senator John W. Reid, Republican, Highland Park, introduced a bill sponsored by the state board of regents, levying the University of Michigan appropriation on a basis of 73/100 of a mill on each dollar of the equalized value of all property in the state. The bill would also provide that the "measured" appropriation be continuous with the money taken from the general fund. The university would obtain approximately $4,064,000 under the proposal.

Senator Carpenter had another bill permitting the director of conservation to sell standing timber on state-owned lands.

In the Headlines From Washington

The supreme court by a 5 to 4 vote upheld the power of congress to nullify the gold payment clause in private contracts.

In the case of government bonds, the court ruled that congress held no power to nullify gold payments, but further ruled that the bond holders had not shown they suffered actual damage and had no recourse.

Justice McReynolds, speaking for the dissenters in the gold cases said "the constitution is gone."

Uncertainty lingered in the minds of some as to whether an avenue for reopening the government bond case existed should such bond holders later show actual loss because of decreased purchasing value of the devalued dollar.

Inflationists sought to make the work relief program a vehicle for expanding currency by issuing new money to finance the work.

Senator Huey Long's office was the recipient of a crudely fashioned bomb which failed to explode.

Donald Richberg indicated the administration will seek to establish non-partisan control of the new NRA.

Bruno Sends Word He Wants Appeal Rushed

BY S. G. BLACKMAN
(Associated Press Staff Writer)

Trenton, N. J., Feb. 18 (AP)—Bruno Richard Hauptmann sent out word from his death cell in state prison tonight that he wants "no delay" in appealing his conviction of murdering the Lindbergh baby.

His message, given in a letter to C. Lloyd Fisher of defense counsel, climaxed a day of persistent reports that the defense staff was at odds whether to begin immediately or to postpone indefinitely first moves looking to an appeal to the court of errors and appeals, the state's highest tribunal.

Fisher wants to proceed quickly. Edward J. Reilly of Brooklyn, chief of the defense staff, proposed a delay. Fisher indicated a break was near.

Informed by Reilly that he had moved for a postponement of an application to Supreme Court Justice Thomas W. Trenchard for an order requiring the state to pay the cost of printing the trial record, Fisher hurried from his offices in Flemington to state's prison to confer with Hauptmann.

When he emerged from the death house, where he said he found Hauptmann in good spirits and receiving "fine treatment," Fisher carried two letters from Hauptmann.

One of the letters asked that an appeal be instituted immediately while the other said "I respectfully ask the American people to make donations to my cause . . ."

Fisher indicated he would make his application as planned tomorrow to Judge Trenchard, but Reilly earlier today had informed Theodore Backes, assistant attorney general, that move would be delayed.

"He's gone one step too far," Fisher said, referring to Reilly. "I can't conceive why anyone should wish to odjourn this case when the man is scheduled to die within four weeks."

As the stolid German ended his third day in the death house of the state prison here, Governor Harold G. Hoffman and William J. Ellis, commissioner of institutions and agencies, in a joint statement said "the prisoner who gets a headline name prior to his reception at the prison becomes just another member of the prison population after he is received."

Five more letters containing new threats on the lives of Governor Hoffman, Justice Trenchard and the jury were received.

HEART SURGERY SUCCESS SEEN

Operation for Relief of Angina Pectoris Performed

Cleveland, Feb. 18. (AP)—Officials of Lakeside hospital disclosed today the first surgical operation over performed on a human heart for the relief of angina pectoris apparently is a success.

The operation was performed last Wednesday by Dr. Claude S. Beck, a member of the hospital staff.

The name of the first human patient for the operation was not disclosed, but the officials said he is resting comfortably and seems to have been improved.

Dr. Beck, in performing the operation, cuts one end of the pectoral muscle (on the chest) and fastens the cut end in close contact to the heart well, which has been roughened in preparation.

The operation attempts, the hospital officials said, to supply a fresh source of blood for the heart by making it possible for the organ to absorb it from the pectoral muscle.

It is a process which, if proven successful, will rank among the greatest surgical feats in history, the hospital officials said when questioned.

Dr. Beck, assistant professor of surgery at Western Reserve University medical school, has performed a similar operation numerous times on animals. But never before had he attempted it on a human.

Crowd Assembles As Prince Of Wales Strolls Incognito

Vienna, Feb. 18. (AP)—The biggest crowd since the days of the Socialist mass meetings congregated suddenly in the heart of Vienna this afternoon when the Prince of Wales attempted to stroll incognito through the shopping district.

When the word spread that the prince was afoot on Kaerntnerstrasse, a throng composed principally of women swarmed into the avenue.

The prince kept right on walking. A tidal wave of excited femininity rolled up behind him in pursuit. The prince walked faster, and soon was seeking a loophole of escape.

He finally was rescued near the former imperial palace by a kind taxicab driver who took his highness back to his hotel for one schilling—the equivalent of 20 cents.

Carlyle Gray Will Seek Chairmanship

Lansing, Mich., Feb. 18 (AP)—Carlyle A. Gray, patronage director for the Fitzgerald administration and director of state prison industries, announced his candidacy today for the chairmanship of the Republican state central committee if Howard C. Lawrence, present chairman, does not seek re-election. Gray said he will not oppose Lawrence if the latter wants to retain the office. The chairman will be named in the Republican state convention in Detroit March 1.

Nevada Rejects Labor Amendment

Carson City, Nev., Feb. 18 (AP)—The Nevada state senate refused today to reconsider its vote of Friday by which it defeated ratification of the proposed child labor amendment to the federal constitution. The vote was the same both days, 7 to 10.

Today's action killed the house-approved bill for the remainder of this legislative session. The legislature probably will not meet again until 1937.

BYRD REPORTS $50,000 DEBT

Mineral in Antarctic of No Commercial Value

Wellington, N. Z., Feb. 19 (Tuesday) (AP)—Rear Admiral Richard E. Byrd, who arrived at civilization here yesterday with his second Antarctic expedition, disclosed today that the expedition is in debt to the extent of $50,000.

"I am not unduly concerned," he said, "as my credit is still good and every account will be settled."

A year, two months and six days after their departure from Wellington, the expedition reached here aboard its flagship, straight into the hottest of an unprecedentedly warm summer in New Zealand.

As the flagship approached shore those aboard the welcoming launch saw the ship's personnel clustered along the deck rail. Some were heavily bearded and had long, flowing locks. Admiral Byrd remained on the bridge, placidly smoking a pipe. He will go to Auckland to meet Mrs. Byrd, who is expected to arrive there Thursday.

Geologist members of the expetions said there were no commercially valuable minerals in the Antarctic continent. Traces of molybdenite and lead were found, also extensive deposits of coal located in the Queen Made range. But their inaccessibility outweighs their value.

Planning Comish To Support Bill For School Aid

Lansing, Mich., Feb. 18 (AP)The state educational planning commission met here today to endorse a bill now before the house calling for $25,000,000 from the general fund as supplemental aid to primary schools.

Members of the commission drawn from educational and business organizations, agreed to support the measure by contacting home communities. The bill in the house is authorized by Rep. T. Thomas Thatcher, Ravenna Democrat.

Food Shortage In Russia Revealed

London, Feb. 18 (AP)—A food shortage in parts of Russia, especially in the Ukraine, where Russia touches the Black Sea, has reached a serious point, according to various non-Russian officials who specialize as "listening posts" on the Soviet for various governments.

It was learned authoritatively that the international wheat commission estimates the last Russian wheat crop at 750,000,000 bushels, only 6,000,000 above 1932, the year before several million Russians were reported to have starved.

U. S. SUPREME COURT SPLITS DECISIONS, 5-4

STATUS OF FEDERAL BONDS NOT YET CLARIFIED

BY RICHARD L. TURNER
(Associated Press Staff Writer)

Washington, Feb. 18 (AP)—Uncertainty over the status of federal bonds lingered in many minds tonight after the supreme court had otherwise completely sustained the new deal in the all-important gold cases.

Dropping into another of its famous five-to-four lineups—one that caused President Roosevelt and his aides gleefully to scrap elaborate plans for counter action—the high court ruled:

That congress had power to nullify promises to pay in gold contained in the bonds of private corporations;

That a gold certificate is worth only its face value in present devalued currency.

That congress acted unconstitutionally in abrogating the gold payment clause of the government's own bonds, but

That in the case brought to court the bondholder had not shown, nor attempted to show, that he had suffered actual damage and that therefore there was no basis for a suit for recovery.

Capital Puzzled

The last consideration puzzled the capital. Some argued, that if John M. Perry, of New York, who brought the suit originally, could now go to the court of claims and show he actually incurred damages his suit must be entertained.

An administration spokesman on the other hand, asserted that all the issues had been settled. No damage had been proved, he said, and none could be proved in the future unless congress later orders that bonds be redeemed in gold and permits a free market in that metal.

This is an impossibility, he continued, adding that therefore "the door is locked at all times to recovery on that basis."

In the majority opinion delivered by Chief Justice Hughes, there were statements which, however, caused others to ponder the implications:

"The action is for breach of contract," it said. "As a remedy for breach of contract, plaintiff can recover no more than the loss he has suffered and of which he may rightfully complain. He is not entitled to be enriched. x x x

"Plaintiff has not shown not attempted to show, that in relation to buying power he has sustained any loss whatsoever. On the contrary, in view of the adjustment of the internal economy to a single measure of value x x x the payment to the plaintiff of the amount which he demands would appear to constitute not a recoupment of loss in any proper sense but an unjustified enrichment."

In the light of this language, the skeptics wondered what the status of a gold bond holder would be in case future depreciation of the dollar should carry it to a point at which its buying power would be less than the money invested.

They speculated, too, on whether it meant that if Perry could show he had suffered losses, but losses of less than 69 percent over face value he demanded.—that is $1.69 for $1.00—he would be entitled to compensation in their amount.

Administration Happy

Of authoritative answer, there was none, but it was pointed out that the bond on which this particular suit was brought was purchased in war time when prices were unusually high, and that for that reason it probably would be exceptionally difficult to prove that any loss was sustained.

The announcement of the court's verdict abruptly broke the taut atmosphere of anxiety and suspense in which it was delivered. Departmental attaches rushed to open telephones to inform higher governmental officials.

Secretaries Hull and Morgenthau, Attorney General Cummings and Senator Robinson, the Democratic leader, at once gathered in the president's office. There was rejoicing as plans for meeting an adverse decision were torn up.

"The president is gratified," said one of his secretaries.

"I am very much pleased," declared Morgenthau.

So thorough-going did they consider their victory, in fact, that they quickly announced that the decision necessitated no new legislation, and no administrative action.

The markets, paralyzed by uncertainty for weeks, leaped into activity. Prices soared on the surge of a volume of buying orders. Later profit taking reduced them but a little and left the predominant sentiment still bullish.

In the grain pits of Chicago,

(Continued on Page Two)

THE ESCANABA DAILY PRESS

VOL. XXVI NO. 284. [ASSOCIATED PRESS LEASED WIRE NEWS SERVICE] ESCANABA, MICHIGAN, WEDNESDAY, FEBRUARY 20, 1935 [UPPER PENINSULA'S LEADING NEWSPAPER] [10 PAGES] SINGLE COPY 5 CENTS

BRUNO'S APPEAL TO DELAY EXECUTION

LAWS DESIRED TO FORESTALL COURT ACTION

GOV'T WANTS BAN ON MORE GOLD SUITS

BY RICHARD L. TURNER
(Associated Press Staff Writer)

Washington, Feb. 9. (AP)—Legislation to nail down the new deal's gold case victory and end continued doubts on the status of federal bonds was studied tonight by administration officials.

"The contingency of further action against the government is removed," said Attorney General Cummings, "but it may be well, after study, to end all talk and ring down the curtain."

Approaching was an opportunity for federal security holders to test out whether under yesterday's supreme court ruling they are entitled to damages if they can show an actual loss resulting from congressional nullification of the government's promise to repay them in gold.

On next June 15, an issue of treasury notes, containing the gold payment clause and totalling $416,602,800, will reach maturity. They were floated in 1932, at a time when the purchasing power of the dollar was greater than it is at present. That is, the dollars presented in repayment will be worth less than the dollars invested.

However, the proposition is not so simple as that. In fact there are so many complicating factors, that officials today expressed the opinion it would prove extremely difficult for the holders of the securities in question to show they sustained any actual loss.

Although professedly confident on this point, the administration apparently wants to eliminate all uncertainty and possibly avoid extended litigation. One method proposed was an amendment to the court of claims act preventing the institution of suits aimed at collecting the old gold value on government securities.

Comments on the decision generally reflected the economic views of the commentators, with the sharpest, perhaps that of Senator Glass, conservative, unyielding foe of some new deal policies.

"What good is a contract if it can be violated?" the Virginia Democrat asked. "It's nothing but a scrap of paper."

As they studied the intricacies of Chief Justice Hughes' opinion on federal bonds the administration's spokesmen veered from their absolute position of yesterday that no further legislation or administrative action was needed.

But Cummings made it plain that there is no particular hurry and intimated that it may be two or three weeks before a definite decision on what course to follow is reached. The court's decision is not final until 25 days have passed, the length of time allowed for filing an appeal.

In the federal bond case the ruling was that congressional abrogation of the gold payment clause was unconstitutional but that the plaintiff, John M. Perry, of New York, could not collect the promised gold or its equivalent in the present devalued currency because he had neither shown nor attempted to show he had suffered actual damages.

In point of purchasing power, it said that to pay Perry the equival-

(Continued on Page Ten)

Ford Gains Point In NRA Imbroglio

(Copyright 1935, By The Associated Press)

Washington, Feb. 19 (AP)—Henry Ford, once center of a stormy NRA dispute, was reliably reported today to be a beneficiary of an administration ruling now being drafted that would allow him to sell more cars to the government.

Even in advance of the ruling it was disclosed that the interior department already has purchased 35 Fords, and the agriculture department around 400.

To this, commerce department purchasing officials asserted they were willing to buy Fords on the basis of "available" evidence that the Detroit hold-out from NRA is complying with blue eagle codes.

Aids Others, Too

High administration officials stressed that compliance with NRA codes was still a prerequisite to selling to the government, but two of them, speaking separately but preferring not to be quoted, declared that rules were being drafted to prevent those actually complying from being excluded by technicalities.

All this became known today in connection with preparations by the war department to advertise for bids for approximately 2,500 automobiles.

The formal ruling, expected by officials to be an interpretation of the president's executive order on compliance with codes, reportedly would clear the air not alone for Ford but for several other large companies as well.

Officials declined to say whether the Ford company was cognizant of the present proposed ruling. Although the formal order has not been completed, they believed it would be an interpretation which would specify that a certificate of NRA compliance did not foreclose the signer from objecting in the courts to changes in codes that he considered obnoxious.

The purchases of Fords so far have been made without the benefit of this ruling. But all were said to have been approved by the office of the comptroller general. The comptroller was described as believing that the company had adequately represented that it actually was following the code's mandates.

And Old Dispute

The interoir department's purchases were reported to have been made partly on the basis of a telegram from the Ford company which was accepted as evidence of compliance. The department of agriculture, it was said, proceeded on a similar basis with the comptroller's approval.

Officials explained that in a general way the government wishes to permit firms which are complying with codes to sell to federal departments, whether or not they have formally assented to a code.

The dispute between NRA and Ford began early in the Blue Eagle's days when General Hugh S. Johnson was attempting to get the entire automobile industry under a code. Ford declined to participate in the code making despite all pressure, although contending that he was, in fact, complying with the code.

In refusing to sign a formal certificate of compliance, one official explained, Ford feared that he would foreclose himself on going to court to fight later changes in the code.

COUNTY HOME RULE PROPOSED

Seek to Resubmit Measure to Voters of Michigan

BY GILBERT T. SHILSON
(Associated Press Staff Writer)

Lansing, Mich., Feb. 19 (AP)—A proposal to resubmit to the voters a constitutional amendment providing for optional county home rule appeared in the legislature today.

A resolution offered by Rep. Haskell L. Nichols, Republican, Jackson, would place the proposal on the ballots in the general election April 1. Should it be approved the legislature would be authorized to draft alternative plans of county government. Individual counties could vote upon proposed changes in the governmental system.

The suggested amendment would allow counties, at the option of the voters, to abolish offices, merge governmental functions and establish managerial forms of government. If the Nichols resolution is approved by the legislature the amendment will go on the ballots without the support of popular petitions. The same amendment was defeated in the general election last November.

House Republicans defeated a primary election bill which would allow voters to cast their ballots without revealing party affiliations. The measure was introduced by Rep. Frederick Kappler, Democrat, Lake Linden.

Prison Reform Bills

Important parts of Governor Fitzgerald's program for welfare and prison reform were completed today for early introduction. A group of bills was drafted proposing to abolish the prison, welfare and correction commissions. A new correction department, and a staggered correction commission, would assume active charge of all penal and parole matters. The pardon and parole commissioner would be appointed by the commission rather than by the governor.

The emergency welfare commission as well as the so-called "regular" state welfare commission would pass out of existence and all welfare activities would be grouped under the direction of a state welfare director. All hospitals would fall under the administration of the state hospital commission.

With the legislature in its seventh week no major administration bill providing for consolidation in governmental functions has emerged from committee in either house. There was some sentiment in the house in favor of deferring action on important administration proposals until after special elections March 4, when four house vacancies are to be filled. If they capture all the places the Republicans will have a majority there as well as in the senate.

WEATHER

LAKE MICHIGAN: Strong northwest winds; cloudy Wednesday, occasional snow flurries.

LOWER MICHIGAN: Snow flurries, colder Wednesday; Thursday generally fair.

UPPER MICHIGAN: Cloudy and much colder, snow flurries in north portion Wednesday; Thursday generally fair, rising temperature in west portion.

	At 7 P. M.	Low Last 24 Hours
ESCANABA	28	20

Temperatures—Yesterday
*—Indicates below zero.

Alpena	14	Los Angeles	60
Battleford	22	Marquette	22
Boston	32	Memphis	42
Buffalo	20	Miami	54
Calgary	20	Milwaukee	26
Chicago	32	Minneapolis	20
Cincinnati	32	Montreal	8
Cleveland	24	New Orleans	46
Cochrane	*6	New York	36
Denver	30	Parry Sound	6
Detroit	19	Port Arthur	12
Duluth	22	Qu'appelle	20
Edmonton	18	St. Louis	36
Evansville	34	Salt Lake	34
Galveston	54	Frisco	52
Gr. Rapids	24	Soo, Mich.	8
Green Bay	20	The Pas	14
Jacksonville	40	Washington	40
Kansas City	36	Winnipeg	24

Actress Dies After Lengthy Sickness

Hollywood, Calif., Feb. 19 (AP)—Zelda Sears, actress, playwright and scenarist, died at her home here today after a long sickness. She was 62.

Born in Brockway, Mich., she began her career in Chicago as a newspaper writer. Later she turned to the stage.

Plays she wrote included "Lady Billy," "Cornered," "The Clinging Vine," "The Magic Ring," and others. Several years ago Miss Sears came to Hollywood to write scenarios for C. B. De Mille and then Metro-Goldwyn-Mayer studio.

She had a role in her last secnaio, "A Wicked Woman."

Miss Sears is survived by her husband, Louis Wiswell, and a sister, Marie Paldi.

BUILDING BILL SENT TO DESK OF GOVERNOR

EXTENDS NATIONAL HOUSING ACT TO MICHIGAN

Lansing, Mich., Feb. 19 (AP)—An estimated $40,000,000 worth of new or modernized Michigan homes and extended immunity from mortgage and land contract foreclosures for Michigan property owners are provided in laws which awaited the gubernatorial signature or legislative concurrence tonight.

While the governor was ready to sign the Watson-Lingeman measure qualifying Michigan banks, building and loan associations, and similar institutions under the national housing act, two bills providing for an extension—until March 1, 1937, of the present moratoria on mortgage and land contract foreclosures were sent back to the house by the senate for concurrence in amendments thought to be acceptable in the other branch.

The bill awaiting the governor's signature is expected to loosen credit channels for approximately $40,000,000 to be poured into Michigan's construction industry. Present state laws allow only five years mortgages with 50 per cent value. The new proposal would extend the terms to twenty years with 80 per cent value. The government-guaranteed loans probably will carry an interest rate of about 5½ per cent.

Two-year extension of the moratoria on property foreclosures sped through the senate under the leadership of Chairman Andrew L. Moore, of the taxation committee. The present moratoria expires March 1.

Brackett Confirmed

Meanwhile a reported threat by a senate anti-administration bloc to over-ride Governor Fitzgerald's appointments failed to materialize. The senate confirmed three of the executive's appointments but delayed confirmation on Ed A. Nowack, Lansing publisher.

The senate also adopted another amendment offered by Senator Moore eliminating a feature of the moratoria laws which would have required debtors to pay taxes for one year, insurance premiums, and one per cent on the property contract.

Appointments of Harry D. Brackett, of Escanaba, as a members of the public trust commission and Mrs. Betty W. Allie, of Detroit, and William H. Wise, of Lansing, as members of the state commission of labor and industry were confirmed by the senate.

The entire group of appointments was approved in committee. Leaders in the anti-administration patronage fight apparently did not care to make a test of their strength in committee at this time despite the absence of Senator Gordon F. Van Eeenenaam, administration floor leader and chairman of the committee. The "rebel" faction last week was successful in having the committee enlarged with two of their own leaders added.

Nowack's confirmation, it was understood, was delayed for reasons aside from the patronage controversy with the administration. It was reported from the executive session of the senate that question was raised by some members as to Nowack's alleged connection with bondholders protective committees. The public trust commission has jurisdiction over such committees.

MOTHER FIGHTS FIRE FOR CHILD

Battles Flames to Save Baby Sleeping in Burning Home

Marne, Mich., Feb. 19 (AP)—A young mother was severely burned in rescuing her year-old daughter from a fire which destroyed three buildings in the business district of Marne tonight.

The woman, Mrs. Jeannette Butcher, 24, fought her way through flame and smoke to rescue the child, who was sleeping in the living quarters over a beer garden operated by Mrs. Butcher and her husband, Martin. She found her way with the child to the head of the stairway, where she collapsed, rolling to the bottom with the baby still clutched in her arms.

The husband removed them from the burning building and they were taken to a private hospital. The mother was treated for second degree burns on the head. The child suffered a minor burn on the arm.

The fire rapidly spread from the beer garden to an adjacent shoe repair shop and the postoffice. The three buildings burned to the ground within half an hour.

A high wind handicapped Marne firemen, who called upon the Grand Rapids fire department for assistance. It was three-quarters of an hour before the fire was under control.

It was believed that all the mail and other valuables in the post office was saved. Residents of the community who were attending a banquent in a nearby church turned out to assist in the salvage work. The loss was estimated at $4,000.

Butcher said his wife had come downstairs to the beer garden, where he was working, just before the fire broke out at 9 p. m. to ask him to repair an electric iron she had been using. He believed a short circuit may have caused the blaze.

ONIONS HIGHER

Marshal, Feb. 19 (AP)—Onion prices in the Calhoun market reached $3 a hundredweight Tuesday. The price was the highest in more than a year.

Airplane Lands On Railroad Car

Sonora, Texas, Feb. 19, (AP)—An airplane made a landing on a railroad stock car today.

The ship was unable to gain altitude after Pilot Jasper Jones of Menard, took off with two passengers.

Considerable damage was done to the plane when it perched atop the car, but neither the pilot nor the passengers, Billy Penick and Tommie Barrow of Sonora, were injured.

No Smoking Rule In House Chamber

Lansing, Mich., Feb. 19. (AP)—Partly for the protection of their dignity and partly for the protection of their hair, members of the Michigan house of representatives have ordered occupants of the spectators' gallery to stop smoking.

The first "no smoking" rule in the chamber was invoked today because a spectator flipped a lighted cigaret down into the house during the Lincoln birthday exercises last week.

Two More Spies in Berlin Condemned

BY RUDOLF JOSTEN
(Copyright 1935, By The Associated Press)

Berlin, Feb. 20 (Wednesday) (AP)—Two men, one a former naval technician, caught in the ever-tightening reichswehr espionage net, are marked to follow the two women spies who lost their heads yesterday on the block at Ploetzense prison, it was learned today.

Now knowing definitely the fate awaiting them, the two men were spending their last hours before decapitation in cells near those occupied by Benita Von Falkenhayn and Renate Von Natzmer, who died silently and without a show of emotion.

Their only inkling of what is to happen to them comes from the knowledge that nobody leaves a death cell in grim old Ploetzense prison alive and free.

Tells of Executions

The identity of the second man could not be learned. Their names were expected to be announced later.

An eye witness to the execution of Benita Von Falkenhayn and Renate Von Natzmer, who were put to death before dawn yesterday in the bright glare of floodlights illuminated grim old Ploetzenses prison's courtyard, told the Associated Press today.

"What impressed us most of the two women's behavior during their last minutes of life was that neither one of them murmured a single word."

Both went to their death with outward calm and bravery, he said, their bodies erect, their heads held high.

"It was almost beyond belief how these two spies could bear their gruesome fate without any noticeable sign of emotion," the eye witness said.

"It could not have been passiveness. They must have x x x been aware of the punishment in store for them."

"The executioner and his assistants wore black tail coats, top hats and white gloves," he continued.

"The axe was ice cold. There was not much shedding of blood because the axe remains where it falls for a few minutes."

The execution of the two, charged with betraying Germany's military secrets, took only six minutes, the informant said.

"Frau Von Falkenhayn was the first," he related. "When she was led into the lights x x x she walked first to the improvised stand for the jury which was witnessing the affair. Both her hands were chained on her back. She stood there and heard once more the verdict of death read aloud by the state prosecutor.

"Bowing before a crucifix on a table, dimly lit by tall wax candles, the prosecutor surrendered Frau Von Falkenhayn to the executioner with the words:

"Executioner, do your duty."

"Frau Von Falkenhayn took the verdict calmly and she walked to the block rigidly erect."

"This woman should be an ex-

(Continued on Page Ten)

FARLEY BACKED BY SEC'Y ICKES

No Investigation Made Of Postal Chief, Reporter Told

BY THOMAS J. HAMILTON, JR.
(Associated Press Staff Writer)

Washington, Feb. 19 (AP)—Secretary Ickes and Postmaster General Farley today presented a common front against Senator Huey P. Long after Ickes had flatly denied that his men had ever "investigated" the activities of his cabinet colleague.

Long (D-La.), was the author of a resolution adopted by the senate—after he clamored for it for three days—which directed the department of the interior to furnish data on any inquiry it had ever made about Farley.

There is no such data to furnish, Ickes told reporters today, but he said he would send to the senate postoffice committee, in compliance with one phase of Long's resolution, a report on the award of a contract for the New York postoffice annex.

"A Hooey Bomb"

The award went to the James A. Stewart Building corporation, in which Farley once had an interest, according to Long. The annex was financed by a PWA allotment to the treasury. Ickes is public works administrator.

Ickes had little to say about the postmaster general today and that little was good.

Someone brought Long into the discussion by humorously asking Ickes whether he had sent the bomb to the Louisianan.

"That was a hooey bomb to Huey Long," wisecracked Ickes.

Postoffice department inspectors today were investigating the receipt by Long's office of a crude contraption described as a bomb, which failed to explode.

Ickes declined to say whether his investigators had a report on the General Builders Supply company, of which Farley was president before taking office.

Ickes said today that neither Farley nor any of Farley's associates had sought to influence award of public works allotments.

RESOLUTION TABLED

New York, Feb. 19. (AP)—Without even allowing it to be read through, the Democratic majority in the board of aldermen today tabled a resolution aimed in twofold fashion at Postmaster General James A. Farley.

Introduced by Alderman A. Newbold Morris, Republican, the resolution gave approval to the "impending investigation by the United States senate into the activities of certain business concerns in which it is reputed that the postmaster general has been, or has had, directly or indirectly a financial interest" and further called for a local investigation.

Hardly had the reading clerk finished the first sentence when Alderman Edward Sullivan, from Greenwich Village, moved to table it. It carried easily.

No Major Crime, New York Puzzled

New York, Feb. 19 (AP)—The largest city in the world today marked up 24 hours without a major crime.

Assistant Chief Inspector John L. Sullivan said he was "surprised and puzzled."

FATAL ACCIDENT

Battle Creek, Feb. 19 (AP)—Injuries suffered in an automobile accident caused the death Tuesday of Victor Moran, 31. Raymond Johns, 22, is awaiting arraignment in circuit court on a charge of drunken driving resulting from the crash.

MELLON'S TAX HEARING OPENS

Gov't Claims Banker Is Delinquent in 1931 Assessment

BY MARBEN GRAHAM
(Associated Press Staff Writer)

Pittsburgh, Feb. 19 (AP)—Attorneys for Andrew W. Mellon sought by testimony today to prove their contention that Attorney General Homer D. Cummings forced the $3,089,000 extra income tax assessment against the former secretary of the treasury.

Charles D. Russell, the first witness called at a hearing before the board of tax appeals, testified that—for the first time to his knowledge—an assistant in the attorney general's office had passed upon and initialed the letter notifying Mellon of the assessment covering his 1931 income.

Under questioning by Attorney Frank J. Hogan, chief counsel for Mellon, Russell identified the initials, "F. J. W." on copies of the letter brought from his files as those of Frank J. Wideman, an assistant United States attorney general.

Says He Overpaid

Hogan also charged the banker was not given the customary 30 day notice before deficiency in his 1931 income tax was formally announced but the government attorneys attempted to show notice was unnecessary because of prior personal conferences between D. D. Shepard, Mellon's tax lawyer, and revenue bureau officials.

Mellon contends not only that he owes the government nothing in delinquent taxes but that he has $139,000 coming because he overpaid his taxes.

The present hearing is on Mellon's petition for a redetermination. In his petition he asserted the government "would not have made the determination (for alleged delinquent taxes) nor issued the notice except for the fact the attorney general directed such to be done."

The board quashed government subpoenas on two Mellon banks today.

Ernest H. Van Fossan, conducting the hearing, said the subpoenas were "too broad" and were improperly drawn, but that attorneys still might draw others when they like.

Robert H. Jackson, government counsel, had asked for a host of records saying he wanted them to prove his charge the banks were a "huge tax mill fraud."

The government charges stock transactions by which Mellon allegedly avoided payment of taxes would be shown by these records.

ORDERED OUT

Mrs. George A. Waters, above, only woman prison warden in America, was ordered dismissed as warden of the Oklahoma state prison yesterday but she refused to obey the order, at least until she can gain "retribution" for the escape of 31 convicts from the state reformatory.

WOMAN DEFIES OUSTER ORDER

Oklahoma Warden Seeks Vindication Before Dismissal

Granite, Okla., Feb. 19 (AP)—Mrs. George A. Waters, fired as the nation's only woman warden of a men's prison on the heels of a wholesale delivery, defied the state tonight to put her out before she is "vindicated."

A new warden for the institution—the Oklahoma state reformatory near here—was named today as the hunt broadened to other states for the 18 fugitives still at large of 32 who killed a guard and escaped Sunday.

"I am remaining until vindicated," was the 45-year-old woman's firm reply to the naming of Sheriff Fred Hunt, of Tishomingo as her successor.

She referred to charges of cruelty, inefficiency and mismanagement investigated by the state board of affairs.

Mrs. Waters continued personally to press the search for the escaped convicts.

"They killed my guard. They must be brought back. We must think of capturing them before we think of personalities," she insisted. Load after load of prison guards and civilian volunteers were dispatched to run down rumors concerning the route of flight of the desperate convicts.

Reports convicts had been sighted at points as widely separated as New Mexico and Minnesota poured into the prison.

Seals On Ballot Boxes Broken, Jury Witness Contends

Detroit, Feb. 19 (AP)—One of the witnesses who testified today before the grand jury investigation into the legislative recount of last December said, before entering the jury room, that seals on ballot boxes had been broken. The secret inquiry is before Judge Thomas M. Cotter in recorder's court.

James Hornshaw, employed by the city election commission, had been sent to watch the ballot boxes in such poor condition.

Charles F. Dexter, a recount clerk, was followed into the jury room by Robert Henderson and Herman Bresser, both of Detroit. Dexter testified several weeks ago before a senate committee that he was told Maj. Gen. Guy M. Wilson of Flint, candidate for secretary of state, "must gain 5,000 votes x x x. Give him a break."

Ice Shanties Float Away, 12 Recovered

Sandusky, Ohio, Feb. 19 (AP)—A group of Kelley Island fishermen spent ten hours in boats on Lake Erie today and recovered twelve of seventeen ice fishing shanties that floated away in last night's rains.

The eleven members of the expedition said that they had been in no danger and that none of them had been marooned.

The shanties, many of them equipped with stoves, are of great value in protecting the winter fishermen from high winds that sweep over the ice. Most of the shacks are saved from year to year.

Rainstorms last night crumbled the ice where the shanty village had been erected several miles out from shore. The twelve shanties recovered were towed to Long Point reef and anchored for the night.

ACTION TAKEN TO POSTPONE DEATH ORDER

REILLY OBSTRUCTING DEFENSE—FISHER

BY SAMUEL G. BLACKMAN

Trenton, N. J., Feb. 19 (AP)—Bruno Richard Hauptmann's New Jersey counsel, openly defiant of chief defense counsel Edward J. Reilly, of Brooklyn, carried the Bronx carpenter's appeal from the death sentence in the Lindbergh kidnap-murder to the state's highest court today.

Hauptmann was sentenced to die in the electric chair in the week of March 18, but a stay of execution was indicated by the appellate action.

C. Lloyd Fisher of Flemington and Frederick A. Pope of Somerville, went before Chancellor Luther A. Campbell, applied for and were denied a writ of grace to carry the appeal to the state supreme court, and thus threw their case automatically into the court of errors and appeals.

Earlier the lawyers went before Supreme Court Justice Thomas W. Trenchard, who presided at Hauptmann's trial at Flemington, and obtained an order requiring Hunterdon county to pay the costs of printing the 1,600,000-word record of the six-weeks' trial and the voluminous briefs necessary in an appeal.

Critical Of Reilly

Only one more step was necessary to insure a postponement, of at least seven months in the execution of sentence. That is to be made within the next day or so when Pope presents a writ of error to the clerk of the court of errors and appeals. That automatically results in a stay of sentence.

Fisher was frankly critical of Reilly.

"Mr. Reilly," he said, "has been impeding the defense since the beginning of the trial."

He charged the chief defense lawyer had on one occasion made an unethical remark about Hauptmann's innocence.

Fisher also said Reilly expressed the hope when he left Flemington that he was "all washed up in this case."

Reilly had advocated the delay, but Hauptmann asked Fisher to go on with the appeal at once.

At the brief proceedings before Justice Trenchard, the state was represented by Theodore Backes, assistant attorney general. Fisher and Pope agreed that should Hauptmann's brokerage account be released from a federal income tax lien, the proceeds would be applied toward the cost of printing the record for the appeal.

Hauptmann took a pauper's oath before his lawyers applied to Justice Trenchard to have the county bear the cost of printing.

Patient Recovering From Heart Surgery

Cleveland, Feb. 19 (AP)—The first human patient who ever underwent a delicate heart operation for the relief of deadly angina pectoris, was making an increasingly rapid improvement tonight, doctors at Lakeside hospital said.

A gradual improvement has been noted, Dr. R. H. Bishop, superintendent of the hospital, said, ever since the operation was performed there last Wednesday by Dr. Claude S. Beck, a member of the Lakeside staff.

The patient, a man whose name was withheld, still is kept under the influence of narcotics much of the time, Dr. Bishop asserted. The patient probably will remain in the hospital two months, the superintendent said.

In the Headlines From Washington

(By The Associated Press)

Increased funds for both military departments were foreshadowed with the presentation of the war department budget.

Senate munitions investigators planned to call Charles M. Schwab in their inquiry into the Bethlehem shipbuilding activities.

Administration leaders sought defeat of the McCarran "prevailing wage" amendment is necessary to "save" the relief bill.

Officials disclosed plans to give state emergency council directors a major voice in spending the $4,000,000,000 work relief fund.

Labor leaders bitterly condemned the Richberg recommendation of a nonpartisan NRA.

Administration money authorities studied possible legislation to strengthen the new deal monetary position established through the supreme court gold decisions.

Senator Tydings (D-Md) introduced a bonus payment bill calling for issuance of negotiable bonds to veterans instead of cash payment.

ENGADINE

Mr. and Mrs. Harry Caffey of Garnet were the guests of her daughter Mrs. Joseph Freeman on Sunday.

William Patterson who for the past two weeks has been quite ill with a cold, is some better but not improving very rapidly.

James Valier who for the past two weeks has been visiting with friends and relatives in Manistique, returned home Saturday.

Mrs. Joseph Freeman has been quite ill at her home for the past week.

Miss Stella Eakley teacher of the primary grades of the Engadine schools has been ill for the past two days, and has not been able to attend her duties.

Mr. and Mrs. Leonard McGraw, Mr. and Mrs. Norman Neouette and son Leonard, and Thomas Butler motored to Newberry on Sunday where they attended the show.

Miss Cornelius Van Heuis county welfare nurse is ill with a very bad cold.

Word has been received here of the death last week of Thomas Furlong, brother of Mrs. Isadore Link. Mr. Furlong has been a resident of Duluth, Minn., for a number of years, and is quite well known here by a number of friends who mourn his death.

A number of men employed by the Bell Telephone company are busily engaged in repairing the company's line west of here.

CCC Educational Program Success

A report by C. S. Marsh, director of the educational activities for C C C camps throughout the nation, indicates that the program for the third enrollment period has been an unusual success. A total of 133,156 enrollees were members of classes or groups that carried on sustained efforts at self-improvement. They were registered in 18,214 courses or classes conducted by 8,848 persons in full-time or part-time employment. There were nearly 1,500,000 books circulated as a part of this work. The records also reveal that 672,675 interviews were held by the educational advisers with enrollees in trying to help individuals solve their personal problems as well as formulate their educational programs.

According to Dean Marsh the spirit of the C C C educational program is more significant than the figures. He says, "Our job is to develop men. And you can't fully measure that. Our handbook wisely does not prescribe any courses, nor does it mandate any methods. It does state our objectives. We are to use those methods and devices that enable us most effectively to develop the minds and the individualities of the enrollees. The center of our interest is not a course but a person, or a group, who may be made more aware of the meaning of what is going on in American life nd its significance for the individual."

Siwash's Cagers Not As Lowly As Gridders, But—

Galesburg, Ill. (AP)—Vanquished on the gridiron, the boys of old Siwash (Knox college) have by no means found a come-back trail on the basketball court.

With the court season half over the basketball team ranked well down in the standing of the Illinois collegiate conference with four victories and two defeats.

Even so, the record of the cage quintet is impressive alongside that of the football team which absorbed 27 straight defeats for a new national losing mark.

But Coach Dean Trevor doesn't see much to be cheerful about. In the first place, Joe Burford, his brilliant sophomore cage performer, lost out in the semester examinations. Burford passed all his courses all right, but was thrown for a professional loss by a ruling that requires a grade of "C" or better in 60 percent of the work taken.

In the second place, two of Trevor's most promising freshmen athletes recently packed up and departed for parts unknown to continue their education. They are Rupert Bateman and Carrol Peabody. Besides being reserves on the frosh basketball team they were regulars on the powerful yearling football eleven last fall.

United Workers
DANCE
At The
COLISEUM
TONIGHT
Music By
Morton's Buddies
Adm. 25c Ladies 10c

A DIRECT CONNECTION TO
RESULTS

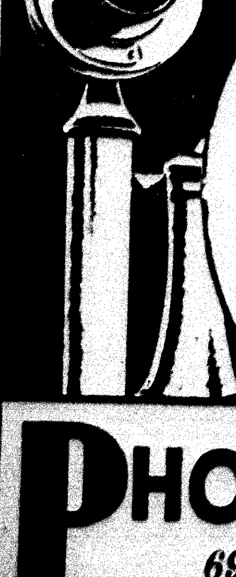

OUR Want-Ad Service is like a community Switch Board. You transmit your desires to a Press Ad-Taker . . . that ad forms the connection between you and a special group of interested parties . . . the quickest and most direct contact with results.

PHONE the Classified
693—For an Ad-Taker

Report Major Ross Died Of Weak Heart

San Francisco, Feb. 26 (AP)—Two physicians testified today that Major Charles A. Ross, who died after a scuffle in a night club Feb. 5, could have been killed by being thrown down the flight of stairs leading to the club, but a weak heart was the immediate cause of death.

The testimony came at a preliminary hearing into manslaughter charges against Joe Vanessi and Clem Gaviati, owners of the club, and Sam Ehrlich, "bouncer."

Captain Edward S. Segard, army surgeon who assisted in the autopsy of the major, and Dr. Sherman Leland, city autopsy surgeon, testified there was a possibility that Major Ross was killed because club officials pushed him down the stairs after he and brother officers had allegedly engaged in an argument.

Cultivate Angelic Temper, Irving, And Be Cue Champion!

BY JAMES ANGLE

Rochester, N. Y. (AP)—Irving Crane, a tall, rangy 21 year old youth from the nearby village of Livonia and Rochester's champion at pocket billiards, will be champion of the world at his game within five years, believes Jake Keogh, himself world champion five times from 1897 to 1912.

In the opinion of Keogh, a master of the game, Crane will "stand out like a sore thumb."

Devotees of the game have said a champion must have six attributes to arrive at the top—the eye of a lynx, the firm hand of a surgeon, the nerve of a hero, the judgment of Solomon, the patience of Job and the temper of an angel.

But Can He Make Those Shots!

Crane has the first five well marked, but is inclined to sulk a bit if things go wrong. Control of emotion under fire will come later, the former champion said in making his prediction of championship honors for the youth.

As far as shot-making goes, Crane unquestionably is one of the best.

He surprised even Pasquale Natalie and Marcel Camp, nationally known pros, by spearing several long tries recently that Natalie called "crazy." He repeated the performance in defeating Camp a few days later.

After Crane had tried and completed a particularly long "flyer" over the bunch, Camp turned to a spectator and said: "Doesn't this kid know these shots aren't supposed to be played?"

Camp had his answer soon afterwards, when Crane defeated him 125 to 42.

"Boy Wonder" Eight Years Ago

In addition to being an excellent shot-maker, Crane is a fine strategist and knows combinations as well as anyone in the game with the possible exception of Erwin Rudolph, 1934 tournament champion.

His proficiency had been a tedious acquisition. He started playing at the age of 12 and made such rapid progress that in one year he had earned the nickname of the "boy wonder."

But it took eight years from 1927 for Crane to show championship class.

This season he had been undefeated. His record:

Crane	100	Taberski	37
Crane	100	Taberski	97
Crane	300	Davis	94
Crane	100	Natalie	56
Crane	100	Natalie	50
Crane	100	Camp	42
Total	800	Total	376

DIES IN CHAIR

Boston, Feb. 19 (Tuesday) (AP)—Alexander Kaminski, 24-year-old New Britain, Conn., slayer, died in the electric chair at state prison shortly after midnight for the slaying of Merritt W. Hayden, a guard at Hampden county jail in Springfield, during an escape.

Safe After Distance Hop Fails

After calling a seaplane and ships to their rescue in mid-Atlantic on an attempted flight from France to Buenos Aires to establish a new distance record, Maurice Rossi (right) and Paul Codos (left) landed their four-year-old plane safely at Porto Praia, Cape Verde Islands. Faulty oil pressure in the engine caused them to turn back. (Associated Press Photos)

U. S. SUPREME COURT SPLITS DECISIONS, 5-4

(Continued from Page One)

buying became so feverish that officials of the Board of Trade ordered the market closed without saying for how long. Brokers clustered about the tickers eagerly reading the pronouncement of the court.

Despite new deal rejoicing and the spurt of market activity, the word of the supreme court dissenters were stern.

"The constitution is gone," declared Associate Justice McReynolds for the dissent, and added later:

"This is Nero at his worst."

For the majority, Chief Justice Hughes, once a Republican presidential nominee, read the verdict sustaining the new deal. Associate Justices Stone, Brandeis, Roberts and Cardoza concurred.

Some immediately remarked that it was McReynolds, attorney general under Woodrow Wilson, who delivered a barbed and emphatic dissent. He was joined by Associate Justices Van Devanter, Sutherland, and Butler."

The cases turned on the point of whether congress was justified in abrogating the gold payment clauses of all bonds and contracts.

"We think that it is clearly shown that these clauses interfere with the exertion of the power to the congress," said Hughes.

300 Hear Verdicts

The practical effect of the ruling was to make private gold clause bonds redeemable at their face value in the present devalued currency, instead of 169 per cent of that value.

The opinion on the government bond case was generally interpreted as meaning that so long as the new deal dollar is worth as much in purchasing power as any one of the dollar's originally invested, there is no damage and consequently no action for recovery can be brought.

Speculation immediately turned to how that would apply if at some future time the purchasing power of the present dollar should sink to a point below that of the dollar which was invested. There was no conclusive answer, but the inference was plain.

Nearly three hundred people saw history made in the tiny supreme court chamber. They filled every available inch of space.

"I'm in a hell of a fix," said the court attache at the door, to whom fell the unpleasant task of refusing admittance to great and near great.

Inside the tiny but austere court the crowd leaned forward as Chief Justice Hughes shortly after noon adjusted his eyeglasses, produced a sheaf of papers and began reading.

First he turned to a summary announced the verdict in each of the individual cases involved. Heavily he stressed the word "affirmed" as he announced that the majority concurred in the lower court's decision on the case involving private bonds.

Of the gold certificate case, which came up from the court of claims, he asserted:

"We hold that the plaintiff has shown no actual damage and hence that the court of claims could not entertain the suit."

On government bonds, he declared, pausing at times for emphasis:

"We hold that the joint resolution of June 5, 1933, (by which the gold clauses were nullified) so far as it attempted to override the obligation of the United States created by the bond in suit, is invalid. It went beyond the constitutional authority of congress."

Many in the court became perceptibly tense, for it appeared the government had been drastically overruled, but quickly Hughes added:

Money, Not Gold

"But we hold that the action is for breach of contract and that plaintiff has failed to show a cause of action for actual damages.

"Hence the court of claims could not entertain the suit."

Then, the chief justice began reading the formal opinion in the private bond case. Page after page dealt with a recital of the facts in the case and of previous decisions of the court, all of which he said had but a remote bearing on the question at issue.

"We are of the opinion," he then said, significantly, "that the gold clauses now before us were not contracts for payment in gold coin as a commodity, or in boullion, but were contracts for the payment of money. The bonds were severally for the payment of $1,000.

"We also think that fairly construed, these clauses were intended to afford a definite standard or measure of value, and thus to protect against a depreciation of the currency and against the discharge of the obligation by payment of lesser value than that prescribed.

"When these contracts were made, they were not repugnant to any action of the congress. In order to determine whether effect may now be given to the intention of the parties in the face of the action taken by the congress, or the contracts may be satisfied by the payment dollar for dollar, in legal tender, as the congress has now prescribed, it is necessary to consider (1) the power of congress to establish a monetary syste mand the necessary implications of that power; (2) the power of congress to invalidate the provisions of existing contracts which interfere with the exercise of its constitutional authority; and (3) whether the clauses in question do so constitute such an interference as to bring them within the range of that power." x x x

Assumed Powers

"Here the congress has enacted an express interdiction. The argument against it does not rest upon the mere fact that the legislation may cause hardship or loss.

"Creditors who have not stipulated for gold payments may suffer equal hardship or loss with creditors who have so stipulated. The former, admittedly, have no constitutional grievance. And, while the latter may not suffer more, the point is pressed that their express stipulations for gold payments constitute property, and that creditors who have not such stipulations are without that property right. And the contestants urge that the congress is seeking not to regulate the currency, but to regulate contracts, and thus has stepped beyond the power conferred.

"This argument is in the teeth of another established principle. Contracts, however express, cannot fetter the constitutional authority of the congress. Contracts may create rights of property, but when contracts deal with a subject matter which lies within the control of the congress, they have a congenital infirmity. Parties cannot remove their transactions from the reach of dominant constitutional power by making contracts about them. x x x

"There is no constitutional ground for denying to the congress the power expressly to prohibit and invalidate contracts although previously made, and valid when made, when they interfere with the carrying out of the policy it is free to adopt." x x x

Then, as he neared the end of his bulky opinion, Hughes read these words with particular emphasis:

"It requires no acute analysis or profound economic inquiry to disclose the dislocation of the domestic economy which would be caused by such a disparity of conditions in which, it is insisted those debtors under gold clauses should be required to pay one dollar and sixty-nine cents in currency while respectively receiving their taxes, rates, charges aand price on the basis of one dollar of that currency.

"We are not concerned with consequences, in the sense that consequences, however serious, may excuse an invasion of constitutional right.

"We are concerned with the constitutional power of the congress over the monetary system of the country and its attempted frustration.

"Exercising that power, the congress has undertaken to establish a uniform currency, and parity between kinds of currency, and to make that currency, dollar for dollar, legal tender for the payment of debts.

"In the light of abundant experience, the congress was entitled to choose such a uniform monetary system, and to reject a dual system, with respect to all obligations within the range of the exercise of its constitutional authority.

"The contention that these gold clauses are valid contracts and cannot be struck down proceeds upon the assumption that private parties, and states and municipalities, may make and enforce contracts which may limit that authority. Dismissing that untenable assumption, the facts must be placed.

"We show that it is clearly shown that these clauses interfere with the exertion of the power granted to the congress and certainly it is not established that the congress arbitrarily or capriciously decided that such an interference existed."

HARRIS NEWS

Harris, Mich.—A capacity crowd at the Harris P. T. A. heard Attorney Dennis McGinn of Escanaba give a very interesting talk about his recent trip to Mexico. Mr. McGinn vividly depicted scenes of Mexican dwellings, their mode of living, their dress, and recreational activities.

Following the talk, a splendid and entertaining program was presented by the Pine Ridge school of Delta county, under the direction of Miss Alyce VanEnkevort, the teacher. The program was as follows:

Dialogue—Two Lazy Coons—Anita Jacobson, Lucille Derouin, Harold Dickerson, Kenneth Olson.

Solos—"Whistling in the Dark," "Breezes," "Sweetie Pie"—Anita Dubord.

Dialogue—Sam's Proposal—June Gardner, William Winling.

Solo—"Little Man Your Crying"—Clifford Moore.

Dialogue—Jerry & the Ice cream—Lorraine Derouin, Kenneth Olson, Jeanne Sedenquist, William Winling.

Tap Dance—Dutch Minstrel—Anita Jacobson, Jeanne Sedenquist.

Solo—"Why Don't Parents Visit the School"—Lucille Derouin.

New P. T. A. officers were elected during the business meeting as follows:

Pres.—Mrs. Florence Dault; Vice pres.—Joseph B. Gucky; sec.—Miss Rose Devine; treas.—Leslie Good.

WILSON NEWS

Wilson, Mich.—The regular meeting of Farmer's Grange 178 has been postponed until Saturday evening, February 23.

Mrs. Evelyn Lozzette and daughter Amy, of Powers, visited with friends here Monday.

Mr. and Mrs. Albert Moreau and Mr. and Mrs. Louis Savard of Escanaba, visited at the William Roberge home Friday evening.

A number of relatives and friends from Spalding tendered Mrs. Joe Pongelek a surprise party Saturday evening, in celebration of her birthday. At a late hour lunch was served and a good time enjoyed by all.

Mrs. C. W. Behrend entertained the Lutheran Ladies' Aid society yesterday afternoon at her home. A few pleasant hours was spent by all and a delicious lunch was served.

Frank, Pete, George and Adam Grutch and Mrs. Joe Getzloff attended the funeral services of their sister, Mrs. Gertie Roth in Escanaba, Tuesday morning.

Mr. and Mrs. Joe I. Perrow of Escanaba spent Wednesday afternoon at the William Roberge home.

Mrs. Wm. P. Brukardt and daughter Grace left for Milwaukee Friday to spend the week-end with relatives.

Mrs. M. Perron of Escanaba is spending the week-end at the home of her daughter Mrs. William Roberge.

Edward Hakes jr., and Howard Vandelberge were Escanaba visitors Saturday.

ISABELLA NEWS

Isabella, Mich.—Mrs. William Morrison visited at the home of her mother Mrs. Landis Thursday.

Miss Ethel Sundin spent part of the past week at the home of Mrs. Landis.

Miss Signe Lundgren is visiting at the home of Alma Peterson for a few days.

Visitors at the home of Mrs. Sundling on Sunday were Oscar Sundling and son Wendell, Mrs. Alex Murray and daughter Lilace, the Misses Alma Peterson, Signe Lundgren, and Ethel Sundin.

Oscar Sundling visited at the Victor Chandanois home Sunday.

Mrs. Oliver Peterson spent Friday at the home of Mrs. Victor Chandanois.

Herman and Ethel Sundin spent Saturday evening at the home of Miss Alma Peterson.

Mrs. Landis and son Henry spent Sunday at the home of Mrs. Arvid Sundin.

Harvey Sundin, who has been at the St. Francis hospital for some time, has returned to Camp Cooks.

Peter Sundling has been butchering pigs at the Felix Peterson home the past week.

GAS TURNED ON

Detroit (AP)—The bodies of Mr. and Mrs. Jack Boston were found in their home here Monday by a neighbor who investigated after detecting the odor of gas. Two gas jets on a stove were open. The body of a small dog also was in the house.

SEVERELY BURNED

Detroit (AP)—Joseph Posen was severely burned in an explosion of a gas pump on which he was doing repair work with a blow torch. Posen was hurled into the air, witnesses said. Firemen extinguished the fire in the gas pump before it reached storage tanks below.

TOY GETS 57,700

Lansing (AP)—Attorney General Harry S. Toy's auto license plates will "tell the world" the majority by which he was elected last fall. The license number on his car will be 57,700, and Toy said he obtained the number himself.

FATALLY HURT

Bay City, Mich. (AP)—Louis Leinberger was fatally injured Monday when his car skidded into a ditch and overturned.

4 DISSENTERS HOLD JUSTICE IS NOT SERVED

(Continued from Page One)

volved clearly took the property of the holders of the railroad gold bonds without "adequate payment."

"May congress authorize the appropriation or destruction of these things without adequate payment?" he asked, answering his own query with "Of course not."

"Loss of reputation for honorable dealing will bring us unending humiliation," he concluded.

Peninsula Highway Engineers Meet In Houghton, March 4

The second annual meeting of highway engineers and commissioners of the Upper Peninsula will be held at the Michigan College of Mining and Technology in Houghton, March 4 and 5, according to State Highway Commissioner Murray D. Van Wagoner. Persons from every county in the northern peninsula are expected to attend. County road commissioners and engineers, municipal engineers, highway department employees, contractors, and others concerned with highway construction and maintenance will be represented. More than 350 were present at the meeting last year.

In commenting upon the conference, Commissioner Van Wagoner said: "These meetings were instituted by the State Highway Department to provide an opportunity for highway officials and employees to meet and discuss mutual highway problems. They also served as training schools for department employees in the Upper Peninsula."

Although the complete program has not been arranged, it was stated that the list of speakers will include Highway Department officials, faculty members of the Michigan College of Mining and Technology and other authorities on subjects directly related to Michigan highway problems. Among the topics selected for discussion are: "Coordinated Planning and Development in Relation to Highways," "Relation of Primary Highways to Secondary Highways, in Regard to Economics and Financing," "Highway Legislation," "Compensation Laws," "Secondary Roads and Bridges," "Recent Developments in Bituminous Specifications," and "The New Highway Program."

The complete schedule of meetings, and the list of speakers will soon be available.

State School Aid Is Distributed On Application Only

The attention of superintendents and commissioners is again called to the requirement that state aid under the provisions of the Thatcher-Sias Act is being distributed upon application only. While districts are restricted to 50 per cent of their allocation based on the distribution of $15,000,000, this percentage allowance may be increased later in the year.

House Bill 100, if passed by the legislature, would provide for the distribution of $400,000 for personnel salaries only, to rural districts which have exhausted all local or state revenues.

Badgers Nose Out Gophers In Final Minute Of Game

Minneapolis, Feb. 18. (AP)—Bobby Poser's field goal with but 36 seconds of the game remaining, enabled Wisconsin to defeat Minnesota 28 to 27 here tonight, in a Western Conference basketball contest.

The Wisconsin guard sank the winning basket after Jimmy Baker, Gopher forward, had put his team in the led with field goal a few seconds before.

Poser with four field goals and three free throws was the outstanding man on the floor and teamed with Demark, forward, who scored nine points. Jimmy Baker with ten points was outstanding for Minnesota.

Russia Discussed At B&PW Meeting

Mr. and Mrs. John E. Waters gave addresses last night at the Escanaba Business and Professional Woman's club dinner at the Ludington hotel. They talked on conditions in Russia.

Mr. Waters spoke on general labor and government conditions in the Communist country and Mrs. Waters confined her speech to the treatment of women and children. Both atacked the Soviet government and contended that conditions were deplorable.

Japanese police estimate that 200,000 yen in gold coin has been smuggled out of Japan into China since Nippon placed an embargo on export of this metal.

Damage done by forest fires during October in 44 North Carolina counties where co-operative fire-fighting units have been organized was only $1,699.

BRIEFLY TOLD

Receive Honors—Two Escanaba high school graduates are listed on college honor rolls this term, it was annouaced yesterday. Richard Carlton, son of Dr. and Mrs. A. J. Carlton, 502 South Seventh, is on the honor list at Oberlin college while Donald McKie, son of Mr. and Mrs. H. T. McKie, 915 South Fourteenth, was honored at Western State Teachers College.

* * *

Speaks On Russia—At an assembly of the senior high school and the freshman college, Mrs. John Waters, of Madison, Wisconsin, spoke on the subject, "Home Life in Russia." Mrs. Waters was introduced to the assembly by Miss Bernice Monson, treasurer of the junior class.

* * *

KC Meeting Tonight — There will be a regular meeting of the Kaysees at the club room tonight beginnng at 8 o'clock.

* * *

Not Bud Pryal — Reference made to Robert Pryal in a Press item Sunday gave his nickname as "Bud" and listed him incorrectly as the son of Mr. and Mrs. Joseph F. Pryal, 1312 First avenue north. Robert Pryal, who is in the U. S. navy, is a son of Mr. and Mrs. James Pryal, 200 North 14th.

* * *

Driver Jailed—Al Besson, arrested at Wells by the Delta county sheriff's department, was given 30 days in the county jail Monday on being found guilty of driving an automobile while under the influence of intoxicants. His operator's license was also revoked. Hearing was before Justice George W. Carr.

* * *

Changes Hotels—Donald Wilcox, whose residence is listed as Beaver Dam, Wis., is doing a 15-day sentence in the Delta county jail, imposed Monday when Justice H. E. Ranguette found him guilty of trying to "beat" a hotel bill.

* * *

Workers Invited: The United Workers of Delta county will hold an open meeting for all men working on relief tonight at 7 o'clock at the United Workers' labor temple, 1322 Ludington.

* * *

DeMolay Plans Dance—A special meeting of the DeMolay chapter will be held tonight at 7:15 to make final plans for their dance to be held Friday night.

In 1928 Japan made its first shipment of frozen tuna to the United States. Since then the industry has grown until as much as 6,000 tons a year are exported to the United States.

DELFT
2:30 - 7:00 - 9:00
25c — 10c
TODAY
Wednesday
Thursday

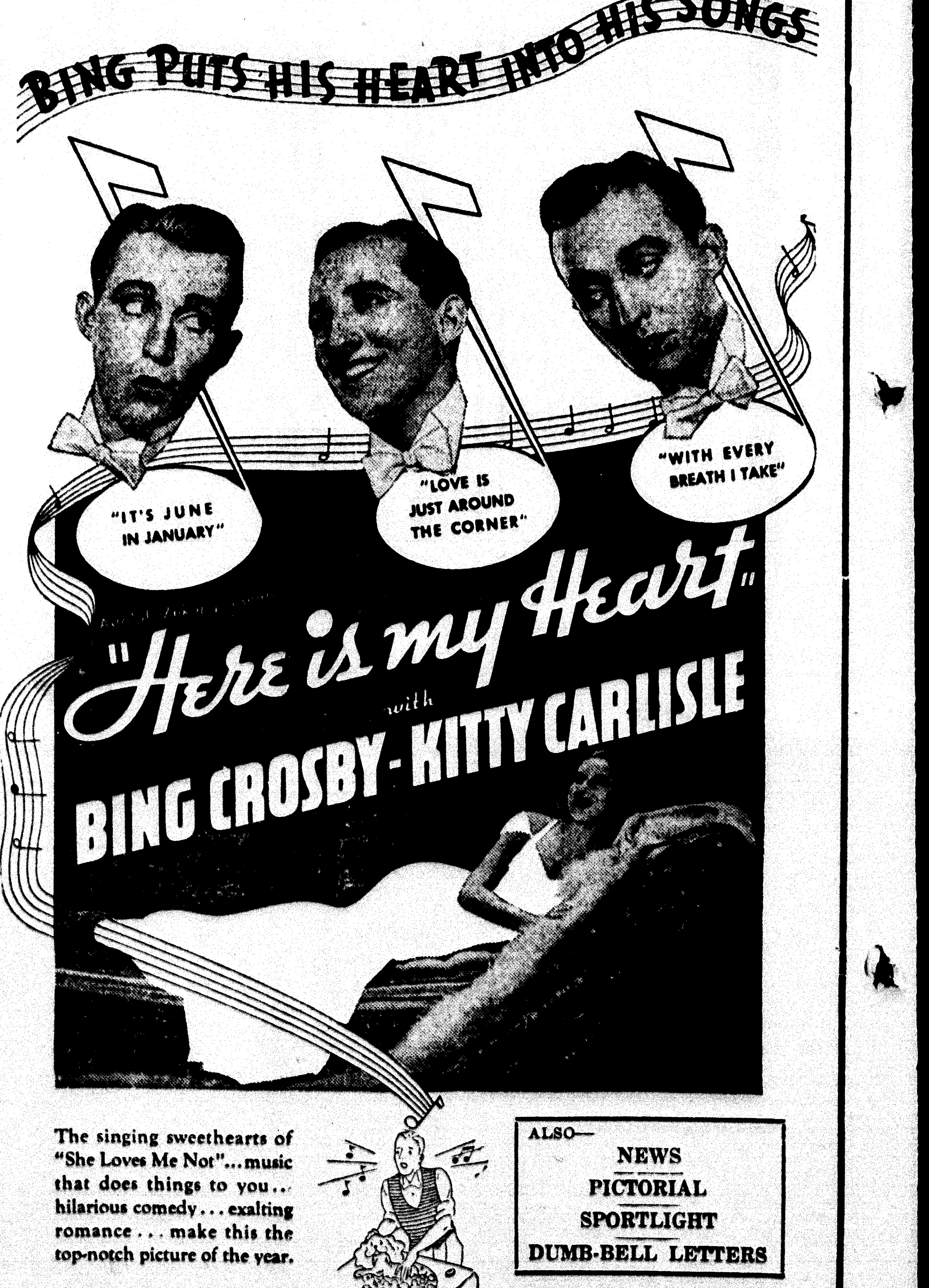

The singing sweethearts of "She Loves Me Not"... music that does things to you... hilarious comedy... exalting romance... make this the top-notch picture of the year.

ALSO—
NEWS
PICTORIAL
SPORTLIGHT
DUMB-BELL LETTERS

ALISON SKIPWORTH · ROLAND YOUNG · REGINALD OWEN

DAUGHTER DIES OF PNEUMONIA

Long Illness Is Fatal To Louise Connors Saturday Night

Louise Connors, 23, daughter of Mr. and Mrs. Archie Connors, of Turin, died Saturday at 11:30 o'clock at Laing's hospital. She had been suffering from diabetes for a year and three days before her death contracted pneumonia.

Miss Connors who was born in Turin, was a graduate of Rock high school, class of 1931.

She is survived by her parents and the following brothers and sisters, Mrs. Charles Hade, Archie, Jr., Fred, John, Raymond Lena, Lois and Joan, all at home.

The body was taken to the Allo Funeral Home to be prepared for burial and will remain there until this noon when it will be taken to the First Methodist Episcopal church of Turin. Funeral services will be conducted there by Rev. Mr. Pearce of Gwinn, at 2 o'clock this afternoon. Burial will be in Turin cemetery.

Pallbearers will be Edward Sherbenaw, John Badder, Herman Brunngraber, Edward Morton, George Grimes and James Perkins.

SPEARING ALLOWED

Noxious fish in certain designated non-trout streams of Michigan will become the legal targets of spear wielders March 1 when a two and a half-month season opens on carp, suckers, redhorse, mullet and garpike, says the Fisheries Division, Department of Conservation. The season continues open to and including May 15.

Buy, Sell or Rent through the Classified ads.

NOTICE

To the Voters of Cornell Township

Due to the fact that we have only one ticket and no opposition we will not hold a Primary Election.

The Township Ticket will be as follows:

Supervisor—S. N. Harrod.

Clerk—Fred Holmes.

Twp. Treasurer—Ted R. McFadden.

Hy. Commis. —Harold Woodard.

Overseer—Allen Way.

Members of the Board of Review—John Budinger.

Justice of Peace—Grey Knaus.

Signed,

JAMES J. RAY,
Township Clerk

-:- Munising News -:-

Munising Endorses Move For Split Of Sales Tax Revenue

Munising, Feb. 18—The city council in its regular meeting Saturday at the city hall adopted a resolution tendered them by the city council of Iron Mountain relating to increasing the revenues of municipalities in Michigan by means of the Michigan sales tax.

The resolution stated, in part, that since the revenue of municipalities in the state of Michigan are not sufficient to pay the expenses of necessary municipal service and since a large volume of revenue is being paid by inhabitants of these municipalities to the state in the way of sales tax, it was the hope of this council that the state of Michigan should allow to the municipalities in the state one-third of the amount of sales tax collected in each municipality.

Copies of this resolution will be sent to Governor Frank D. Fitzgerald and to our representatives in the state legislature.

If legislation is enacted which will give Munising one-third of the amount of sales tax collected in this city, it will undoubtedly be a great aid in striagthing the city's finances and in making possible new and civic projects.

PARTY SUCCESS

Munising, Feb. 19—The Recreational club's dance at the Legion club Saturday night proved to be the most enjoyable evening of entertainment put on by the club since its organization. The dance music for the occasion was furnished by the young men from the CCC camps.

Those who did not care for dancing found recreation at the recreational hall in the Hanson building. Here lunches were served, while the boys employed themsilves by reading magazines, telling stories and playing cards.

Miss Lucy Black, recreational director, supervised the dance at the club and Miss Margaret Johnson and Todd Smith entertained at the recreational hall.

FIEBIG-BALDWIN

Miss Florence Fiebig became the bride of George S. Baldwin Saturday at a ceremony at the Methodist church at Indianapolis.

Miss Fiebig is the daughter of Dr. and Mrs. Henry Fiebig of Grand Rapids. She received her education in the Grand Rapids schools and is a graduate of the University of Michigan. Since here graduation she has been teaching in her native city.

Mr. Baldwin is the son of Mr. and Mrs. G. A. Baldwin of this city and has a lucrative law practice in the city of Grand Rapids. Mr. Baldwin was born and raised in Munising and was educated in the Munising high school, graduating with the class of 1922. He attended Lawrence college and the University of Michigan, graduaing in 1929. Since his graduation he has been practicing law in Grand Rapids.

After the ceremony the couple enjoyed a trip through the southern states. They will make their home in Grand Rapids.

TWO PLEAD GUILTY

Two men, Eino Virta and Dan Vogle were arraigned before Justice Thomas J. Walters recently on a charge of being intoxicated. Both men pleaded builty, and were fined $5 and costs. Virto was given ten days in the county jail and Vogle paid his fine and the costs were suepended.

PLAN CELEBRATION

The members of the Munising Chapter No. 424 of the Order of Eastern Star and the Grand Island Lodge No. 422 of the F. & A. M. and their families will hold their annual celebration on Washington's birthday, Friday evening, February 22, in the Masonic hall at 8 o'clock.

A ceremony entitled "The Washington Pie" will be presented by the Eastern Star and Masonic officers. The playing of bridge, five hundred and cribbage will complete the evening's entertainment. Lunch will be served and visiting members are invited to attend.

No Successor To Kemp Yet Chosen

No action was taken in a selection of a mayor to fill the vacancy caused by the death of C. G. Kemp, Sr., at a regular meeting of the city commission Saturday. The council adjourned until Tuesday, Ferbuary 19, at 2 o'clock to reconsider the matter. If Commissioners Saul and Levy are unable to reach a decision and a deadlock occurs the two justices of the peace, Robert H. Wright and Thomas J. Walters will be called in. If a deadlock still occurs, D. Rydt Potter, city clerk, will cast the deciding vote.

The commission adopted a resolution stating that no coal will be sold to persons outside the city limits with the exception of coal orders which have already been contracted.

This resolution was adopted as an emergency measure because the city of Munising's coal supply is decreasing to such an extent that it is feared that city will not have enough coal to carry them over the remaining winter months.

MUNISING BRIEFS

C. L. Peters was a business visitor in Escanaba yesterday.

Rev. Reuben C. Anderson of St. Ignace will conduct vesper services at 7:30 p. m. this evening at the Eden Lutheran church.

The Father and Son banquet at the Methodist Episcopal church will be held tonight at 6:30. Fathers and sons are invited to attend the gathering.

Mr. and Mrs. John N. Korpela, son Leslie and Henry Korpala visited relatives in Ishepming Sunday.

John Rickes of Detroit visited friends and relatives in Munising over the week-end.

Miss Margaret Charlebois is on an extended visit with friends and relatives here. Miss Charlebois is in charge of the Van Burn county hospital in Harford, Mich.

Wayne Pangborn, who has been ill at his home for the past few weeks, has recovered.

ROCK

HOLD-UP VICTIMS

Word was received here by Mr. and Mrs. Wallace Bridges that their son in law and daughter, Mr. and Mrs. Richard Mulvey, of Chicago, were victims of a hold-up in broad daylight a few days ago. After getting into their car one afternoon, Mr. and Mrs. Mulvey were surprised by having a young man slide into the seat, brandishing a gun and ordering them to drive to a certain street. There, after relieving them of a small sum of money which they had in their possession the bandit ordered them out of the car and told them that they would find their car somewhere in the neighborhood the next day. The car was recovered the next day in a search by a police squad car but no trace of the robber was found.

St. Francis Hospital

Ludmiller Jorasz of Harris submitted to an operation for relief from appendicitis.

Charles Godfrey, 313 Wisconsin avenue, Gladstone, is a surgical patient.

George Payne, 821 First avenue north, is a surgical patient.

Patients dismissed are Mrs. Edward Frasher and baby, Mrs. William LaLande and baby, Mrs. E. C. Zillmer and baby, Mrs. Wallace Johnston and baby, Mrs. Herman Koch and baby, Mrs. Oscar Anderson, Blanche Richards, Hildegard Neumann, Miss Nora McLean, Mrs. Isadore Nault, Mrs. Henry Cloutier and baby, Kathryn Ann Leach, Miss Anna Zervic, Hubert H. Shepeck, Jack Ross, Marian Fisher and Agnes Wittkop.

Officers Elected At Junior High In Home Room Groups

Home room officers for the second semester have been elected at the Escanaba junior high school. The list of those chosen is as follows:

Section 71—Pres. Edna Mae Heidenreich; vice-pres. Marian Hebert; sec'y-treas. Jeanette Peterson.

Section 72—pres. Bruce Arntson; vice-pres. Patricia McPherson; sec'y-treas. Gerald Anzalone.

Section 73—pres. Thelma Bergquist; vice-pres. Jack Case; sec'y-treas. Roy Cress.

Section 74—pres. Elinor Sharpensteen; vice-pres. George Petaja; sec'y-treas. Jesslyn Jackson.

Section 75—pres. Robert Sjoberg; vice-pres. Madeline Sohn; sec'y-treas. Norman Kincaid.

Section 81—pres. Abe Stein; vice-pres. Thor Nelson; sec'y-treas. Anne Engelsen.

Section 82—pres. Robert Kaufman, vice-pres. Mary Coon; sec'y-treas. Gwen Kauphusman.

Section 83—pres. Clyde Cox; vice-pres. Betty Lynott; sec'y-treas. Alice Lindberg.

Section 84—pres. Evans Bergquist; vice-pres. Marian McDonald; sec'y-treas. LeRoy Erickson.

Section 85—pres. Billy Jacobs; vice-pres. John Cleary, sec'y-treas. John Sullivan.

Section 86—pres. Lucille Johnson; vice-pres. Bernice Carlson, sec-y-treas. Elaine Berglund and Clifford Holmes.

Section 91—pres. Francis Anzalone; vice-pres. Wilda Walker; sec'y-treas. Mary Lou Sullivan.

Section 92—pres. Junior Winters; vice-pres. George LaCrosse; sec'y-treas. Dorothy Hanson.

Section 93—pres. Betty Franzen; vice-pres. Delight Burdick; sec'y-treas. Janet Bruyere.

Section 94—pres. Arnold Gasman; vice-pres. Grace Hamilton; sec'y-treas. Ronald Sullivan.

Section 95—pres. Jane Rowley; vice-pres. Bill Fitzsimmons; sec'y-treas. Doris Carlson.

Section 96—pres. Farnum Ferguson; vice-pres. Richard Kamrath; sec'y-treas. Marian Cook.

Section 97—pres. Selma Bentson; vice - pres. John Pearson; sec-y-treas. Maurice Blixt.

Benefit Arranged For Loser in Fire

Members of the Brampton Golden Rule club have arranged a benefit party for Ben Pollock, whose kraut works and output of kraut, together with building, was completely demolished by fire on the night of January 29, entailing a total loss in building, equipment and manufactured product of over $500.

The sauerkraut was Mr. Pollock's sole independent source of a living.

Friends of Mr. Pollock or the members of the Golden Rule club are urged to be present at the home of Mr. and Mrs. Elijah Mac Knight on the evening of Feb. 23. Helpful offerings as those attending feel able to contribute will be welcome.

Card playing will be the pastime, and prizes will be awarded. Lunch will be served by Mrs. Mac Knight and Mrs. Mike Constantino.

A long eared owl, regarded as a non-migratory bird, which was banded in Escondido, Cal., was shot down at Corbeil, Ont., disclosing it had flown 2,000 miles in approximately six months.

Bees sting anyone as a means of defense; they recognize no master.

Inside Picture Of Soviet Life Given to Clubs

Communistic activities in the United States constitute a serious menace to the welfare of the nation, according to Mr. and Mrs. John E. Waters of Madison, Wis., who deliver a series of addresses in Escanaba Monday, speaking before the high school body, American Legion, Kiwanis, Rotarians, Lions, and Elks. Mr. and Mrs. Waters spent two years in Russia, where the former was in the employ of the government as an agricultural expert, and on his return he wrote a book called "Red Justice," which has had wide circulation. The appearance of Mr. and Mrs. Waters in Escanaba is part of a nation-wide campaign sponsored by the B. P. O. E.

In his talks, Mr. Waters pictured Russia as he saw it from the inside, not as it is shown to tourists. He declared that cancellation of food tickets is the constant menace to force workers to do the bidding of the Soviet government. Exile and execution were cited as common forms of punishment for those who disobey. The common people have no freedom of thought or action, he said, and only the higher officials have the comforts of life. Religion is banned because it is contrary to the Soviet plan, and hate replaces brotherly love.

Mrs. Waters summed up home conditions in the Soviet realm, declaring that the tendency was to tear down the home as an institution, and make all live in communal state. She described the sad lack of sanitary facilities, the scarcity of certain necessities, including soap, and said that children kept in nursing homes while their mothers worked never had fruit or other articles of balanced diet.

Mr. and Mrs. Waters declared tthat many of the higher Communists seemed more interested in spreading the principles of Communism and regimentation society than they were in the success of their own "five-year plan." Various youth movements in the United States were described as Communist-sponsored to spread their doctrine and gain support for a movement which they realize can not be a success if confined to Russia alone.

Mrs. John Sacattor Stricken At Nahma

Mrs. Nancy Sacattor, 38, wife of John Sacattor, of Nahma, died Sunday evening at the family home at 7:15 o'clock. She had been ill for one and a half years, suffering from complications.

The body was prepared for burial by the Allo Funeral Home.

Service will be held Wednesday morning at a requiem high mass at 9 o'clock at Indian Point church with Rev. V. C. Savageau officiating. Burial will be made in Indian Point cemetery.

Surviving Mrs. Sacattor are her husband, her mother, Mrs. Martha Dayson; one sister Mrs. Josephine Gill, and three brothers, Peter, Joseph and Barney Dayson.

John O'Hara Leaves To Resume His Job

Menominee—John J. O'Hara, newly appointed auditor general of the state of Michigan, left Saturday for Lansing to resume his duties at the capital, after having spent the last three weeks in Menominee.

Mr. O'Hara returned to attend the February term of Circuit court in which he appeared as counsel in several of the cases. He stayed on during the last week to appear in Marinette circuit court as counsel for one of the several parties involved in the Colter damage suit.

Mr. O'Hara said he did not expect to return to Menominee until about the latter part of April. With the legislature in session at Lansing and several contemplated changes in laws now in existence, his presence there will be needed until the reorganization is completed.

OBITUARY

MABEL A. ROLAND

Services which were very largely attended were held Monday afternoon for Mabel A. Roland, well known resident of this city who died Friday.

The services were held at 2 o'clock in the chapel of the Anderson Funeral Home where the body remained in state in the flower banked reposing room, and at 2:30 o'clock at the First Methodist Episcopal church, Rev. Ross W. Stoakes conducted the service, and during it a solo, "Beautiful Isle of Somewhere" was sung by Mrs. Edward Lucas, accompanied by Margaret Compher.

Members of the Past Matrons club, order of the Eastern Star, attended the service at the church in a body.

Burial was in Lakeview cemetery. Pallbearers were A. J. Young, William Kammier, C. Emery Snyder, Walter Dickson, Joseph Urwan and Andrew Peterson.

Out-of-town relatives at the services were Mr. and Mrs. Ed Roland, son, William, and daughters, Alice and Virginia, of Gladstone; Mr. and Mrs. William Roland and sons, Edward and Robert of Oconto; Mr. and Mrs. W. Wahlman, of Ishpeming.

PHILIP I. ROUGHT

The body of Philip I. Rought who died as the result of injuries received in a mill accident at the I. Stephenson plant at Wells, will remain at the family home, 18 Electric avenue, until 11 o'clock this morning when it will be returned to the Allo Funeral Home. Service will be held under the auspices of the Cloverland Post of the American Legion in the funeral home chapel at 2:30 o'clock this afternoon, Rev. Thomas Foster of St. Stephen's church, officiating. Burial will be in Lakeview cemetery.

Pallbearers will be Joseph Casey, Sam and Andrew Counterman, Fred and Clifford Menard and Nels Dishno.

Rapid River Legion Has Co-Educational School at Perkins

Aliens preparing for citizenship and all others who have not had the privilege of an ordinary education will be aided by a co-educational activity at Perkins, organized by the Rapid River American Legion post. The school met for the first time Monday night. There are four teachers, and the subjects are: Americanization, civics, history, and the three R's.

Harold Bogar of Rapid River is chairman of the board, and the volunteer assistants are Garland Bogar, Joseph Casimir and C. A. Maehre.

From 35,000 acres set aside in 1903, Michigan's state forests have increased to an area of 900,-00 acres, or nearly three times the size of the average southern Michigan county, states the Department of Conservation.

Pine needles are an excellent source of Vitamin B, says Dr. E. E. Free.

CREOMULSION
Your own druggist is authorized to cheerfully refund your money on the spot if you are not relieved by Creomulsion.
COUGHS

OUT OUR WAY By Williams

WHY MOTHERS GET GRAY

T. M. REG. U. S. PAT. OFF. © 1935 BY NEA SERVICE, INC. 2-18

CONSTIPATION STOPPED WITH COBB'S HONEY KRUSHED WHEATEN BREAD

Local People Report Amazing Results Since Eating Honey Krushed Wheaten Bread for Constipation

One of the secrets used in baking Cobb's Honey Krushed Wheaten Bread is the use of pure honey, which many doctors have found greatly assists in relieving constipation. In addition, honey gives Cobb's Honey Krushed Wheaten Bread a delicious nutty flavor. The whole wheat (in crushed form) gives the diet just the amount of roughage necessary for regularity and prevents clogged intestines without the use of habit-forming purges.

Make This 10-Day Test

If you are troubled with constipation, feel sluggish and lack your old time pep, change over to Cobb's Honey Krushed Wheaten Bread for 10 days. In a short time your elimination will be greatly improved, the poisons that have accumulated in your intestines will be removed and almost before you know it you will feel like a new person. If eaten regularly every meal, Honey Krushed Wheaten Bread will often correct long standing cases of chronic constipation.

You can get Cobb's Honey Krushed Wheaten Bread all ready sliced and wrapped in a moisture proof Cellophane wrapper at all leading food stores.

Tastes Like Nut Bread

Try a loaf of Cobb's Honey Krushed Wheaten Bread today. Eat a slice with your eyes closed. You will swear it is full of delicious nut meats. Serve it in the morning toasted. The whole family will say it is the most tasty bread they have ever eaten. Adv.

Used Car Prices DYNAMITED!

50--CARS--50

TO CHOOSE FROM

Make Your Own Terms . . . No Reasonable Offer Refused!

Northern Motor Co.

The FAIR STORE

ESCANABA

GREAT FOOD NEWS!

FOR THE MIDDLE OF THE WEEK . .

Phones 27 - 28

Lard . . . 2 pound Carton 32c — Pure Silverleaf Lard	*Corn . . .* Can 10c — Sweet Golden Bantam
Flour . . . 5 Pound bag 24c — Harvest Time Pancake Flour	*Kraut . . .* No. 2½ Can 10c — Snow Floss Kraut
Sugar . . . Pound 5c — Fine Granulated	*Soap . . .* 5 Bars 11c — Arrow Borax Soap
Beans . . . Pound 4½c — Choice White Navy Beans	*Beans . . .* 1 lb. Can 7½c — Premium Pork & Beans
Tomatoes . . . No. 2 Can 10c — Wisconsin Tomatoes	*Peas . . .* No. 2 Can 19c — Libby's Fancy Jumbo
Milk . . . 3 Tall Cans 19c — White Birch Evaporated	*Sardines . . .* ½ lb. Can 15c — Portugese Boneless
Macaroni . . . 2 lbs. 15c — Elbo Macaroni	*Chili . . .* 1 lb. Jar 35c — Peacock Brand, Ready to Serve
Peas . . . 2 lbs. 15c — Yellow Split Peas	*Fudge . . .* 1 lb. Pkg. 28c — Johnston's Instant Fudge

CORN . . .
Libby's Fancy Golden Bantam Corn. 3 No. 2 cans ______ 49c
Libby's Fancy Tiny Kernel Corn. 3 No. 2 cans ______ 49c

MALTED MILK . . .
Kidd's Chocolate Malted Milk. Pound can ______ 25c

RAISINS . . .
Sun-Maid Puffed Raisins. 15 oz. pkg. 11c
Sun-Maid Seedless Raisins. 15 oz. pkg. 10c

SPAGHETTI SAUCE . . .
Made with Chicken Beef, Mushrooms, Onions, Tomato Paste, Olive Oil. 20 oz. can ______ 35c

MEAT!

Mid-Week Specials

Phone 26

PATTIES . . .
Ham Patties, lb. ______ 23c
Veal Croquettes, lb. ___ 23c
Ham Sticks, lb. ______ 23c

STEAK . . .
Round Steak, lb. ______ 15c
Beef Tenderloin Steaks, lb. ______ 39c

CHOPS . . .
Fresh End Cut Pork Chops, lb. _ 19c
Lean Center Cut Pork Chops, lb. _ 26c

RIBS . . .
Fresh Meaty Spare Ribs, lb. ______ 15c

KRAUT . . .
Fresh O-So-Good Kraut, 3 lbs. ___ 23c

LIVER . . .
Fresh Pork Liver, 2 lbs. ______ 19c

BACON . . .
Swift's Generous Sliced Bacon, ½ lb. cello wrapped, each __ 18c

STEW . . .
Fresh Lean Boneless Beef Stew, 2 lbs. 35c
Fancy Short Ribs of Beef, lb. ______ 12c

HAM . . .
Ham Shanks (for boiled dinner) lb. 17c

Swift's Premium Lamb
Lamb Shoulder Roast, lb. ______ 19c
Lamb Rib Chops, lb. ______ 25c

HAM . . .
Fancy Sugar Cured Picnic Hams, lb. 14c

ROAST . . .
Fresh Pork Shld. Roast, lb. ___ 15½c

BACON . . .
Swift's Breakfast Bacon Squares, lb. ______ 24c

HAMS . . .
Swift's Circle "S" Picnic Ham, lb. 18½c

ASSORTED COLD MEATS
Small Coney Island Frankfurters, lb. ______ 21c
Small Breakfast Pork Sausage, lb. ______ 23c
Fresh Ring Liver Sausage, lb. ______ 17c
Swift's Waffy Jar of Head Cheese, each ______ 21c
Minced Ham, ½ lb. ______ 11c

WEST VIRGINIA LIKE PENINSULA

Dr. Wendell Lund, Former Escanaba Man, Gives Economic Report

BY PAUL MAY

Washington, D. C., Feb. 18.—Economic conditions on the upper Michigan peninsula are very closely paralled by those in West Virginia upon which Dr. Wendell Lund, formerly of Escanaba, has recently submitted a report to the President, Dr. Lund said here today.

As executive secretary of the committee appointed to investigate the economic conditions of the Upper Monongahela valley in West Virginia, Dr. Lund returned a voluminous report to the Secretary of the Interior, which was last week transmitted to President Roosevelt.

The report was a comprehensive study of the area surveyed with a view to making there a gradual but almost unlimited amount of industrial and social improvements. The area included the famous Reedsville Subsistance Homestead project but the concurrence was only co-incidental, Dr. Lund stated, and had no particular significance.

Although not at liberty to discuss any of the recommendations or data contained in the report until it has been released by the White House, Dr. Lund stated that he was struck all the way through the investigation by the similarity between the problems existing in that part of West Virginia and those which face residents of the Upper Peninsula who have been more or less stranded by the shifting situs of industry.

With work on the report completed, Dr. Lund is now acting assistant to the director of the Community Development division of the Interior Department.

This division takes over the work of the Subsistence Homesteads Division after the homesteads have actually been established and aims to carry on the work started by the erection of the houses and develop an orderly and normal community out of the transplanted population.

Although the division assists in the selection of the homesteads, it major work comes later Dr. Lund said. One of the first activities of the Community Development division is the organization of the necessary and normal community associations.

Health and sanitation work is also supervised by this division, as is education and recreation. One of the chief activities of the division. Dr. Lund said, is that of inducing some industry to open up in the neighborhood, or of creating a new industry from resources at hand.

Although it is no easy task to introduce industry into a new location, Dr. Lund stated, there are many industries which are usually reade enough to move out of the ever-crowded urban districts if provision is made for them to get the necessary funds.

Dr. Lund stated that his position with the Community Development division was not regarded as permanent. He may remain there indefinitely or he may be transferred to some other activity in the Interior Department.

Advertisement

Acid Stomach Vanishing

Acid stomach, ulcers, gas pains, heartburn, indigestion and other signs of excess acidity are no longer a problem, according to thousands of former stomach sufferers. Thanks to a treatment based on a specialist's prescription, they now tell of healthy appetites, freedom from distress, and sound sleep. The druggist whose name appears below will let you try Udga on a money-back guarantee of satisfaction. Any stomach sufferer may receive a free sample treatment by simply writing Udga, Suite 71, Foot-Schulze Bldg., St. Paul, Minn.

The Peoples Drug Store

Local Committees Proposed for AAA

BY PAUL MAY

Washington, D. C., Feb. 18.—Creation of an adjustment committee of local farmers, in each agricultural county and township in the country, to aid in administering the Agricultural Adjustment Act, is provided for in a bill now under consideration by the House committee on Agriculture.

Sponsored by Representative Richer (D., Iowa), the measure is devoted largely to provision for setting up minimum prices for farm products, based on cost-of-production figures to be compiled by the Agriculture Department and the AAA. However, the first section of the bill provides for creation of local county and township adjustment committee.

Membership of such committee, the bill provides, would be not less than three nor more than four. Each "national and representative farm organization" having a total membership of over fifty thousand, would have the right to name one member on each committee. Remaining members would be selected from among local farmers "who are not and have not been members of any farm organization."

Such committees would have minor judicial power in settling controversies under the Act, with appeal to the Secretary permissable. The committee would also serve as advisory bodies and sources of information to guide the policies of the AAA in their districts.

:-: Newberry News :-:

PARTY MAKES TRIP TO FALLS

Tahquamenon in Wintry Garb Shows Much Beauty

Newberry, Feb. 18—The annual Tahquamenon Trek took place on Sunday with about 100 men making the trip to the Falls for a winter view of the big drop.

Leaving Newberry at 7:15 a. m. in the passenger coach and one box car the crowd was taken by the logging train of the Newberry Lumber and Chemical company to Camp Six where a fine breakfast was served by Cook Merchant and his crew, serving about 9:00 o'clock. The group then rode three miles farther on the train and then "debarked" to rake the four mile trail to the river. The trail led over the plains and muskeg, striking the stream at the Big Falls hunting camp just across from the Betty B landing. Here the crossing was made, the ice being thin and the crewd having to spread out in order not to run the danger of a wetting. The portage trail was then followed to below the Falls. More water than usual is going over the cascade, it is reported, and the usual great ice foundations are missing or much smaller. However, many believe that the Falls this year is more beautiful than ever before. An hour or so was spent there and then the return trip started. A queer thing about these return trips. The route selected by the governors of the trip was up to the first bend via "New Jerusalem" to the tote road and Camo Ananias. The village of New Jerusalem is populated by three gentlemen representing the Finnish nation. Some of the trekkers stopped for a visit and were treated by the musician of the village who played his entire concert program, consisting of "Red Wing" for their pleasure.

Geographically speaking the return trip was shorter than the trip out, but biologically it was much longer. One gentleman from downstate kept asking "How much farther" and always received the same answer: "Three miles." Finally he remarked to the world: "Thank God, we are holding our own!"

At Camp Six Mr. Merchant again came to the rescue with another big feed and the crowd, now much quieter than a few short hours before, reembarked on the train for home, reaching Newberry at 5:00 p. m.

It was a day of great pleasure, of endurance for the tenderfoot of the crowd, of song and story, of romantic adventure. So stimulated were two of the local gents by the beauty of the winter scenes through which they were passing that they broke right down and composed a song for the event. Charlie Smith wrote the words and Bill Johnson the music. We tried to get a copy of the words to be published in the Press but several things prevented. First the copyright which will be applied for. Then the extreme shyness of the collaborators. Also Mr. Smith reports that many of the words are not in the dictionary and that he fears for the linotype machine if the strain were suddenly put upon it. Also they have not yet decided upon which of the several tunes Mr. Johnson composed will be the final choice. But anyone interested may see a copy of the words by calling on Charlie, or Bill. Bill says Charlie has them. Charlie says Bill has them. One of them either has them or hasn't got them but they both insist that anyone can see them by calling on the other.

Romance

An unusually thrilling and romantic experience was the fate of one of the party. His name is being carefully withheld. It seems that this gentleman has bad arches, at times they give him trouble. This was one of the times. So about a mile from Camp Six he decided to return. Passing a snug cabin where a shacker, his young wife and six children reside ,he decided to stop and ask for a drink. He was invited in, a comfortable rocker was set for him, a large dipper of delicious cold water was presented and a general air of friendship at once became evident.

Thinking not to be outdone, the visitor presented the host and hostess with a drink of Newberry water which he happened to have in his pocket. This all three enjoyed. The Newberryite was somewhat tired, he had hiked through the cold air and that always makes a person sleepy. So he asked if there were a bed where he might repose until the trek returned. He was invited to recline on the family bunk and the hostess (did I remember to state that she was 24?) sat beside him and strummed upon her guitar until peace entered his soul, the cares of life slipped away and sleep sealed his eyelids down. A more sweetly romantic adventure seldom comes to men these days and the others are planning solo trips.

Tragedy

Along the pathway was the mute evidence of a forest tragedy. Wolves had pulled down a deer the night before. The signs were plain in the snow. Only a few bones and a strip of hide with small splatters of blood were left, even the bloody snow had been eaten and the snow was packed down as though a large pack had trampled it.

Many believe that the Falls Park would be almost as great a winter attraction as in summer. Country can be reached when the ground is frozen which is out of the question in summer. Should the park come into existance and a winter road be put in it is believed that hundreds would come to see the river and Falls with its winter dress and scenery.

The winter trip has become popular in the few years the office force of the Newberry Lumber and Chemical company first started making it. All who wanted to go could not be accommodated on Sunday and a second trip is being planned for next Sunday. Several came from a distance and have made the trip several times. The Sault, Manistique, Petoskey, Grand Rapids and Detroit were represented.

LOCALS

Dr. M. J. Rosenthal of Detroit arrived on Sunday to become the camp physician for Dawson Tech and went out with Superintendent Healey Monday morning.

Mr. and Mrs. R. Tuxworth of Sault Ste. Marie were the guests of Mr. and Mrs. W. J. Truran over Sunday. Mr. Tuxworth taking in the Falls trip.

Mr. and Mrs. Louis Nantells are the parents of a baby boy born on Saturday afternoon at the local hospital.

The local fire department were called on Saturday afternoon to a small fire mong refuse at the Nelson home on Avenue B.

Postmasters Are Asked To Survey Radio Coverage

BY PAUL MAY

Washington, D. C., Feb. 18—Postmasters at fourth class postoffices in Delta county will be asked by the federal communications commission to make a study of the extent of radio coverage, and the likes and dislikes of radio listeners, in their vicinities, it was learned today.

Questionnaires to be sent to these postmasters, along with other postmasters at fourth class offices throughout the country, are part of the comprehensive analysis of radio reception in the United States, upon which the commission is now engaged.

Results of the survey, officials claim, will show not only what rural residents like and dislike in radio programs, but also the amount of reception they get from clear-channel stations as compared with local stations.

Data resulting from the survey will be added to a mass of more technical evidence which the commission will consider when it undertakes to determine, next spring, whether big stations should be permitted to continue operation on clear channels as the best way to serve rural and remote listeners. The other alternative is to load these channels with a multiplicity of stations, each serving a specifically local area.

In addition to the questionnaire being sent to fourth class postmasters, similar questionnaires are being sent to about 70,000 rural residents throughout the country, it was reported.

PENSION APPEAL REASONS LISTED

Railway Bill Brought Before Highest Tribunal

BY PAUL MAY

Washington, D. C., Feb. 18—Here, stripped of technical phrases, are the arguments by the government in its brief filed with the supreme court this week, in support of the constitutionality of the railroad pension act, denial of which by the District of Columbia supreme court brought the case before the highest tribunal.

With each argument advanced by the government is an explanation of the claim, advanced by the railroads, which the government seeks to refute.

(1) Retirement of superannuated employees, furnishing them pensions and thus making room for new employment, are "not ends in themselves but means to a legitimate end of promoting safety and efficiency in interstate transportation." (Railroad interests had claimed that forcing the roads to pension employees was depriving them of property illegally and without the justification of public interest.)

(2) Supervision of employees of railroads, even those involved wholly in the traffic of a road within a single state, is within the power of congress, because necessary to insure efficient operation of the roads in interstate traffic. (The 234 railroads which successfully contested the pension act in the lower court had claimed that more than one-fifth of all employees were engaged in activities not connected with interstate commerce, and therefore beyond the jurisdiction of congress.)

In this regard, the brief of the government turns the argument of the railroads against themselves, ponting out that: repeated decisions have given congress power to control abandonment of branch lines wholly within a state, and claiming it is 'inconsistent" that supervision of such maters should be allowed as necessary, but that supervision of one-fifth of the entire personnel of the railroads (receiving an annual compensation of more than $300,000,000) is not equally necessary.

(3) Sixty per cent of all operating expenses of railways are expended for direct labor; therefore the efficiency and capability of employees to perform their duties are a direct concern of congress. (This point is intended to further refute the railroads' claim that hiring, firing, and pensioning of employees is not subject to congressional control.)

(4) Industrial leaders and business men held a retirement system to be a step toward more efficient operation. (Railroads had protested the "enforced gratuity" provided by the pension act.

(5) Voluntary railway pension systems already in existence failed to secure desired efficiency because they give the employee no right to enforce collection of his pension, do not provide sufficiently large annuities, are discretionary with the railroads, and have failed to eliminate the "great amount of superannuation which exists in railroad personnel." (The roads had contended that their own system was effective and satisfactory.)

(6) Pensions as provided in the act are not "additional payment for past services," but expenditures "for a present and future benefit through improvement of the personnel of the carriers." (Opponents of the act have claimed it violated the "due process" clause of the constitution by requiring payment of annuities for past services, already compensated for.)

Sidetracked for the moment by the all-important 'gold clause" case, the rail pension act will come up foredecision about the second or third week in March, government attorneys predict. Meanwhile, the railroads will file their answer to the government's brief, and the railway retirement board will continue to function in the limited manner permitted by the injunction laid against it by the lower court.

According to officials of the board, the fact that the pension act is approved by those most intimately concerned is shown by receipt of applications for retirement under the law from more than 20,000 workers, almost half the estimated number who are eligible under the act.

Children's Fund To Renew Service On School Health

The Children's Fund of Michigan is planning to re-establish its Health Education Service in those countries in which the Fund is now working. In an effort to make the service as effective as possible ,a questionnaire will be sent to the school officials in these counties. Miss Alice Evans is director of the project.

A stray dog adopted by the late Luther Burbank is still active and spirited in her twentieth year, cared for by Mrs. Elizabeth Burbank, widow of the scientist.

ILLNESS TAKES JOHN F. BURNS

Former Escanaba Man Dies Monday At Hospital

John F. Burns, 66, former Escanaba business man, and widely known here, passed away at noon Monday at St. Francis hospital, whereb he was taken Monday morning in a critical condition.

He had been ill for three days, suffering from an intestinal obstruction.

Mr. Burns was born July 10, 1868 at Lake Geneva, Wis. He made his home in Escanaba for 28 years, moving in June of the past year to farm property at Powers.

He is survived by his wife and the following sons and daughters, Bartley, Jane, Robert ond Willard, at home, and George and Marion of Dearborn, Mich. Four sisters and one brother also survive. They are Mrs. John Gavin and Mrs. Elizabeth Allen of Lake Geneva; Charles, who is located in California; Mrs. George Shell of Chicago, and Mrs. Henry Chawgo, of Aurora, Ill.

The body was taken to the Allo Funeral Home to be prepared for burial and will remain there. Arrangements are incomplete, but services probably will be Thursday morning. Burial will be in St. Joseph's cemetery.

Military Services Held At The Sault For J. P. Cameron

Impressive military rites and the funeral services of the Masonic lodge were conducted at Sault Ste. Marie, Mich., Sunday afternoon for J. P. Cameron, of Nahma prominent resident of Delta county.

The services were held at the receiving vault where the body, taken to Sault Ste. Marie Sunday morning, accompanied by a large number of residents of Escanaba, Gladstone and neighboring communities, was placed.

Masonic funeral rites were conducted by the Gladstone lodge, F. & A. M., Addison Alguire in charge, and full military honors were accorded by detachment of soldiers of Fort Brady.

Find the place you want to buy or rent. The Classified ads.

Skin Torment
Itching, roughness, cracking, easily relieved and improved with soothing—
Resinol

Take a cigarette like CHESTERFIELD

You know I like that cigarette...

I like the way it tastes... there's plenty of taste there.

Chesterfield is mild, not strong ... and that's another thing I *like* in a cigarette.

What's more, They Satisfy... and that's what I like a cigarette to do.

I get a lot of pleasure out of Chesterfield... you know I *like* that cigarette.

On the air—

MONDAY LUCREZIA BORI — WEDNESDAY LILY PONS — SATURDAY RICHARD BONELLI

KOSTELANETZ ORCHESTRA AND CHORUS

8 P. M. (C. S. T.)—COLUMBIA NETWORK

© 1935, LIGGETT & MYERS TOBACCO CO.

Lauerman's

Tonics for Tired Wardrobes!

Fresh-as-a-daisy Prints

A particularly pleasing group of the season's smartest prints, styled in frocks of the sort you like to wear on "dress-up" occasions—

Included are plain colors that will charm in their newer styling.

— 14 to 20 and Half Sizes —

$13.95

Suits for Spring

$12.00 and $16.50

Trotteur and Swagger styles in Tweeds, new novelty suitings, beautifully styled and carefully tailored to meet exacting requirements—Prominent in the Spring of '35 showing are these cleverly styled suits for women—Choose early for Spring days.

THE ESCANABA DAILY PRESS

VOL. XXVI NO. 284. [ASSOCIATED PRESS LEASED WIRE NEWS SERVICE] ESCANABA, MICHIGAN, WEDNESDAY, FEBRUARY 20, 1935 [UPPER PENINSULA'S LEADING NEWSPAPER] [10 PAGES] SINGLE COPY 5 CENTS

BRUNO'S APPEAL TO DELAY EXECUTION

LAWS DESIRED TO FORESTALL COURT ACTION

GOV'T WANTS BAN ON MORE GOLD SUITS

BY RICHARD L. TURNER
(Associated Press Staff Writer)

Washington, Feb. 9. (AP)—Legislation to nail down the new deal's gold case victory and end continued doubts on the status of federal bonds was studied tonight by administration officials.

"The contingency of further action against the government is removed," said Attorney General Cummings, "but it may be well, after study, to end all talk and ring down the curtain."

Approaching was an opportunity for federal security holders to test out whether under yesterday's supreme court ruling they are entitled to damages if they can show an actual loss resulting from congressional nullification of the government's promise to repay them in gold.

On next June 15, an issue of treasury notes, containing the gold payment clause and totalling $416,602,800, will reach maturity. They were floated in 1932, at a time when the purchasing power of the dollar was greater than it is at present. That is, the dollars presented in repayment will be worth less than the dollars invested.

However, the proposition is not so simple as that. In fact there are so many complicating factors, that officials today expressed the opinion it would prove extremely difficult for the holders of the securities in question to show they sustained any actual loss.

Although professedly confident on this point, the administration apparently wants to eliminate all uncertainty and possibly avoid extended litigation. One method proposed was an amendment to the court of claims act preventing the institution of suits aimed at collecting the old gold value on government securities.

Comments on the decision generally reflected the economic views of the commentators, with the sharpest, perhaps that of Senator Glass, conservative, unyielding foe of some new deal policies.

"What good is a contract if it can be violated?" the Virginia Democrat asked. "It's nothing but a scrap of paper."

As they studied the intricacies of Chief Justice Hughes' opinion on federal bonds the administration's spokesmen veered from their absolute position of yesterday that no further legislation or administrative action was needed.

But Cummings made it plain that there is no particular hurry and intimated that it may be two or three weeks before a definite decision on what course to follow is reached. The court's decision is not final until 25 days have passed, the length of time allowed for filing an appeal.

In the federal bond case the ruling was that congressional abrogation of the gold payment clause was unconstitutional but that the plaintiff, John M. Perry, of New York, could not collect the promised gold or its equivalent in the present devalued currency because he had neither shown nor attempted to show he had suffered actual damages.

In point of purchasing power, it said that to pay Perry the equival-

(Continued on Page Ten)

WEATHER

LAKE MICHIGAN: Strong northwest winds; cloudy Wednesday, occasional snow flurries.

LOWER MICHIGAN: Snow flurries, colder Wednesday; Thursday generally fair.

UPPER MICHIGAN: Cloudy and much colder, snow flurries in north portion Wednesday; Thursday generally fair, rising temperature in west portion.

	At 7 P. M.	Low Last 24 Hours
ESCANABA	28	20

Temperatures—Yesterday
*—Indicates below zero.

Alpena	14	Los Angeles	60
Battleford	22	Marquette	22
Boston	32	Memphis	42
Buffalo	20	Miami	54
Calgary	20	Milwaukee	26
Chicago	32	Minneapolis	2(
Cincinnati	32	Montreal	8
Cleveland	24	New Orleans	46
Cochrane	*6	New York	36
Denver	30	Parry Sound	6
Detroit	19	Port Arthur	12
Duluth	22	Qu'appelle	20
Edmonton	18	St. Louis	36
Evansville	34	Salt Lake	34
Galveston	54	Frisco	52
Gr. Rapids	24	Soo, Mich.	8
Green Bay	20	The Pas	14
Jacksonville	40	Washington	40
Kansas City	36	Winnipeg	24

Ford Gains Point In NRA Imbroglio

(Copyright 1935, By The Associated Press)

Washington, Feb. 19 (AP)—Henry Ford, once center of a stormy NRA dispute, was reliably reported today to be a beneficiary of an administration ruling now being drafted that would allow him to sell more cars to the government.

Even in advance of the ruling it was disclosed that the interior department already has purchased 35 Fords, and the agriculture department around 400.

To this, commerce department purchasing officials asserted they were willing to buy Fords on the basis of "available" evidence that the Detroit hold-out from NRA is complying with blue eagle codes.

Aids Others, Too

High administration officials stressed that compliance with NRA codes was still a prerequisite to selling to the government, but two of them, speaking separately but preferring not to be quoted, declared that rules were being drafted to prevent those actually complying from being excluded by technicalities.

All this became known today in connection with preparations by the war department to advertise for bids for approximately 2,500 automobiles.

The formal ruling, expected by officials to be an interpretation of the president's executive order on compliance with codes, reportedly would clear the air not alone for Ford but for several other large companies as well.

Officials declined to say whether the Ford company was cognizant of the present proposed ruling. Although the formal order has not been completed, they believed it would be an interpretation which would specify that a certificate of NRA compliance did not foreclose the signer from objecting in the courts to changes in codes that he considered obnoxious.

The purchases of Fords so far have been made without the benefit of this ruling. But all were said to have been approved by the office of the comptroller general. The comptroller was described as believing that the company had adequately represented that it actually was following the code's mandates.

And Old Dispute

The interoir department's purchases were reported to have been made partly on the basis of a telegram from the Ford company which was accepted as evidence of compliance. The department of agriculture, it was said, proceeded on a similar basis with the comptroller's approval.

Officials explained that in a general way the government wishes to permit firms which are complying with codes to sell to federal departments, whether or not they have formally assented to a code.

The dispute between NRA and Ford began early in the Blue Eagle's days when General Hugh S. Johnson was attempting to get the entire automobile industry under a code. Ford declined to participate in the code making despite all pressure, although contending that he was, in fact, complying with the code.

In refusing to sign a formal certificate of compliance, one official explained, Ford feared that he would foreclose himself on going to court to fight later changes in the code.

COUNTY HOME RULE PROPOSED

Seek to Resubmit Measure to Voters of Michigan

BY GILBERT T. SHILSON
(Associated Press Staff Writer)

Lansing, Mich., Feb. 19 (AP)—A proposal to resubmit to the voters a constitutional amendment providing for optional county home rule appeared in the legislature today.

A resolution offered by Rep. Haskell L. Nichols, Republican, Jackson, would place the proposal on the ballots in the general election April 1. Should it be approved the legislature would be authorized to draft alternative plans of county government. Individual counties could vote upon proposed changes in the governmental system.

The suggested amendment would allow counties, at the option of the voters, to abolish offices, merge governmental functions and establish managerial forms of government. If the Nichols resolution is approved by the legislature the amendment will go on the ballots without the support of popular petitions. The same amendment was defeated in the general election last November.

House Republicans defeated a primary election bill which would allow voters to cast their ballots without revealing party affiliations. The measure was introduced by Rep. Frederick Kappler, Democrat, Lake Linden.

Prison Reform Bills

Important parts of Governor Fitzgerald's program for welfare and prison reform were completed today for early introduction. A group of bills was drafted proposing to abolish the prison, welfare and correction commissions. A new correction department, and a staggered correction commission, would assume active charge of all penal and parole matters. The pardon and parole commissioner would be appointed by the commission rather than by the governor.

The emergency welfare commission as well as the so-called "regular" state welfare commission would pass out of existence and all welfare activities would be grouped under the direction of a state welfare director. All hospitals would fall under the administration of the state hospital commission.

With the legislature in its seventh week no major administration bill providing for consolidatin governmental functions has emerged from committee in either house. There was some sentiment in the house in favor of deferring action on important administration proposals until after special elections March 4, when four house vacancies are to be filled. If they capture all the places the Republicans will have a majority there as well as in the senate.

Actress Dies After Lengthy Sickness

Hollywood, Calif., Feb. 19 (AP)—Zelda Sears, actress, playwright and scenarist, died at her home here today after a long sickness. She was 62.

Born in Brockway, Mich., she began her career in Chicago as a newspaper writer. Later she turned to the stage.

Plays she wrote included "Lady Billy," "Cornered," "The Clinging Vine," "The Magic Ring," and others. Several years ago Miss Sears came to Hollywood to write scenarios for C. B. De Mille and then Metro-Goldwyn-Mayer studio.

She had a role in her last secnaio, "A Wicked Woman."

Miss Sears is survived by her husband, Louis Wiswell, and a sister, Marie Paldi.

MOTHER FIGHTS FIRE FOR CHILD

Battles Flames to Save Baby Sleeping in Burning Home

Marne, Mich., Feb. 19 (AP)—A young mother was severely burned in rescuing her year-old daughter from a fire which destroyed three buildings in the business district of Marne tonight.

The woman, Mrs. Jeannette Butcher, 24, fought her way through flame and smoke to rescue the child, who was sleeping in the living quarters over a beer garden operated by Mrs. Butcher and her husband, Martin. She found her way with the child to the head of the stairway, where she collapsed, rolling to the bottom with the baby still clutched in her arms.

The husband removed them from the burning building and they were taken to a private hospital. The mother was treated for second degree burns on the head. The child suffered a minor burn on the arm.

The fire rapidly spread from the beer garden to an adjacent shoe repair shop and the postoffice. The three buildings burned to the ground within half an hour.

A high wind handicapped Marne firemen, who called upon the Grand Rapids fire department for assistance. It was three-quarters of an hour before the fire was under control.

It was believed that all the mail and other valuables in the post office was saved. Residents of the community who were attending a banquent in a nearby church turned out to assist in the salvage work. The loss was estimated at $4,000.

Butcher said his wife had come downstairs to the beer garden, where he was working, just before the fire broke out at 9 p. m. to ask him to repair an electric iron she had been using. He believed a short circuit may have caused the blaze.

ONIONS HIGHER

Marshal, Feb. 19 (AP)—Onion prices in the Calhoun market reached $3 a hundredweight Tuesday. The price was the highest in more than a year.

BUILDING BILL SENT TO DESK OF GOVERNOR

EXTENDS NATIONAL HOUSING ACT TO MICHIGAN

Lansing, Mich., Feb. 19 (AP)—An estimated $40,000,000 worth of new or modernized Michigan homes and extended immunity from mortgage and land contract foreclosures for Michigan property owners are provided in laws which awaited the gubernatorial signature or legislative concurrence tonight.

While the governor was ready to sign the Watson-Lingeman measure qualifying Michigan banks, building and loan associations, and similar institutions under the national housing act, two bills providing for an extension—until March 1, 1937, of the present moratoria on mortgage and land contract foreclosures were sent back to the house by the senate for concurrence in amendments thought to be acceptable in the other branch.

The bill awaiting the governor's signature is expected to loosen credit channels for approximately $40,000,000 to be poured into Michigan's construction industry. Present state laws allow only five years mortgages with 50 per cent value. The new proposal would extend the terms to twenty years with 80 per cent value. The government-guaranteed loans probably will carry an interest rate of about 5½ per cent.

Two-year extension of the moratoria on property foreclosures sped through the senate under the leadership of Chairman Andrew L. Moore, of the taxation committee. The present moratoria expires March 1.

Brackett Confirmed

Meanwhile a reported threat by a senate anti-administration bloc to over-ride Governor Fitzgerald's appointments failed to materialize. The senate confirmed three of the executive's appointments but delayed confirmation on Ed A. Nowack, Lansing publisher.

The senate also adopted another amendment offered by Senator Moore eliminating a feature of the moratoria laws which would have required debtors to pay taxes for one year, insurance premiums, and one per cent on the property contract.

Appointments of Harry D. Brackett, of Escanaba, as a members of the public trust commission and Mrs. Betty W. Allie, of Detroit, and William H. Wise, of Lansing, as members of the state commission of labor and industry were confirmed by the senate.

The entire group of appointments was approved in committee. Leaders in the anti-administration patronage fight apparently did not care to make a test of their strength in committee at this time despite the absence of Senator Gordon F. Van Eeenenaam, administration floor leader and chairman of the committee. The "rebel" faction last week was successful in having the committee enlarged with two of their own leaders added.

Nowack's confirmation, it was understood, was delayed for reasons aside from the patronage controversy with the administration. It was reported from the executive session of the senate that question was raised by some members as to Nowack's alleged connection with bondholders protective committees. The public trust commission has jurisdiction over such committees.

Airplane Lands On Railroad Car

Sonora, Texas, Feb. 19, (AP)—An airplane made a landing on a railroad stock car today.

The ship was unable to gain altitude after Pilot Jasper Jones of Menard, took off with two passengers.

Considerable damage was done to the plane when it perched atop the car, but neither the pilot nor the passengers, Billy Penick and Tommie Barrow of Sonora, were injured.

No Smoking Rule In House Chamber

Lansing, Mich., Feb. 19. (AP)—Partly for the protection of their dignity and partly for the protection of their hair, members of the Michigan house of representatives have ordered occupants of the spectators' gallery to stop smoking.

The first "no smoking" rule in the chamber was invoked today because a spectator flipped a lighted cigaret down into the house during the Lincoln birthday exercises last week.

Two More Spies in Berlin Condemned

BY RUDOLF JOSTEN
(Copyright 1935, By The Associated Press)

Berlin, Feb. 20 (Wednesday) (AP)—Two men, one a former naval technician, caught in the ever-tightening reichswehr espionage net, are marked to follow the two women spies who lost their heads yesterday on the block at Ploetzense prison, it was learned today.

Now knowing definitely the fate awaiting them, the two men were spending their last hours before decapitation in cells near those occupied by Benita Von Falkenhayn and Renate Von Natzmer, who died silently and without a show of emotion.

Their only inkling of what is to happen to them comes from the knowledge that nobody leaves a death cell in grim old Ploetzense prison alive and free.

Tells of Executions

The identity of the second man could not be learned. Their names were expected to be announced later.

An eye witness to the execution of Benita Von Falkenhayn and Renate Von Natzmer, who were put to death before dawn yesterday in the bright glare of floodlights illuminated grim old Ploetzenses prison's courtyard, told the Associated Press today.

"What impressed us most of the two women's behavior during their last minutes of life was that neither one of them murmured a single word."

Both went to their death with outward calm and bravery, he said, their bodies erect, their heads held high.

"It was almost beyond belief how these two spies could bear their gruesome fate without any noticeable sign of emotion," the eye witness said.

"It could not have been passiveness. They must have x x x been aware of the punishment in store for them."

"The executioner and his assistants wore black tail coats, top hats and white gloves," he continued.

"The axe was ice cold. There was not much shedding of blood because the axe remains where it falls for a few minutes."

The execution of the two, charged with betraying Germany's military secrets, took only six minutes, the informant said.

"Frau Von Falkenhayn was the first," he related. "When she was led into the lights x x x she walked first to the improvised stand for the jury which was witnessing the affair. Both her hands were chained on her back. She stood there and heard once more the verdict of death read aloud by the state prosecutor.

"Bowing before a crucifix on a table, dimly lit by tall wax candles, the prosecutor surrendered Frau Von Falkenhayn to the executioner with the words:

"Executioner, do your duty."

"Frau Von Falkenhayn took the verdict calmly and she walked to the block rigidly erect."

"This woman should be an ex-

(Continued on Page Ten)

FARLEY BACKED BY SEC'Y ICKES

No Investigation Made Of Postal Chief, Reporter Told

BY THOMAS J. HAMILTON, JR.
(Associated Press Staff Writer)

Washington, Feb. 19 (AP)—Secretary Ickes and Postmaster General Farley today presented a common front against Senator Huey P. Long after Ickes had flatly denied that his men had ever "investigated" the activities of his cabinet colleague.

Long (D-La.), was the author of a resolution adopted by the senate—after he clamored for it for three days—which directed the department of the interior to furnish data on any inquiry it had ever made about Farley.

There is no such data to furnish, Ickes told reporters today, but he said he would send to the senate postoffice committee, in compliance with one phase of Long's resolution, a report on the award of a contract for the New York postoffice annex.

"A Hooey Bomb"

The award went to the James A. Stewart Building corporation, in which Farley once had an interest, according to Long. The annex was financed by a PWA allotment to the treasury. Ickes is public works administrator.

Ickes had little to say about the postmaster general today and that little was good.

Someone brought Long into the discussion by humorously asking Ickes whether he had sent the bomb to the Louisianan.

"That was a hooey bomb to Huey Long," wisecracked Ickes.

Postoffice department inspectors today were investigating the receipt by Long's office of a crude contraption described as a bomb, which failed to explode.

Ickes declined to say whether his investigators had a report on the General Builders Supply company, of which Farley was president before taking office.

Ickes said today that neither Farley nor any of Farley's associates had sought to influence award of public works allotments.

RESOLUTION TABLED

New York, Feb. 19. (AP)—Without even allowing it to be read through, the Democratic majority in the board of aldermen today tabled a resolution aimed in twofold fashion at Postmaster General James A. Farley.

Introduced by Alderman A. Newbold Morris, Republican, the resolution gave approval to the "impending investigation by the United States senate into the activities of certain business concerns in which it is reputed that the postmaster general has been, or has had, directly or indirectly a financial interest" and further called for a local investigation.

Hardly had the reading clerk finished the first sentence when Alderman Edward Sullivan, from Greenwich Village, moved to table it. It carried easily.

No Major Crime, New York Puzzled

New York, Feb. 19 (AP)—The largest city in the world today marked up 24 hours without a major crime.

Assistant Chief Inspector John L. Sullivan said he was "surprised and puzzled."

FATAL ACCIDENT

Battle Creek, Feb. 19 (AP)—Injuries suffered in an automobile accident caused the death Tuesday of Victor Moran, 31. Raymond Johns, 22, is awaiting arraignment in circuit court on a charge of drunken driving resulting from the crash.

MELLON'S TAX HEARING OPENS

Gov't Claims Banker Is Delinquent in 1931 Assessment

BY MARBEN GRAHAM
(Associated Press Staff Writer)

Pittsburgh, Feb. 19 (AP)—Attorneys for Andrew W. Mellon sought by testimony today to prove their contention that Attorney General Homer D. Cummings forced the $3,089,000 extra income tax assessment against the former secretary of the treasury.

Charles D. Russell, the first witness called at a hearing before the board of tax appeals, testified that—for the first time to his knowledge—an assistant in the attorney general's office had passed upon and initialed the letter notifying Mellon of the assessment covering his 1931 income.

Under questioning by Attorney Frank J. Hogan, chief counsel for Mellon, Russell identified the initials, "F. J. W." on copies of the letter brought from his files as those of Frank J. Wideman, an assistant United States attorney general.

Says He Overpaid

Hogan also charged the banker was not given the customary 30 day notice before deficiency in his 1931 income tax was formally announced but the government attorneys attempted to show notice was unnecessary because of prior personal conferences between D. D. Shepard, Mellon's tax lawyer, and revenue bureau officials.

Mellon contends not only that he owes the government nothing in delinquent taxes but that he has $139,000 coming because he overpaid his taxes.

The present hearing is on Mellon's petition for a redetermination. In his petition he asserted the government "would not have made the determination (for alleged delinquent taxes) nor issued the notice except for the fact the attorney general directed such to be done."

The board quashed government subpoenas on two Mellon banks today.

Ernest H. Van Fossan, conducting the hearing, said the subpoenas were "too broad" and were improperly drawn, but that attorneys still might draw others when they like.

Robert H. Jackson, government counsel, had asked for a host of records saying he wanted them to prove his charge the banks were a "huge tax mill fraud."

The government charges stock transactions by which Mellon allegedly avoided payment of taxes would be shown by these records.

ORDERED OUT

Mrs. George A. Waters, above, only woman prison warden in America, was ordered dismissed as warden of the Oklahoma state prison yesterday but she refused to obey the order, at least until she can gain "retribution" for the escape of 31 convicts from the state reformatory.

WOMAN DEFIES OUSTER ORDER

Oklahoma Warden Seeks Vindication Before Dismissal

Granite, Okla., Feb. 19 (AP)—Mrs. George A. Waters, fired as the nation's only woman warden of a men's prison on the heels of a wholesale delivery, defied the state tonight to put her out before she is "vindicated."

A new warden for the institution—the Oklahoma state reformatory near here—was named today as the hunt broadened to other states for the 18 fugitives still at large of 32 who killed a guard and escaped Sunday.

"I am remaining until vindicated," was the 45-year-old woman's firm reply to the naming of Sheriff Fred Hunt, of Tishomingo as her successor.

She referred to charges of cruelty, inefficiency and mismanagement investigated by the state board of affairs.

Mrs. Waters continued personally to press the search for the escaped convicts.

"They killed my guard. They must be brought back. We must think of capturing them before we think of personalities," she insisted. Load after load of prison guards and civilian volunteers were dispatched to run down rumors concerning the route of flight of the desperate convicts.

Reports convicts had been sighted at points as widely separated as New Mexico and Minnesota poured into the prison.

Seals On Ballot Boxes Broken, Jury Witness Contends

Detroit, Feb. 19 (AP)—One of the witnesses who testified today before the grand jury investigation into the legislative recount of last December said, before entering the jury room, that seals on ballot boxes had been broken. The secret inquiry is before Judge Thomas M. Cotter in recorder's court.

James Hornshaw, employed by the city election commission, had been sent to watch the ballot boxes in such poor condition.

Charles F. Dexter, a recount clerk, was followed into the jury room by Robert Henderson and Herman Bresser, both of Detroit. Dexter testified several weeks ago before a senate committee that he was told Maj. Gen. Guy M. Wilson of Flint, candidate for secretary of state, "must gain 5,000 votes x x x. Give him a break."

Ice Shanties Float Away, 12 Recovered

Sandusky, Ohio, Feb. 19 (AP)—A group of Kelley Island fishermen spent ten hours in boats on Lake Erie today and recovered twelve of seventeen ice fishing shanties that floated away in last night's rains.

The eleven members of the expedition said that they had been in no danger and that none of them had been marooned.

The shanties, many of them equipped with stoves, are of great value in protecting the winter fishermen from high winds that sweep over the ice. Most of the shacks are saved from year to year.

Rainstorms last night crumbled the ice where the shanty village had been erected several miles out from shore. The twelve shanties recovered were towed to Long Point reef and anchored for the night.

ACTION TAKEN TO POSTPONE DEATH ORDER

REILLY OBSTRUCTING DEFENSE—FISHER

BY SAMUEL G. BLACKMAN

Trenton, N. J., Feb. 19 (AP)—Bruno Richard Hauptmann's New Jersey counsel, openly defiant of chief defense counsel Edward J. Reilly, of Brooklyn, carried the Bronx carpenter's appeal from the death sentence in the Lindbergh kidnap-murder to the state's highest court today.

Hauptmann was sentenced to die in the electric chair in the week of March 18, but a stay of execution was indicated by the appellate action.

C. Lloyd Fisher of Flemington and Frederick A. Pope of Somerville, went before Chancellor Luther A. Campbell, applied for and were denied a writ of grace to carry the appeal to the state supreme court, and thus threw their case automatically into the court of errors and appeals.

Earlier the lawyers went before Supreme Court Justice Thomas W. Trenchard, who presided at Hauptmann's trial at Flemington, and obtained an order requiring Hunterdon county to pay the costs of printing the 1,600,000-word record of the six-weeks' trial and the voluminous briefs necessary in an appeal.

Critical Of Reilly

Only one more step was necessary to insure a postponement, of at least seven months in the execution of sentence. That is to be made within the next day or so when Pope presents a writ of error to the clerk of the court of errors and appeals. That automatically results in a stay of sentence.

Fisher was frankly critical of Reilly.

"Mr. Reilly," he said, "has been impeding the defense since the beginning of the trial."

He charged the chief defense lawyer had on one occasion made an unethical remark about Hauptmann's innocence.

Fisher also said Reilly expressed the hope when he left Flemington that he was "all washed up in this case."

Reilly had advocated the delay, but Hauptmann asked Fisher to go on with the appeal at once.

At the brief proceedings before Justice Trenchard, the state was represented by Theodore Backes, assistant attorney general. Fisher and Pope agreed that should Hauptmann's brokerage account be released from a federal income tax lien, the proceeds would be applied toward the cost of printing the record for the appeal.

Hauptmann took a pauper's oath before his lawyers applied to Justice Trenchard to have the county bear the cost of printing.

Patient Recovering From Heart Surgery

Cleveland, Feb. 19 (AP)—The first human patient who ever underwent a delicate heart operation for the relief of deadly angina pectoris, was making an increasingly rapid improvement tonight, doctors at Lakeside hospital said.

A gradual improvement has been noted. Dr. R. H. Bishop, superintendent of the hospital, said, ever since the operation was performed there last Wednesday by Dr. Claude S. Beck, a member of the Lakeside staff.

The patient, a man whose name was withheld, still is kept under the influence of narcotics much of the time, Dr. Bishop asserted. The patient probably will remain in the hospital two months, the superintendent said.

In the Headlines From Washington

(By The Associated Press)

Increased funds for both military departments were foreshadowed with the presentation of the war department budget.

Senate munitions investigators planned to call Charles M. Schwab in their inquiry into the Bethlehem shipbuilding activities.

Administration leaders sought defeat of the McCarran "prevailing wage" amendment is necessary to "save" the relief bill.

Officials disclosed plans to give state emergency council directors a major voice in spending the $4,000,000,000 work relief fund.

Labor leaders bitterly condemned the Richberg recommendation of a nonpartisan NRA.

Administration money authorities studied possible legislation to strengthen the new deal monetary position established through the supreme court gold decisions.

Senator Tydings (D-Md) introduced a bonus payment bill calling for issuance of negotiable bonds to veterans instead of cash payment.

THE ESCANABA DAILY PRESS

A Morning Newspaper Published Daily Except Monday by The Escanaba Daily Press Company, Inc.
JOHN P. NORTON, President and General Manager.
Office 600-602 Ludington St.

Entered as Second Class matter April 4, 1909, at the postoffice at Escanaba, Michigan, under the Act of March 2, 1879.

Member of The Associated Press Leased Wire News Service

The Associated Press is exclusively entitled to the use for publication of all news dispatches credited to it or not otherwise credited in this paper, and also the local news published therein.

The Daily Press is the only daily paper printed in an exclusive field of 50,000 population, covering Delta, Schoolcraft and Alger counties thoroughly, with branch offices and carrier systems in Manistique, Gladstone, Munising and Newberry.
Advertising rate cards on application.

Member Michigan League of Home Dailies
National Advertising Representative
SCHEERER, INC.
415 Lexington Avenue, New York. 35 E. Wacker Drive, Chicago.

Subscription Rates

Daily by carrier, per week	15c
Daily by carrier, per year (in advance)	$7.00
Daily by mail, per year (in advance)	$5.00

EDITORIAL

LIQUOR CONTROL PROBLEMS

IT IS pleasant to see that there is one matter on which Gov. Fitzgerald, the Liquor Control Commission, and the Women's Organization for Non-Partisan Reform are agreed—that the State of Michigan is not in the liquor business to sell as much liquor and make as much revenue as possible.

The Executive, the Commission and the Women's Organization are united in construing the vote of the people repealing prohibition to mean that a community, rather than individuals, that wants liquer ought to be provided with it, within reasonable limits; and that the regulations ought to be fair, and in the majority interest.

The questions on which there is disagreement are matters of detail, rather than of principle. Some are purely administrative. Others concern the process of distribution. Apparently there are but two points which involve questions of public morals, on which there is a difference of opinion. One is the granting of licenses to clubs in an area otherwise legally dry. The other is the difficult question of beer gardens—how they should be defined, and who should be permitted to enter them.

It is generally admitted that beer gardens are hard to regulate; the testimony of the Detroit police comes to mind. Gov. Fitzgerald would not permit them to sell to minors; the Women's Organization seems to be of two minds. In one breath it says such a prohibition would drive minors to hard drink; in another it would permit no licenses of any kind except to establishments prepared to serve hot meals, thus abolishing the beer gardens, as now defined, utterly. Does not that destroy their argument that to deprive minors of beer will lead them to drink stronger stuff?

We seem to need more experience and experimentation before the liquor question can be settled according to the well-defined opinion of the majority.

"[APPLAUSE]"

STILL interested in the liberality of Congress toward recording itself in print, we here note the 30th or 40th or maybe the 50th year in which this has been going on:

Debates in the House reach the critical stages just preceding important votes; Mr. Somebody from some state is recognized for one minute or sometimes two; among his few spoken words are those making leave to extend my remarks in the Record"; and so, next day, there appears in the Congressional Record, an oration one, two or three pages long, ending thus "[Applause]".

Who applauds? Printers in the Government Printing Office, on completing the labors of setting up the manuscript? Or the author in praise of himself, after finishing a 5-to-10 thousand word job of writing?

On the authors rather than the printers suspicion must fall, inasmuch as printers caught adding to manuscripts must hunt other jobs.

Congress this year having shown sensitiveness to the costs for needless printing running into thousands of pages at $45 a page, some restraints have been attempted. But the abuses under "leave to extend remarks" remain in all the old profusion and offer a large opportunity both to economize and to eliminate a silly humbug.

PATMAN FORGETS THE RULES

IF REP. PATMAN, who wants to pay the bonus by printing a lot of nice new greenbacks, is no better grounded on the economics of money than he is on the rules of the House of Representatives we shall have to look elsewhere for leadership on current problems.

Mr. Patman says the American Legion bonus bill is a fake because it ends up by saying, "There is hereby authorized to be appropriated such amounts as may be necessary to carry out the provisions of this act." This means, he says, that even after the Legion bill was law, it still would be necessary to pass another bill appropriating the money now merely "authorized" to be appropriated.

That is as true as Gospel, but happens to be the only way in which the stunt may be accomplished under the House rules, which require that all appropriations first be "authorized," and yet prohibit the Appropriations Committee, which must pass on all appropriations, from authorizing them. If the Legion proposal attempted to make an appropriation, rather than merely to authorize it, the bill could be killed forthwith by a point of order as soon as it appeared on the floor of the House.

As a matter of fact, we are not so sure that Mr. Patman's bill would not be subject to a point of order, though it obviously is not intended to be a fake. The point would be whether an instruction to the Secretary of the Treasury to print money and disburse it for a certain purpose was not itself an appropriation, hence requiring preliminary authorization. It is a point which doubtless will be raised and debated when the time comes.

BRAKES ON HORN-TOOTER

SEVERAL months ago English authorities made the experiment of outlawing the use of automobile horns in the night time. The stunt has worked so well that they are now considering the advisability of prohibiting the use of such horns altogether, 24 hours a day.

The original idea was to permit tired citizens to get some sleep, undisturbed by the racket of ill-advised horn-tooters. Now the authorities believe that the disuse of horns promotes more careful driving, on the theory that the man who knows he can't toot at all will use his brakes a whole lot sooner than he would otherwise.

The idea has possibilities, and it is well worth a trial. It wouldn't be a bad stunt to get reckless motorists to rely on their brakes rather than on their horns, to keep from hitting people.

And what such a law would do to the half-wit who leans on his horn-button as soon as a driver two blocks ahead stalls his engine—well, it's just too lovely for words.

MORALE FOR RELIEF

THE man who is on the relief rolls needs a smoke, now and then, as well as something to eat; and relief authorities at Cleveland, O., are requesting state relief auditors to permit them to put in requisitions for cigarets as well as for foodstuffs.

This development occurred after someone had protested that recipients of relief had no business asking for smokes. The county relief chairman retorted instantly that "in some cases a package of cigarets will do more good than food of equal value."

There is good sense to this attitude. It is important to preserve the morale of the jobless man; and for some reason being entirely without anything to smoke ruins morale about as quickly as anything.

A few cigarets can sometimes revive a man's spirits more than a whole cauldron of soup.

If you are opposed to giving President Roosevelt the power of distributing the $4,800,000,000 relief fund, remember Huey Long is, too.

Now that we've told the world how great we are as a nation, can't we stop scientists from discovering how insignificant we are in the universe?

Now that the Hauptmann case is over, there's a chance that the war in the Gran Chaco will be finished, too.

Mussolini insists he wants peace. In fact, he's prepared to fight to the last man to maintain peace.

An unemployed actor went on a hunger strike in Hollywood. Yet there was a time when actors didn't have to strike to go hungry.

SILKEN SPINDLES

(By NEA Service) BY LAURA LOU BROOKMAN

CHAPTER XXVIII

The crowd shuffled out of the movie theater, stopping to look at posters announcing next week's show; girls peering to catch a glimpse of themselves in the narrow mirror panels at either side of the entrance, to powder noses and dab on rouge, chattering and laughing; young men who spoke in deeper tones, pausing to light cigarets and jam hats on firmly. There were older people and some children—a nondescript crowd, the usual patrons of the Strand where pictures were exhibited which, six or eight weeks earlier had been shown in the larger theaters in the more brightly lighted section of the town.

Steve Meyers looked down on Gale as they stepped out on the sidewalk. "Wasn't such a bad picture, was it?" he asked.

"Oh, I liked it. That girl who was 'Kathy' is a new star, isn't she? I've never seen her before. And didn't she look beautiful—"

The words broke off. A couple—a small girl in a bright red hat and rather dowdy fur coat and a tall youth—had just halted before the glass cage where tickets were sold. Gale heard the girl laugh and turning recognized Ruby Griffith before she saw it was Phil beside her. A moment later the two disappeared inside the theater.

Steve asked, "What was that you were saying?"

"About the picture? Oh, I don't know--it doesn't matter anyhow. That was Phil with Ruby Griffith. Did you see them?"

"Yes."

They walked in silence for a few moments. Then Steve said, "I wish you wouldn't worry the way you do about Phil."

"How can I help it? You see the sort of company he seems to prefer—Ruby Griffith and her crowd. You know what they're like. And he comes home at all hours of the night and morning. It's only within the last six months or so that he's been like this."

"Worrying isn't going to do any good."

"No, I don't suppose it will. But what can I do, Steve?"

* * *

"Leave him alone. Phil's smart enough to take care of himself. The trouble is you're used to looking out for him. You still think of him as a little boy."

"But he's only 19—"

"That's not so young. It would be a lot better for Phil if you'd give him a chance to stand on his own feet. You do too much for him."

"Maybe you're right."

"Of course I am! You want to do too much for everyone, Gale. You're always forgetting about yourself, trying to do something for someone else."

"But I'm not! I don't do half the things I should."

"I wish you'd let me do them for you."

"Steve—"

"Oh, I'm not going to say any more. I promised I wouldn't and I'll keep that promise. You said you couldn't marry anyone now But there's one thing I want to ask you. When you were away at school—well, you must have known lots of other fellows. Is there anyone else, Gale?"

"You mean—?"

"Is there anyone else you're in love with?"

Gale was glad she did not have to meet his eyes. She knew exactly how those blue eyes looked. She turned away, surprised that her heart was beating so rapidly. She wished it wouldn't. Steve was waiting for her to answer and there was only one answer to give. You certainly couldn't count a man you'd met only three or four times and then purely by accident, even though he had said, "I like you, Gale Henderson. I like you a lot." You couldn't count a man you were never going to see again—

Gale said, "There's no one else, Steve. No one."

He put a hand on her arm, drew her close. His voice had an edge of huskiness. "Then I can go on hoping," he said. "Oh, Gale, if you only knew how I feel about you—!"

"You promised," she reminded him.

"Yes, I know. I promised."

He began talking about something that had happened at the mill. Five minutes later they had reached Gale's home.

"You'll come in, won't you?" she asked.

"Not tonight. Going to be home tomorrow evening?"

"I think so."

"Then I'll drop around."

* * *

They said good night and Gale went inside the house. Her father was in the kitchen, fumbling about an open cupboard.

"Hello," he said. "Thought I'd like a little something hot to drink. Is there some tea here somewhere?"

"In that square box." Gale told him. "But sit down—I'll make it for you."

She filled the kettle and put it over the fire to boil, got out cups and saucers and a loaf of bread.

"Where's Steve?" her father asked.

"He went on."

Her father watched as Gale cut the bread and placed it on a plate, set out butter and a bottle of milk. "You and Steve haven't been having any arguments, have you?" he asked.

"No."

Tom Henderson studied his daughter's face. She was certainly thinner than she had been. He did not say anything more until the tea was made and Gale had poured out two cups and sat down before one of them. Then he said, "I've been thinking about you this evening, Gale. I wish you didn't have to work the way you do."

"Nonsense!"

"It isn't nonsense. It's too much for you, doing all you do at home and working at the mill besides."

"Father, what in the world put such ideas in your head?"

"My own eyes have done it—seeing you look so tired when night comes and growing thinner. I can't help worrying about you, Gale. You ought to be married and settled in your own home. When your mother was your age—"

"But things are different now!"

"I know. But that doesn't make them any better. I've lived my life and some of these days I'm going to be gone."

"Father, please—!"

* * *

"It's better to face things calmly, Gale—better to talk about them. I'm not afraid of dying. A man couldn't be who lives as I do a burden to the ones he loves. No, I'm not afraid to die, but I wish I could know you were going to be happy and safe. I don't worry about Phil; he's a boy and he can take care of himself. You think you can, too, but there's more to life than you realize. I don't like to leave you with no one to look out for you."

Gale had risen from her chair and slipped an arm around his shoulders. "Don't, father!" she begged. "I can't bear to hear you say such things! You aren't going to leave us—not for a long, long time."

He smiled. "Perhaps not. Still, I'd feel more comfortable to know things were going to be all right for you. I'd rather hoped that you and Steve—" He raised his eyes, letting them finish the question.

"Steve's been an awfully good friend," Gale said. "I'm fond of him. But I don't want to marry anyone, father. Not now. Not for years."

"Well, if it isn't to be Steve I hope it will be someone as worthy. Steve's made of the right stuff. He's a fine young man, Gale."

"I know that. Steve's all you say he is—and more." She did not go on, but stared silently at the floor.

Her father covered her hand with his, pressed it. "Well, we won't talk about it any more tonight," he said. "It's late anyhow. Time to be in bed."

Gale rinsed the cups and wiped them, set the bread and butter away. "He thinks I should marry Steve," she told herself. "He wants me to marry him."

She was sober-faced as she put out the kitchen light and went to her bedroom, sober-faced as she stood before her mirror, brushing her hair. This mood continued throughout the following morn-

(Continued On Page Eight.)

LYRICS OF LIFE

By Douglas Malloch

Copyright 1935, by Douglas Malloch

THE SPEECH OF THOUGHT

If mind can speak to mind in speech,
If even by the written word
What I would say is also heard,
Who knows how far a thought can reach?
I send some sound-waves on their way,
I make some marks men call a screed,
And those afar my words can read,
Or those at hand hear what I say
Yet man, who makes the distance small
With sound or sign, says this is all.

Consider then what man has made
In the brief years since man was young:
The mind has taught itself a tongue
With which to love, convince, and trade.
And, if the other be not there
To hear his message, he can write
Its meaning on a sheet of white
And bid some messenger to bear—
Yes, now can even speed it through
The heavens' all-encircling blue.

Yet some would say now all is done,
Yes, man has done his clumsy best.
Why should we now content to rest
With sound or cipher, either one?
Must all our thoughts be written, said?
Now is there nothing to explore?
Man yet will take the one step more,
Speak not in words, but thoughts instead
Speak with his brothers on this sod
Even as now he speaks with God.

Quotations

The last I saw of the ship (the Macon) was the nose sticking up like a cone above the water.
—Lieut.-Com. Herbert V. Wiley.

* * *

Every woman who does a new thing is blazing a trail. If one woman fails in a conspicuous position, she sets all women back.
—Mrs. Franklin D. Roosevelt.

* * *

After many, many years, accidents still happen on land and sea, but we don't quit because of that.
—Dr. Hugo Eckener, commander of the Graf Zeppelin.

* * *

If women are not willing to pay the price of peace, we may find it necessary to pay the price of war.
—Mrs. William Dick Sporborg, former president New York State Federation of Women's Clubs.

* * *

We are ready for any emergency; we are always ready for an emergency.
—Attorney General Homer Cummings.

* * *

Few major leaguers last over five years, while a good golfer lasts fifty.
—Walter Hagen.

OUR BOARDING HOUSE By Ahern

FRECKLES AND HIS FRIENDS By Blosser

BOOTS AND HER BUDDIES By Martin

WASH TUBBS By Crane

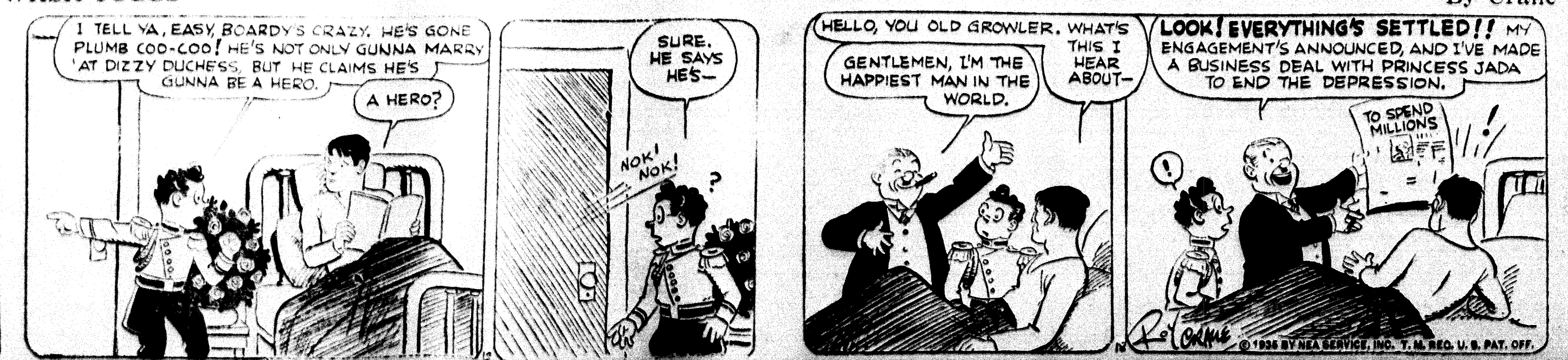

LABOR ATTACKS RICHBERG PLAN

Non-Partisan NRA Code Authorities Rapped By AFL Leader

BY DOUGLAS B. CORNELL
(Associated Press Staff Writer)

Washington, Feb. 19 (AP)—Labor bitterly condemned today Donald Richberg's newly pronounced recommendation that future NRA code authorities be non partisan.

In sharply critical testimony, J. M. Ornburn, an American Federation of Labor executive, told the house labor committee that unequal labor representation in NRA and on code authorities was largely responsible for failure of the recovery administration to attain its major objective of re-employing workers.

This fight added to the Capitol Hill stir which awaits the delivery, probably tomorrow, of President Roosevelt's recommendations for extending the blue eagle regime for at least another year.

Richberg Opposed

The house committee is considering a measure by Chairman Connery (D. Mass.) what would split equally between labor and employer representatives the positions on code authorities and boards handling labor problems.

Richberg appeared yesterday to assert that bi-partisan boards would intensify industry-labor controversies. Members, he contended, should be impartial public figures; otherwise they would be judging their own cases.

Asserting that labor's voice is tolerated but not given adequate weight, Ornburn declared it a futile waste of time and effort to look to NRA, as now constituted, to relieve unemployment still existing.

Then, aiming a blow directly at Richberg, now head of the national emergency council, he asserted:

"Those who are opposed to labor in the NRA have always been able to depend upon the legal division, formerly headed by Donald Richberg, to render to them such 'opinions or decision' as would profit the industry in question and permit the continued exploitation of workers."

Faces U. S. Charge Of Embezzlement

Detroit, Feb. 19 (AP)—Postoffice Inspector Dale Peterson said today that Roger Marker, 34, of Elk Rapids, will be arraigned here on Wednesday on a charge of embezzling government funds and then removed to Grand Rapids.

Marker was arrested when he tried to cash postal money orders at the Detroit postoffice. He is accused of taking the money order blanks from the Elk Rapids postoffice and making them payable to himself. He told police here he was employed by a boat livery at Elk Rapids.

Inspector Peterson said he would be taken to Grand Rapids because that district has jurisdiction.

Arctic Patrol On Return To Michigan

Fargo, N. D., Feb. 19 (AP)—Ten of the thirteen army winter patrol planes which left Bismarck at 2 p. m. reached here late today just ahead of a snowstorm. Three others apparently were delayed by poor visibility, the snow becoming heavy soon after the first planes landed.

The squadron is enroute to Selfridge Field, Mich., starting point of a winter test flight which took the planes to Montana. From Fargo the planes will fly, probably tomorrow, to St. Paul.

A BETTER TIME
Will Be Waiting For You
at the
PALM HOTEL
HERMAN ROBERGE
TONIGHT
Music by
Dubord & Borden

Italy Considers Strong Measures In Ethiopian Case

Rome, Feb. 19 (AP)—Because Italy's precautionary measures "do not seem to have had any effect on the Ethiopians," stronger measures may be necessary, it was officially indicated today.

A government spokesman, announcing negotiations still are going on at Addis Ababa for preliminary settlement of the Italo-Ethiopian border controversy, accused Ethiopia of trying to impose unacceptable conditions to the agreement.

If those conditions are not withdrawn, he said, "precautionary measures of a stronger nature" may become necessary.

To emphasize his warning, 400 workers—mechanics, carpenters and other skilled laborers among them—entrained for Naples to sail for Eritrea and Italian Somaliland, Italian colonies in Africa bordering Emperor Haile Selassie's domain.

They follow approximately 2,000 Fascist militia who already have sailed. Some 30,000 regular troops are expected to be enroute by the end of the week.

Tennessee Clings To "Monkey Law"

Nashville, Tenn., Feb. 19 (AP)—Tennessee today refused to give up its "monkey law."

The house of representatives debated more than two hours the attempt of 22-year-old Cecil Anderson, Vanderbilt law student-legislator, to repeal the statute which gained world wide attention at a trial in which the late William Jennings Bryan, the "Great Commoner," defended it. The vote was 67 to 20 to retain it.

An aggressive fight for repeal of the act was led by Anderson, the youngest member of the house.

Against him stood the oldest member, Dave W. Ruffin, 76, who mounted the speaker's rostrum holding aloft a Bible, from which he read the story of the creation in the first chapter of Genesis.

Anderson levelled a sweeping forensic fire against "narrow, prejudiced religious fanatics," and said he did not fear their criticism.

The law prohibits the teaching in state schools of any theory that man is descended from a lower order of animals.

Germany Offers Credit To Russia

Berlin, Feb. 19 (AP)—Nazi Germany, seeking to check the collapse of its export business to Russia, has offered Moscow new terms of credit for the purchase of machinery, it was learned today.

The deal, Russians say, amounts to about $80,000,000, and comes at a time when Russo-American trade negotiations have broken down.

Soviet quarters, however, declined to say whether Russia intends to turn toward Germany again now that hope of buying in the United States has been blasted.

It was understood Germany wants Russia to exchange certain quantities of oil for machinery as part of the proposed deal.

Russia's trade with the reich has taken a sensational drop since the National Socialist party came into power.

Two Naval Airmen Plunge Into Ocean

San Diego, Calif., Feb. 19 (AP)—Two naval airmen were killed today when their plane plunged into the Pacific ocean off La Jolla.

They were Lieutenant C. A. R. Lindgren, pilot, of Minneapolis, and Arthur A. Freeman, radioman of Silsbee, Texas.

Three destroyers, the Hatfield, Dahlgren and Hovey, still circled the scene of the crash late this afternoon in an attempt to recover the bodies. They reported bits of wreckage on the surface.

Lieutenant Lindgren and Freeman, flying in formation with two other ships, dropped into the ocean from a height of 500 feet.

$10,000 SUIT

Owosso, Feb. 19 (AP)—Phillip Badgero, of Durand, is dependent in a $10,000 accident damage suit instituted by Clare G. Kercher, Owosso. Kercher, an insurance man, fractured two vertebrae in a collision with Badgero's car last July.

FOR EASY RESULTS

YOUR message is a commodity . . whether you seek a job, the recovery of a lost article or a room to rent . . a commodity to be marketed. Advertising is the most potent force in marketing and Classified Advertising is a special form of marketing concentrating on a directly interested group of readers. You can call

Phone 693

For a Daily Press Ad-Taker

When Giants of the Rails Crash, Death Follows

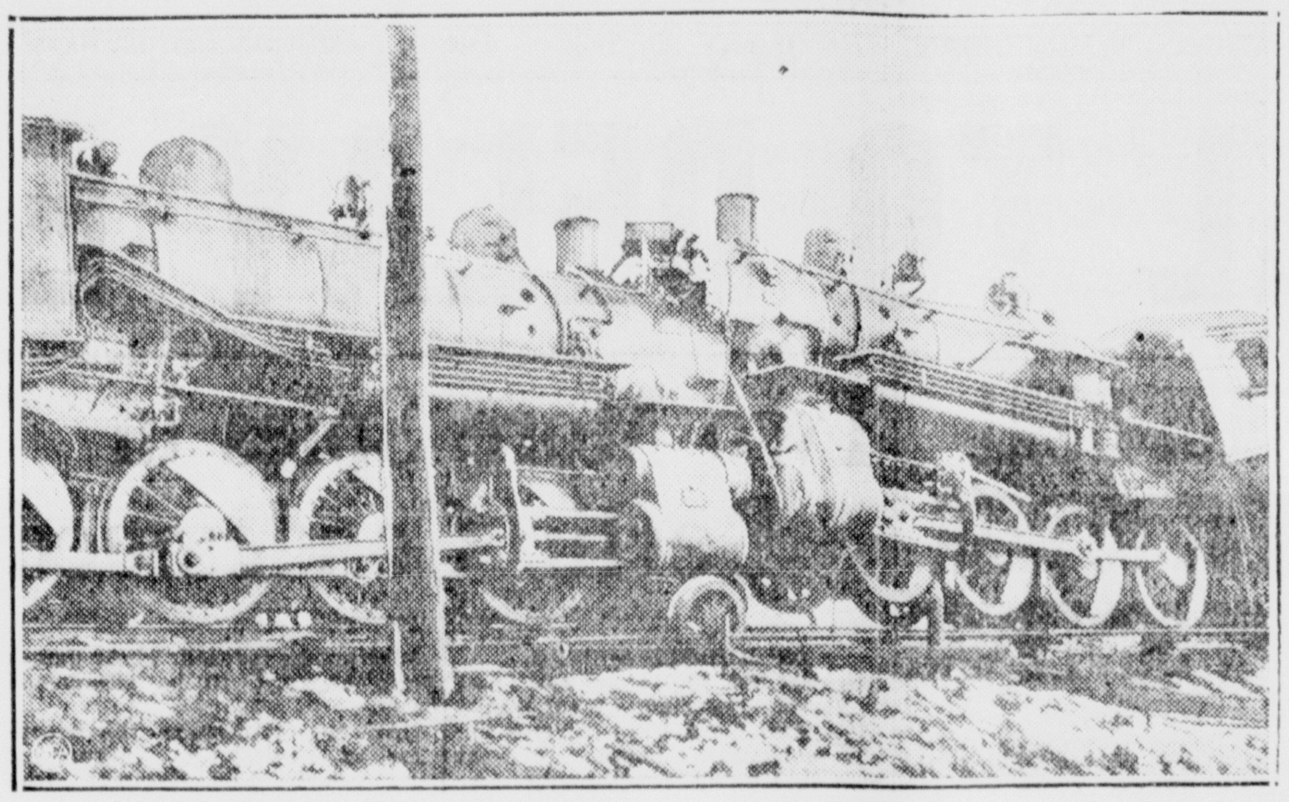

Locked together like two giants grappling, these powerful freight locomotives are shown after they crashed head-on near Lynden, Ont., one engineer being killed and another trainman seriously injured. One of the engines miraculously stayed on the rails, the other recoiling from the terrific shock and toppling off the track.

Doings In New York

BY PAUL HARRISON

New York—If Charles Darwin were alive today he might have fun doing a treatise on the evolution of the Broadway species. And I believe that in the course of such researches he would conclude again that environment is the prime factor in development.

Development and—in the case of Broadway—retrogression. Mr. Darwin would find beaten men turning into mice, desperate men turning into rats, newspapermen becoming press agents. He'd see certain people developing wolfish tendencies, actors aping other actors, women talking like parrots. The mooing of crooners might startle Mr. Darwin, and so might the serpentine posturing of dancers. Around the fight clubs he'd find plenty of Neanderthals to study.

On the other hand, the scientist would discover a good many evidences of progressively higher life-forms. Plenty of amoeba-like personalities have crept out of the Broadway ooze, lodged themselves in crevices of the city's canyons, and developed into amazingly complex organisms with Rolls-Royces and staffs of secretaries.

* * *

Crazy Quilt

However, in tracing pre-Broadway histories and trying to draw conclusions from them, Mr. Darwin would be up against it. No influence or environment there; it's a broad and crazy pattern which has drawn together the destinies of the people of the entertainment world.

Paul Whiteman once was a cab driver in Denver. Adolph Menjou was a waiter. Samuel Goldwyn sold gloves, and Adolph Zukor sold furs. Alice Joyce was a telephone operator. Neil Hamilton posed for collar ads. Jesse Lasky once tooted the cornet in a Honolulu orchestra. William A. Brady was a prize-fight manager. Earl Carroll, George M. Cohan and Sam Harris all sold newspapers.

Harry Richmond was a dress salesman. Jack White, the comic, used to be a plasterer. Lynn Overman, actor, and Bobby Crawford, music publisher, once were jockeys. The Schenck brothers, Nick and Joe, ran a drugstore on the Bowery. Arthur Brown, the tenor, began singing while he was an ironmaker. Lou Holtz first worked on a San Francisco ferryboat. Jack Dempsey mined coal in Utah. Marshall Neilan was a chauffeur, and Carl Laemmle's first job in America was feeding hogs on an Iowa farm.

Charles LeMaire, now the best of theatrical costume designers, once peddled sketches for 50 cents. Sam Katz, who got to be president of the Publix Theatre chain, previously played a piano in a dance hall. William Fox was a cloth sponger in his early days. Peggy Joyce was a manicurist. Charles Adler was a singing waitress. Julius Tannen sold furniture. Lou Irwin, now a prominent theatrical agent, used to be a bellhop. And George Metaxa, polished night-clubman, came to this country as an attache in the Rumanian diplomatic service.

—From Little Acorns Grow

From such beginnings, not even Darwin could have guessed their ultimate development. But look in on these people a few years later and the Broadway trend is more pronounced:

Laemmle stopped his last hog, sold haberdashery in Oshkosh, then sank all his savings in a nickelodeon in Chicago, in 1906. Brady got into pictures with the daring proposal that movies be made of one of the prize fights he was promoting. Lou Holtz quit his ferry job and sang in the Barbary Coast for coffee and cakes. Earl Carroll spent his newspaper earnings for gallery seats, and hung around theatres so much that he finally got a job as an usher.

Harry Richmond began singing to his customers in the garment business. Primo Carnera became a strong man in a circus—at $3 a week. Irving Berlin became a singing waiter. And David Wark Griffith played in little one-reel Edison dramas—at $5 a picture. Mae West appeared in a dance act 24 years ago at Keeney's

Third Avenue Theater. Will Rogers and his horse, lured away from Barnum and Bailey circus, were on the same stage. And Morris Gest started show business by blacking up his body and appearing in a cage as a wild man.

Girl Ice Skaters Are Feared Dead

Douglas, Mich., Feb. 19 (AP)—Coast guardsmen fear that the honey-combed, treacherous shore ice of Lake Michigan may have sent Allan Donley, 21, and Betty Harlow, 18, to their deaths.

The couple left their homes on Monday night to skate on a pond near the lake. Relatives who went in search for them, found the pond had evaporated and followed their tracks to the lake's edge. There they found the couples' skates, and it was believed Miss Harlow and Donley had gone in search of smooth ice.

Heavy seas prevented coast guardsmen from launching a boat Monday night and a search of the shoreline proved fruitless.

Yugoslavian Clash Is Fatal To Seven

Brod, Yugoslavia, Feb. 19 (AP)—Seven persons were killed and six seriously wounded when gendarmes and farmers clashed at Sibinji near here today.

The farmers had collected in front of the police station to demand the release of six who were arrested yesterday. When gendarmes attempted to disperse the mob, shots were fired.

The gendarmes in turn opened fire.

Prince Of Wales Visits In Academy

Vienna, Feb. 19 (AP)—The Prince of Wales, once famous as a hard, fast horseman on spirited mounts which sometimes tossed him, today visited Vienna's historic Spanish Riding Academy.

Masters of fancy horsemanship showed the royal visitor around the grounds of the academy where for more than two centuries pedigreed Arabians have been trained.

Excellent weather today induced the prince to go sight-seeing, and he spent many hours motoring about the city.

BRIEFLY TOLD

Council Meets Thursday—A regular meeting of the Escanaba city council is scheduled for Thursday evening at 7:30 o'clock in the city hall.

PWA Contractor Accused By Jury

Detroit, Feb. 19 (AP)—The federal grand jury returned an indictment today charging that Henry A. Lessen, Detroit contractor, forced workmen on a PWA project to return part of their pay to him under threats of discharge.

The indictment—first of its kind in Michigan and second in the United States—charges a violation of the federal emergency act, the penalty is a maximum of five years in prison, a fine of $5,000 or both.

Fred Smith, Lessen's project supervisor on a painting job at Selfridge Field, is made a co-defendant in the indictment. It alleges that workmen were paid $1.20 an hour, as required by the public works administration and that Lesson or Smith then were required to return 30 cents an hour.

Gun Duel Merely Test In Physics

Denver, Feb. 19 (AP)—A housewife telephoned police today excitedly that "two Denver university boys with pistols" were preparing to fight a duel.

"Tut, tut, calm yourself," Alfred R. Lee, sophomore engineer said as he lowered a pistol when two police officers arrived. He had just paced off 1,100 feet from Joseph J. Schideler, another sophomore, who was holding something shiny.

"Nevertheless you can't fight duels," said the officer.

Lee looked astonished and then explained that he and Shideler were studying a problem in physics—to determine how long it would take the sound of the exploding pistol to travel the 1,100 feet.

The shiny object Shideler held was a stop watch.

Raccoons imported into Alaska by private fur interests have escaped in sufficient numbers to stock the Petersburg, Alaska, area.

Boulder Dam Lake Rises Slowly

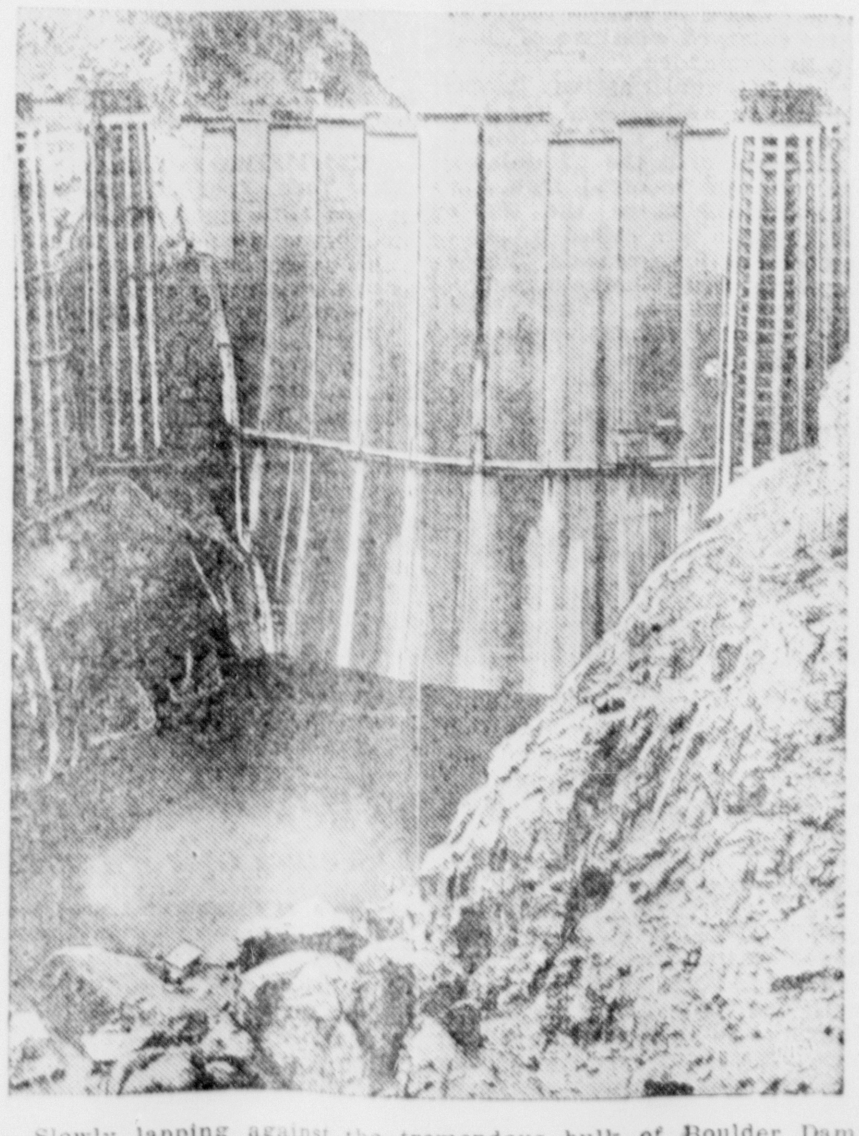

Slowly lapping against the tremendous bulk of Boulder Dam, water is rising to form the mammoth lake for the great federal power and reclamation program in the southwest. On either side of the canyon are shown intake towers as high as a 35-story building, through which the water eventually will move to the turbines. Stupendous size of the project is indicated by the relative tininess of the building, lower left, at the lake edge.

Byrd Feared Clash Of Temperaments In Advance Camp

Dunedin, N. Z., Feb. 19 (AP)—Rear Admiral Richard E. Byrd thought a clash of temperaments would arise if he had a companion in his lonely vigil in the Little America advance camp, he said here today.

The explorer declared a belief that two persons constitute neither company nor a crowd during the long, cold, dark days and night, but he decided to go alone rather than risk a temperamental clash after plans for two others to accompany him failed.

Capt. A. Innes Taylor, in charge of the dog teams and sledges, revealed that two others had planned to join Byrd in last winter's adventure.

Byrd considered the situation and decided it was psychologically impossible for only two men to live through the period of unbroken darkness together. He then decided to undertake the solitary watch during which he once abandoned hope of returning alive. During the first two months, he said, he remained in good health but "the heater fumes gradually got me down."

Change In Power Rates Foreseen

Lansing, Mich., Feb. 19 (AP)—The state public utilities commission today ordered hearings which may result in revisions of consumers power company rate schedules.

The commission directed that rates, service and equipment be examined, promptly, so a hearing may be held March 12. The commission's action was in response to recent directions by Governor Fitzgerald that lengthy appraisals and audits be discontinued in favor of immediate rate adjustments.

The Consumers Power company serves more than 100 cities and villages and 500 townships, with both gas an electricity.

First Shave Today In Last 42 Years

Chicago, Feb. 19 (AP)—Politics is going to be responsible for Carl Fiedler's first shave in 42 years but it won't be a close one.

Fiedler is a candidate for the commissionership of Chicago Heights. Opposing campaign workers hinted that he was afraid to "come out from behind" his long beard.

He replied with a proposition to mow it, if Commissioner Frank De Bolt, his leading rival in the campaign, would give $25 to charity.

De Bolt rejoined with an offer of $12.50 if Fiedler would shave half his beard away.

So that's what the tonsorialist is going to do tomorrow.

Idaho May Adopt State Liquor Plan

Boise, Idaho, Feb. 19 (AP)—The Idaho legislature today completed passage of a bill to establish state liquor stores. In communities with insufficient business to warrant operation of a state store, private dispensers would be appointed.

Governor C. Ben Ross said he would decide within a few days whether to sign the measure.

The bill would become operative immediately. It fixes the selling price of liquor at not more than 40 per cent above the purchase price.

Buyers' permits would be 50 cents annually. A three member board of control appointed by the governor would supervise administration of the act.

SLIGHTLY HURT

Marshall, Feb. 19 (AP)—Vern Metler, Norman Holt and Ross Jones, all of Marshall were slightly injured Tuesday when their car skidded and overturned near Athens, burst into flames and was destroyed.

French Still Hunt Parents Lost In The World War

Paris (AP)—Hundreds of French still are hunting for their parents 20 years after the World war in which they became separated.

M. Lechante, who has charge of the government work of reuniting lost war children and their families has published a list of several hundred "missing" parents, another in the series which have been issued steadily since 1914.

Many of the children were too young to know their names when they lost their parents in the flight before the invading Germans.

Peasant Bands in Festival

What peasants of Transylvania declare was the greatest musical festival ever held in that part of the world has been brought to a conclusion at the little village of Ret. Sixteen bands competed. Many of the instruments had been made by the players and most of the musicians played by ear. The judges reported that it was difficult to pick winners because of the general high quality of the offerings. The third prize was won by a band of youths whose leader and first violin was 15 years old. More than 3000 peasants attended, many traveling miles for the event. When gypsy bands were hit by the depression and vanished, clarinets and other instruments out of wood from the forest and learned to play. Other villages took up the idea.

A Spanish trader recently bought 150 Missouri mules for export to Barcelona.

KANSAS EDITOR OFFERS ADVICE

Publishers Told Not to Run for Office by W. Allen White

Chicago, Feb. 19 (AP)—William Allen White, the sage of Emporia, Kas., celebrated half a century of newspaper work tonight by telling members of the Inland Daily Press association that no newspaper man should run for or hold public office.

"If you expect to be a success as a newspaper publisher don't try to be elected to office—you can't be your own boss if you do," White declared, as he reminisced over a career which made him one of the nation's best known editors.

George W. Purcell, publisher of the Bloomington, Ind., Evening World, read a history of the association.

Renewal of the national newspaper code at its expiration in June was considered by Verne Joy of Centralia, Ill., the association's representative on the newspaper code authority, reported to publishers arguments he had received for and against extension of the newspaper code another year. His report was accepted without action.

Fight For Freedom

"Compliance to the code has been almost universal," Joy declared. He explained the operation of the code authority for newspapers under the NRA.

Elisha Hanson, Washington attorney and general counsel for the American Newspaper Publishers' association, praised the activities of publishers in fighting for the freedom of the press before code hearings in the national capital.

"The press of the United States has not had its foundations weakened by any act of its own or by any act of the government," he said. He urged the publishers not to sign contracts with organized groups of editorial employes, declaring the labor sections of the NRA may be satisfied without formal contracts.

"No agency of the government, no agency set up by the code, no court, in the light of that provision, (article seven) can force a closed shop editorial and news department agreement upon a publisher who does not want such an agreement," Hanson said.

The association adopted a resolution asking the postal department to reconsider an order authorizing the delivery in cities of unaddressed circulars. Such deliveries were called detrimental to advertising in general.

Northern Enters Debate Tournament

Marquette, Mich., Feb. 19 (AP)—Two women's debating teams from Northern State Teachers college will enter the tournament to be held at Albion Friday and Saturday, in which 100 debaters will take part. Members of the affirmative team are the Misses Gwendolyn Bryce, Marquette, and Ann Norman, Ishpeming; the negative, the Misses Florence Panattoni, Houghton, and Charlotte Lewis, Iron Mountain.

On Monday the teams will have a dual debate with the Michigan State Normal college's women teams in Ypsilanti.

State Officials Get Roasting By Press At Banquet

Lansing, Mich., Feb. 19 (AP)—Capital newspaper correspondents tonight mirrored their impressions of political events of the past two years in a banquet titled the "58th biennial mustard plaster."

It was a roasting party to all state officials, present and past, and members of the legislature. More than 200 guests were on hand to receive first hand a criticism from the press that goes unpublished.

Governor Fitzgerald, as one of the honored guests of the evening, came in for his share of criticism. The executive was the only guest allowed a resonse to the jibes of the correspondents, but, in accordance with tradition, his address went unrecorded.

Even the dignified supreme court came in for its share. A skit was given by the correspondents depicting the justices at work featured by a song entitled, "Precedent, Sweet Precedent."

Former Governors William A. Comstock, Fred W. Green, and Wilber M. Brucker were on hand.

Jury Says Luckey Killed Sweetheart

Cadillac, Mich., Feb. 19 (AP)—A coroner's jury decided today that remarks made by Mrs. Rose Hazelton, 18, directly led to her death at the hands of her 21-year-old sweetheart, Lawrence Luckey.

Luckey faces a first degree murder warrant. It will not be served, however, until he shows some recovery from a shotgun charge which the warrant says was self-inflicted after he had shot Mrs. Hazelton. The warrant said the youth shot Mrs. Hazelton after she had accused him of taking $3 from her purse.

PWA Program In State Discussed

Bay City, Mich., Feb. 19 (AP)—Officials from 17 counties discussed Governor Fitzgerald's PWA program with representatives of the state planning commission here Tuesday.

More than 300 delegates represented Alcona, Alpena, Arenac, Bay, Clare, Genesee, Gladwin, Gratiot, Iosco, Isabella, Midland, Montgomery, Ogemaw, Presque Isle, Roscommon and Saginaw counties. W. C. Hirn, Detroit, a field representative for the state commission, presided.

The group adopted a resolution proposed by Louis B. Marrison, of Bay City, approving the work of the state commission and pledging co-operation.

Otilla Frisch, Saginaw school commissioner, said, however: "We came for information, and we are not getting it. We're not going to fool around with any county commission, but go straight to Detroit."

NOW I EAT
Cabbage
No Upset Stomach
Thanks to
Bell-ans

Quicker Relief because it DISSOLVES in water, reaches stomach ready to act. Sure Relief since 1897 and Trial is Proof. 25c.

BELL-ANS
FOR INDIGESTION

Choose the quickest way in selling. Press Classified ads.

DELFT 2:30, 7:00, 9:00 25c — 10c Today Tomorrow

Also—
News
Pictorial
Sportlight
Dumb-Bell Letters

A rollicking comedy-romance set to music that does things to you

LEGION CHARTS COURSE AHEAD

State Officers Heard in Address at Escanaba Sunday Evening

The American Legion was described as a vital and irresistible force for Americanization, national defense, child welfare and rehabilitation in stirring addresses given at Escanaba Sunday evening by state officers of the Legion who were guests at a banquet sponsored by Cloverland Post 82 and attended by Legion and Auxiliary members from all parts of Delta county. The event was at the Delta hotel, and a total of 80 persons attended. The Rev. Fr. T. A. Drengacz, chaplain of the Escanaba Legion post, presided as toastmaster.

Among the speakers, who not only stressed the Legion's humanitarian and patriotic work but pointed the way to 30,000 goal as Legion and 15,000 as auxiliary membership in Michigan, were Commander Lester Moody, Auxiliary President Mrs. Fred Lyons, Adjutant Donald Glascoff, Service Officer Horace Parrish, Mrs. Alice Ducharme of the Otter Lake Billet, and Guy M. Cox, Upper Peninsula adjutant and service officer.

The problem of membership was stressed by Commander Moody in his address. Quoting an article by Stephen Leacock in Forum magazine to the effect that Americans never take anything seriously, he asked whether that attitude was not being carried too far with regard to the Legion. He pointed out the potential Michigan membership is 100,000 whereas only 25,000 men eligible are now members. "Are we really selling the Legion? Do we believe in it?" he asked.

"It is a problem we ought to face and I will never be satisfied with any community that is not reaching out for its full membership." He cited Rapid River and asked why it was a membership increase of 170 percent was registered there.

Outlines Campaign

Commander Moody also briefly outlined the membership campaign in Michigan. Five automobiles will be given to posts as prizes.

In connection with Legion accomplishments he reminded that last year at Traverse City the Legion asked for certain things and declared the "work is way ahead of schedule, the Legion doing almost impossible things in organization." He mentioned central finances, committee on Indian affairs and a bowling tournament now in progress at Kalamazoo.

As to question of peace, he said "sometimes I think we have failed in teaching youth that the Legion believes in peace and that the Legion prrogram is the best exemplification of a peace program. Who knows more about war, the costs and horror of it?"

He praised and complimented the Auxiliary, saying it never shirks a duty and always performs a task 100 percent. In conclusion he asserted the Legion stands for just two things, "God and Country."

President Makes Appeal

A personally poignant appeal was made by President Lyons of the Auxiliary. She said no greater honor could come to a Michigan woman than to become president of the Michigan Auxiliary, part of the largest women's organization in the world. "I am proud we are a service organization, actually doing something; proud of our program. If we did nothing but clothe the children at the Billet, it would be sufficient cause for our existence." She pointed to rehabilitation work, parties given for disabled veterans in hospital and contribution to the $25,000 national rehabilitation fund. She pledged the Auxiliary's continued support for the Legion's defense and Americanization program, saying a country well defended, and which has trained men is less subject to attack. Mrs. Lyons pointed her organization to a goal of 15,000 in membership.

Mr. Parrish, field service worker for department headquarters, said his job dealt with the serious side of the Legion; with the problems of disabled veterans and dependents.

Mrs. Alice Ducharme, case worker of the Otter Lake Billet, spoke of the humane side of the problem of child welfare. She said her work brought her into close contact with the children and that she was made to feel "the fear, the agony, the little souls are suffering." She said it was the chairman's business to find and help families who are too proud to ask help, or families who do not understand. She also explained the two courses followed in helping children of veterans, the Otter Lake Billet and the National Rehabilitation Fund.

Says Legion Wants Bonus

Adjutant Glascoff said the Legion was recommending payment of the bonus because for one thing, the federal government has embarked on a program of vast expenditure and payment of the bonus would on the same theory help recovery. Discussing various bills in congress, he said the Legion was only interested in payment of the bonus and not the exact method of financing. The Legion, he continued was in no mood for compromise, the bonus was overdue now despite charges the organization was "welching on a contract." He pointed to adjustment of salaries of 500,000 civil service employes and industrial adjustments as precedents for bonus payment in advance of the 1945 date. Adjutant Glascoff pointed out the service meriting the bonus was put in in 1917 and 1918 but that the bonus was not adopted until 1925. If the legislation for bonus had been adopted immediately after the war and the time now elapsed computed on a compound interest basis, the bonus would be due now, he argued.

Adjutant Glascoff likewise pointed out that a report of the House committee on subversive activities in the United States closely dovetailed with the Legion's recommendations made at the Miami convention.

GARDEN NEWS

Garden, Mich.—Schools were opened and Adult Education Classes resumed Wednesday. No new cases of scarlet fever have been reported for several days.

Churns have been added to the equipment of the Fayette Cheese Factory so that the cream received is made into butter locally.

Now read the Classified page.

Loosens Cough with 3 DOSES of FOLEY'S
HONEY soothes throat TAR loosens congestion
For quickest action—adult or child—rely on Foley's Honey and Tar. Don't neglect a cold-cough! It may become serious. Get FOLEY'S today. Take no other. Money-back guarantee. At all druggists.
Proof! "A stubborn cold-cough prevented my sleep, but 3 doses of Foley's loosened my cough." Mrs. Gertrude Mill, Chicago. © 1935

DOCTORS
Say:
"It's Good Business to Use
JOHNSON Winged 70

Gives Startling Performance: Quiet, powerful acceleration and higher top speeds to meet emergencies are possible with cars on steady diets of Johnson Higher Anti-Knock "Winged 70."

Cuts Driving Costs: Doctors who have experimented with other motor fuels report that "Winged 70," sold at no extra cost, gives them increased mileage, cleaner motors and easier winter starting (saves batteries).

Watch for This Sign

HANSEN & JENSEN OIL CO.
BULK STORAGE
Escanaba and Gladstone
Service Stations Throughout Delta County
Main Office, Escanaba

MILK PRODUCTS DEALERS MEET

Daily Manufacturers of Peninsula Confer at Ishpeming Feb. 21

Notices have been sent out to dairy products manufacturers in Delta county regarding the Upper Peninsula Dairy Manufacturers Association annual meeting, to be held at the Mather Inn, Ishpeming, on Thursday and Friday of this week.

The program has been announced as follows:

Thursday, Feb. 21, 1935

10:00 a. m. to 12 N.—C. S. T.—Business meeting.

1:30 p. m. to 2:30 p. m.

"New Methods of Advertising"—Russell E. Horwood, Extension Dairyman, Mich. State College.

"Treasury Decision 4422 and its Relation to Income Tax Depreciations and Appraisals and Their Uses"—John H. Francis, The Lloyd Thomas Co., Milwaukee, Wis.

"Michigan State College and the Dairy Industry"—J. G. Wells, Jr., Assistant County Agent Leader, M. S. C.

2:30 p. m. to 3:30 p. m.—Butter Discussion:

"Clean Cream Campaign and Michigan Legislative Program"—C. Dickhout, Butter Industry Comm., Cadillac, Michigan; R. J. Harker, Mgr., Beatrice Creamery Co., Cadillac, Michigan; A. C. Weimar, Wyandotte Company, Milwaukee, Wis.

"Butter and Cream Price Structure Discussion".

3:30 p. m. to 3:40 p. m.—Recess.

3:40 p. m. to 5:00 p. m.—"Vitamin D".

Dr. Baker, Wisconsin Alumni Research Foundation, Madison, Wisconsin; Dr. R. C. Sherwood, Mgr. of Research Laboratories, American Research Products, Minneapolis, Minn.

6:30 p. m.—Banquet.

Introduction of Toastmaster: George Girrbach.

Toastmaster — Walter Gries, Warden, Marquette Prison, Marquette, Mich.

Address: "Betting Billions"—E. L. Pearce, Vice President, Union National Bank, Marquette, Mich.

Music—Quartet.

Friday, Feb. 22, 1935

9:00 a. m. to 11:00 a. m.

Reports of Committees.

Unfinished Business.

Adjournment.

2:00 p. m.—Forty Eighth Annual Ski Tournament, Ishpeming Ski Club.

9:00 p. m.—Forty Eighth Annual Dance, Ishpeming Ski Club at the Mather Inn. (Informal—No admission charge). All guests welcome to dance.

Rose Simmons Model Builder Boosts Scouts

In a letter to the Press, Charles J. Connelly of Milwaukee tells the story of the building of the Rose Simmons ship model, mentioned recently in the news in connection with Escanaba Sea Scout activities. Mr. Connelly is a former Escanaban.

His letter says:

"A clipping from the morning Press was forwarded to me with an account of the Schooner Rouse Simmons that was built by me many years ago while I was a member of the Escanaba fire department, for a little boy who was always ready to make himself useful by running errands for members of the company to which I was attached. Wishing to reward him for his services, and boats being a hobby of mine from childhood days, I built the boat and presented it to the present owner."

"The boat, while she is an authentic working model of the ill-fated Christmas ship, was crude and never meant for anything but a toy for a very manly little boy. I am still much interested in boys and boats and it is with much pleasure I learn of the Sea Scout movement in Escanaba. And if that body wishes I am ready and willing to donate my services in building them any kind of a model they choose, either a lake schooner or a clipper ship with wooden sails or of cloth, one that they can display anywhere and be proud of her and one that will help them in their seamanship."

All I ask is that they be willing to send me the pine from Michigan as that is the best to work. You may also advise them that the sails carved out of wood is much finer and more suited to their needs than cloth, and much more durable. Hoping you will convey this offer to the Sea Scouts with my best wishes for the finest Scout unit on the Great Lakes."

"I beg to remain sincerely yours, Chas. J. Connelly, 2923 West Michigan street, Milwaukee, Wis."

Rural Agricultural Schools Reporting

A detailed study of the growth of the rural agricultural schools in Michigan from 1919 to 1935 has been mimeographed and is available upon request to the Department of Public Instruction. The report has been prepared by Dorr Stack, Supervisor of Rural Agricultural Schools.

The study deals chiefly with the growth and location of the rural agricultural schools of Michigan. Comparison of school enrollments is also given. The study indicates that the rural agricultural schools are the only type of school district in Michigan in which the boys and girls of rural areas are given educational opportunities equivalent to those in cities. The report also points out that the effective leadership given by the rural agricultural schools in rural education may be explained through the emphasis that they have placed upon provisions of transportations; the equipments; instructional supplies; experience, training, and tenure of superintendents and teachers; curriculum and extra curricular activities; teaching procedure; and community relationships.

ROCK RESIDENT PASSES AWAY

John Blake Was One of Early Finnish Pioneers in Village

Rock, Mich., Feb. 18.—John Blake, 71, one of the first Finnish pioneers of Rock, passed away at eleven o'clock Sunday morning in an Ishpeming hospital, where he had been removed about a week ago following a paralytic stroke suffered at his home. Mr. Blake had been in ill health for two years and the stroke was attributed to infirmities of old age.

Mr. Blake was born in Finland on April 7, 1864 and moved to Rock in 1910. He has been engaged in farming and lumbering in this vicinity for the past twenty-five years.

Besides his wife, the deceased is survived by the following children: Mrs. Albert Maki, of Deerton; Mrs. John Hurd, of Chippewa Falls, Wis.; John, of Rock; Edna ,of Chicago; Nick and Mrs. Mike Kirby, of Rock; Leonard, of Marquette; and Mrs. Fred Carlson, of Escanaba. He is also survived by 34 grand-children. He has no brothers nor sisters.

The body will be brought from Ishpeming about Wednesday noon and will lie in state at the Finnish Lutheran church until funeral services, which will be held at 2 o'clock. Burial will be in the family lot in the local cemetery with Rev. Hillila, of Ishpeming, officiating.

CARD PARTY

A large crowd attended the card party held at the high school gymnasium Saturday evening. First prize in pinochle was won by Mrs. Archie Bazinet, men's bridge by Clarence Larson, and women's bridge by Mrs. Jay Huff. After the card playing was finished, lunch was served and the rest of the evening was spent in dancing.

ROCK PERSONALS

Joseph Palm of Houghton, spent Wednesday here at the home of his brother-in-law, Mr. and Mrs. Otto Brukardt.

Jay Kleiber, August Larson and George Weingartner attended funeral services for J. P. Cameron at Nahma Saturday. Mr. Kleiber, township supervisor, and Mr. Larson ,a former supervisor, were associated with Mr. Cameron as members of the board of supervisors, of which Mr. Cameron was chairman. Mr. Weingartner is chairman of the Welfare Relief Commission of Delta County of which Mr. Cameron was a member.

Mrs. Cronje Johnson left for Rapid River this week where she will be employed.

Mrs. John Blake was an Ishpeming caller Thursday where she visited with her husband, who was seriously ill. Mr. Blake died Sunday morning.

Mr. and Mrs. Matt Turunen were Escanaba callers Saturday.

The condition of Ora Beach, who is suffering from pneumonia, remains serious. Dr. Diamond, of Gladstone, is in attendance.

Miss Fern Woodhall spent the week end with friends in Marquette.

Mrs. Herman Brehmer and daughter, Mrs. George Sharkey motored to Hardwood to get Mr. Brehmer, who is employed there.

Miss Beatrice LaCombe suffered the loss of two front teeth in an accident sustained while she was skating on the rink at the athletic field.

Mesdames August Larson, Henry Carlson and Clarence Larson were Escanaba callers Friday.

Mrs. Fred Carlson, of Escanaba, visited here at the home of her brother-in-law and sister, Mr. and Mrs. Mike Kirby, on Sunday. She was called by the death of her father, John Blake.

Miss Catherine Toscana spent the week end at her parential home in South Range.

Miss Lillian Larson, who is employed in the Welfare Commission offices in Escanaba, spent the week end here at the home of her parents, Mr. and Mrs. Charles Larson.

Mrs. Ed Hunt and Mrs. Paul Ramseth, of Diffin, spent Thursday here where they attended the birthday party given in honor of Mrs. August Larson.

Find the place you want to buy or rent. The Classified ads.

Bark River News

Bark River, Mich.—Mrs. Randolph Peterson and Mrs. Frank Meyer were co-hostesses at a shower given in honor of Mrs. Martin Kwarcany Thursday afternoon at the Peterson home.

Thirty-two guests attended the party. Bunco was played, and Mrs. Henry Hebert received first prize and Mrs. Clayton Erickson low. Miss Margaret Heim guest prize. Refreshments were served after the games. Mrs. Kwarcany was presented with many pretty and useful gifts.

Peabody College Has Scholarship

Announcement has been made by the George Peabody College that scholarship of fifty dollars each are available for the summer session of 1935 for two Michigan teachers recommended by the State Superintendent of Public Instruction.

The scholarship are credited toward tuition and college fees only. Students receiving these scholarships must reside in the college dormitories and must be in residence for the entire twelve weeks of the summer session. Applicants must be interested in teaching. Consideration cannot be given to those who are enrolled in college during the current academic year.

Those interested should file letters of application with the Department of Public Instruction prior to April 1.

COMMON COLDS
Relieve the distressing symptoms by applying Mentholatum in nostrils and rubbing on chest.
MENTHOLATUM
Gives COMFORT Daily

When you need an excuse to stay a little longer....

I'm your best friend
I am your Lucky Strike

I give you the mildest smoke, the best-tasting smoke. You wonder what makes me different. I'll tell you. It's center leaves. I spurn the little, sticky, top leaves . . . so bitter to the taste. I scorn the coarse bottom leaves, so harsh and unappetizing. I am careful of your friendship, for I am made only of the mild, fragrant, expensive center leaves.

They Taste Better

Copyright 1935, The American Tobacco Company.

BREWERS SEEK BETTER BARLEY

Program Is of Interest To Delta County Farmers

Farmers in Delta county will be interested in the barley program which is planned by the Michigan Brewer's Association. Wisconsin Pedigree No. 38, recognized as a good malting barley, is one of the popular varieties grown in Delta county, and has proven a profitable crop. The problem of securing good seed is likely to be a handicap this season, but many farmers of the section are planning to place a field of barley on their crop program.

At a recent meeting the Board of Governors of the Michigan Brewer's Association adopted a resolution urging the inauguration of a barley improvement program which will have as its object, the interesting of farmers in the production of barley which meets the requirements of the brewing industry. The program will be conducted co-operatively with the U. S. Department of Agriculture, the Michigan Experiment Station, and the malting industry.

Good malting barley is described by the brewers as follows: "A plump, heavy, uniform sized well matured kernel; bright creamy colored; mellow in texture, practically free from admixture of other grains; free from damage caused by disease, improper threshing or handling and of a variety such as Oderbrucker, Manchuria, Velvet or Wisconsin Pedigree No. 38."

The Farm Crops department at Michigan State College has the following to say regarding the production of barley for the malting trade. "The amount of Michigan barley which finds its way into commercial channels in any one year has averaged around 15 per cent. Most of this is usually produced in the territory within the boundaries of a line drawn from southeastern Michigan to Mt. Pleasant and thence east to Bay City. This territory is also most favorably located to the state's principal malting center, Detroit."

"The Michigan Crop Improvement Association is inspecting and certifying Wisconsin Pedigree No 38 barley and this will help to supply pure seed to those farmers who expect to grow barley for the malting industry. This variety is six-rowed, smooth awned and yields well, but its strength of straw is practically the same as the Wisconsin No. 9, which was a rough awned variety grown extensively in the state up to six years ago.

Plant breeders at Michigan State College are developing some stiff strawed, six-rowed, smooth awned strains which may prove superior to existing varieties.

In those sections of the state removed from the malting market where the crop is grown for a feed crop to replace corn, or for the pearling market, growers will find the Spartan variety best adapted for these purposes."

Candidates Seek Place On Ballot In Maple Ridge

Claiming that their nominating petitions were submitted according to law, but that they were not accepted and filed by the township clerk in time to give them a place on the ballot, a group of five Maple Ridge township electors have taken legal steps against the clerk, Herman Johnson, to compel him to put their names on the spring election ballot.

The first action will be a hearing on an order to show cause why a mandamus should not be issued compelling the township clerk to recognize the men as nominees. The five are asking to be listed on the regular township ticket to oppose the present incumbent township officers. The five candidates who are taking this action against the clerk are: Thomas J. Wurtz, candidate for supervisor; Frank Salmi, candidate for clerk; Matt Vittala, candidate for treasurer; Emil De Backer, candidate for justice of the peace, and Clarence Larson, candidate for member of the board of review. It is expected that the case will be heard before Judge Frank A. Bell at Marquette. Yelland and Yelland of Escanaba will appear as attorneys for the candidates.

FRATERNAL

Installation Tonight

Installation of officers of Bay de Noc Encampment, Number 174, will be held at the Odd Fellows' Temple this evening at 8 o'clock. All Patriarchs are urged to attend. An oyster supper will be served at the close of the installation.

Find the place you want to buy or rent. The Classified ads.

RECORDS KEPT ON ACCIDENTS

Map at Escanaba Police Station Shows Where Crashes Occur

Since the first of the year the Escanaba police department has been keeping a record of automobile accidents by means of a map hung up in the police station. Pins show the location of each accident, and the color of the pin heads defines the type of accident. At the end of the year the dapartment will have a visual record on this city map to show where the most accidents happen and also the proportion of each tye of car mishap.

Red pins, indicating two-car accidents, predominate on the sheet. Blue pins indicate car and pedestrian, green stands for two automobiles with one occupant or more injured, white is a one-car accident with occupant injured, and black pins indicate traffic accident deaths. So far there are two black pins on Escanaba's automobile accident record for 1935.

ISABELLA NEWS

The party held by the Congregational Ladies' Aid Wednesday evening was well attended. Fred Fouisy was rewarded with the quilt. The next meeting will be held at the home of Mrs. Ruth Vinette.

Bert Peterson has been confined to bed with flu.

Mr. and Mrs. Oliver Peterson, son Kenneth, Mrs. Bert Peterson and Nona called on friends in Perkins and Gladstone, Monday.

Miss Norma Butler is spending a few days with Mrs. Bert Peterson.

Several members of the United Workers attended a meeting at Escanaba Wednesday night.

A. E. Butler returned Tuesday from Green Bay where he had been to visit his wife, who is in the hospital there. Latest reports were that she was doing so well as at first hoped.

One man, by merely pressing push buttons, stokes all the coal-burning boilers in a 47-story New York hotel. The boilers burn pulverized coal and, when a button is pushed, exactly the right amount of coal to keep the fire at proper heat is automatically released from the bunkers to the fire box.

OBITUARY

PHILIP I. ROUGHT

Military funeral services were conducted under the auspices of Cloverland Post of the American Legion at 2:30 o'clock Tuesday afternoon at the Allo Funeral Home for Philip I. Rought, of Wells. Rev. Thomas Foster, rector of St. Stephen's Episcopal church, officiated.

Burial was in Lakeview cemetery in the American Legion lot. Pallbearers were Joseph Casey, Sam and Andred Counterman, Fred and Clifford Menard and Nels Dishno.

Members of the Legion Post taking part in the mitilary rites were John Peltier and Elmer St. Martin, color bearers: Hugh Boyle and Gerald Cleary, color guards; Walter Walstead, N. P. Thompson, William Campbell, Roy Baldwin, Victor Anderson, Joseph Kirkman and Victor Larson, members of the firing squad; and Frank Wawirka, who sounded taps.

JOHN F. BURNS

The body of John F. Burns who passed away Monday after a brief illness, will remain in state at the Allo Funeral Home chapel until shortly before the hour of the funeral. Services will be held Thursday morning at 9 o'clock at St. Patrick's church, Rev. Fr. Thomas Kennedy officiating. Burial will be in St. Joseph's cemetery.

LOUISE CONNORS

Funeral services for Louise Connors, 23, daughter of Mr. and Mrs. Archie Connors of Turin who died Saturday, were held Tuesday afternoon at 2 o'clock at the Methodist church in Turin where the body was taken from the Allo Funeral Home. Rev. Mr. Pearce of Gwinn officiated.

Burial was in Turin cemetery. Pallbearers were Edward Sherbinaw, John Boddie, Herman Brunngraber, George Grimes, James Perkins and Hugh Perkins.

GARDEN NEWS

Church services Sunday, February 24th: St. John the Baptist, 8:00, Low Mass. Congregational, 10:00, Sunday School.

Ralph Deloria returned to his home here Monday after visiting for a couple of weeks at the William Tuffnell home at Gladstone.

Mr. and Mrs. Roland Boudreau and baby visited at the home of Mr. and Mrs. Rupert Greene at Fayette Sunday.

A son was born to Mr. and Mrs. Carl Van Remortel of Fayette at Manistique Sunday.

Mr. and Mrs. Victor Thibault and baby and the latter's sister Mary of Nahma visited at the home of Mr. and Mrs. Joe Duschaine.

Mrs. Albert Deloria and Elizabeth Bernier spent Sunday at the home of Mrs. August Mercier at Puffy Creek.

Mrs. Finley McCashum is confined to her home by sickness. Katherine McNally is assisting with the house work.

Mrs. Angus Aird of Escanaba visited relatives here Sunday.

Mr. and Mrs. Elmer Winter, Mr. and Mrs. William Winter, Jr., and son Raymond, and Charles Winter motored to Rapid River Sunday and visited Mr. and Mrs. William Winter, Sr.

Mrs. James Dotsch entertained at a valentine party Thursday in honor of her son Roland's second birthday. A number of little tots were present and a few grown ups. Decorations and refreshments conveyed the Valentine spirit.

Miss Marian Potvin is working at the home of Mr. and Mrs. Fred Beach.

The Iron Mountain boys defeated the local team in a lively game of basketball Sunday evening.

Mr. and Mrs. Ernest Valiquette of Escanaba visited the former's mother Mrs. LeDuc Sunday.

A large crowd attended the shower given in honor of Mrs. Ray Kauthen Friday evening. Five hundred was the game of the evening. The prize winners were Mrs. Kline, Mrs. Longfield, Mrs. Prokop. Mrs. Kauthen received many gifts.

Miss Laura Robere is employed at the home of Mr. and Mrs. Abraham Robere.

Mr. and Mrs. Carlyle Hennessey and son Dick, and Mr. and Mrs. Grand Truckey, visited friends in Escanaba Monday.

Miss Merle Farley entertained the G. Y. M. Club girls at a Valentine party Thursday evening. Valentines were exchanged and games were played, prizes being awarded to the Misses Erma Boudreau, Dorothy Gray, and Ruth Adams. Others present included the Misses Meta Winter, LaVerne Fournier, Musette Belfy, Elaine Hennessey, Vida Casey, Ethel Horning, Babe Mellon, and Leona Mercier. Refreshments were served at the close of the evening. The next meeting will be held at the home of Miss Bebe Mellon, Thursday night.

A very delightful party was given Sunday evening in honor of Miss Leota Tatrow at the home of her parents, Mr. and Mrs. Edward Tatrow. Prizes for five hundred were won by Mrs. Tom Duschene, Mrs. Alpha Thibault and Miss Ruth Adams. Mrs. James Adams received the door prize. The bride elect received many beautiful, useful gifts. Miss Tatrow and Joseph Balrika of Iron Mountain will pronounce their marriage vows Saturday, Feb. 23.

Mrs. Ossie Hazen entertained those who attend her Home Economics classes at a Valentine party Thursday after classes were over for the evening. Mrs. Roland Boudreau and Mrs. Erwin Belfy were rewarded for their success in 500 and Mrs. Charles Olmsted received a prize for perfect attendance. A two course luncheon was served after the games.

MRS. DUNDON PASSES AWAY

Widow of Well Known Ishpeming Citizen Once Lived Here

Ishpeming—Mrs. Margaret Stack Dundon, 75, pioneer Ishpeming resident, died at 5:30 this morning in her home, 602 North Main street, after several weeks' illness.

She was the widow of the late Thomas J. Dundon, prominent Ishpeming business man, who died about a year and a half ago.

Born in Delaware, Ohio, March 11, 1859, she moved to Escanaba when she was 13 years old and came to Ishpeming in 1880, where she conducted a millinery shop for 12 years. She was married to Mr. Dundon in Chicago in 1892.

Mrs. Dundon was a member of the Catholic Order of Foresters and the Ancient Order of Hibernians.

She leaves two daughters, Mrs. Galt Stockly, Miami, Fla., and Miss Margaret E. Dundon, Ishpeming librarian, at home, and four sons, Dr. John R. Dundon and George A. Dundon, of Milwaukee, and Thomas S. Dundon, of Newberry.

A sister, Mrs. J. J. Rooney, of Superior, Wis., also survives.

Funeral services will be held at 9 o'clock Wednesday morning in St. John's Catholic church, with Rev. Fr. Henry Kron officiating. Interment will be made in Holy Cross cemetery, Marquette.

Schaffer News

ENTERTAINS

Schaffer, Mich.—Miss Eunice Racicot entertained a group of friends at a party given at the club rooms Friday evening. Dancing and games were the diversions. Lunch was served at the close.

BIRTHDAY PARTY

Mrs. E. L. Daigneault was hostess to a surprise birthday party on Mrs. Dan Levesque Sunday evening at her home.

Three tables of five hundred were played, prizes going to the following: Mrs. Louis Racicot and Peter Guindon, first; Mrs. Peter Sabourin, consolation; Mrs. Peter Guindon received the guest prize.

After play a delicious lunch was served with a large birthday cake as centerpiece.

Mrs. Levesque was presented with several pretty gifts.

PERSONALS

Mrs. A. Taylor returned to her home Saturday after spending several days with relatives in Escanaba.

Miss Florence Daige spent the past week in Menominee and Marinette visiting friends.

Miss Florence Chaput has gone to Flat Rock to stay with her aunt, Mrs. August Chenoir.

Mrs. Clarence Gauthier and baby arrived home Saturday from St. Francis hospital.

Supervisor E. L. Daigneault was in Nahma Saturday to attend funeral services for J. P. Cameron.

Mrs. Elsworth Reidy of Escanaba is here visiting her mother Mrs. A. Taylor.

Mr. and Mrs. James Rivard of Munising spent the week-end here visiting relatives.

Mr. and Mrs. Albert Dubord and daughter Marcella, Miss Anetta Jacobson of Escanaba were guests at the Dan Hamelin home Sunday.

Mrs. Clarence Burke and two sons of Nahma, Mr. and Mrs. Clarence Pepin of Gladstone visited at the home of Mrs. Antoine Doucette Sunday.

New Supervisor Of Huron Forest At East Tawas

Warren T. Murphy, newly appointed Forest Supervisor for the Huron National Forest will soon assume his post at East Tawas, Michigan, announced E. W. Tinker, Regional Forester, Milwaukee Wisconsin. Mr. Murphy replaces Mr. Kelleter who was recently transferred to the Clark National Forest at Rolla, Missouri.

Mr. Murphy comes from the Santa Barbara Forest in California, where he has been Assistant Supervisor. When he left California the temperature hovered around 80 degrees above zero. Coming to the cool climates of Michigan an entirely new change of scenery will greet him.

A peculiar coincidence occurs with Mr. Murphy's transfer to the Huron. The headquarters is situated in the town where his wife was born and where she lived for eight years before going to California some 20 years ago. Furthermore, much of the land within the Huron National Forest was logged over by Mrs. Murphy's grandfather from 1875 on to about 1895, he having been a large landowner and lumberman of this section.

Mr. Murphy has had considerable experience in Forest Service work. For four years he was Ranger and member of the Forest Supervisor's staff on the Angeles Forest in California, and he spent five years as Assistant Supervisor on the Santa Barbara Forest. He obtained his forestry education at the University of California Forestry School and Yale School of Forestry where he received the Bachelor of Science and Master of Forestry degrees respectively. With this background Mr. Murphy comes well prepared for his new position on the Huron Forest.

Escanaba Student Is Chi Psi Pledge

Chicago, Feb. 19—Woodrow W. Wilson, 1221 9th Ave. So., Escanaba, who is studying at the University of Chicago, has been pledged here this week to the local chapter of the Chi Psi fraternity. Pledging took place at the culmination of the freshman "rushing" season, which at Chicago is deferred until four months after the opening of the autumn term. He is one of 181 freshmen who were pledged to 22 fraternities, all of them national, at the climax of the season.

Wilson was a member of the Maroon frosh football squad last fall. He entered the University of Chicago with an honor scholarship, which was awarded to him because of his outstanding record at Escanaba High School.

PERRONVILLE

Perronville, Mich.—Rev. Thos. A. Drengacz attended the funeral of C. G. Kemp at Munising, Friday.

Miss Evonne Martin who has been employed in Chicago for the past few months, arrived home.

Mrs. Michael Slaga and infant son returned to their home in Section 13 from St. Francis hospital.

Edward Bloniarz arrived home after spending several weeks in Chicago visiting with friends and relatives.

Rer. Fr. Thos. A. Drengacz accompanied by Rev. Fr. D. J. Breault of Bark River and Rev. Fr. Philip Jutras of Schaffer attended the 40 Hours Devotion at St. Mary's church in Iron Mountain, Mich.

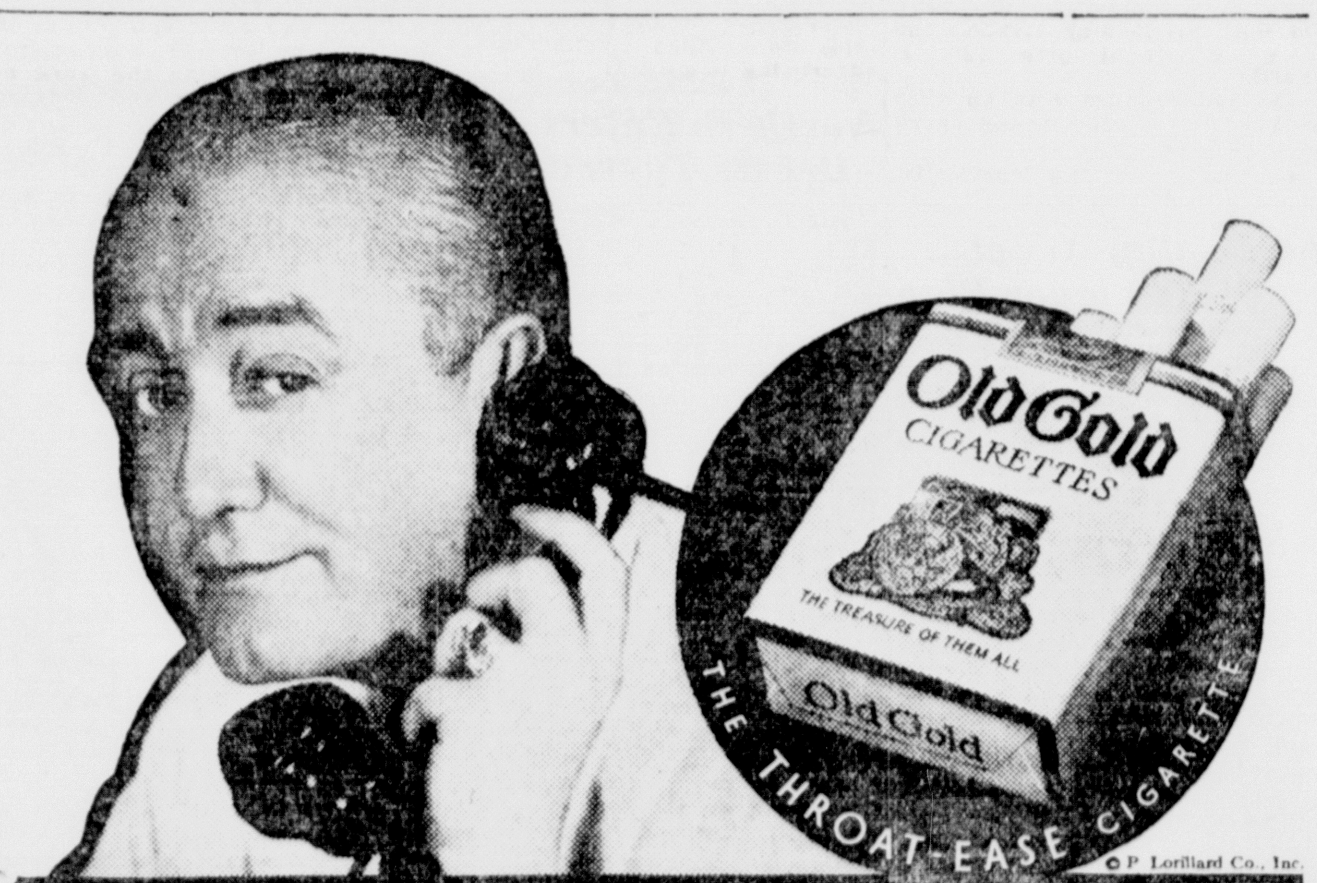

© P. Lorillard Co., Inc.

"Old Golds never kick up a fuss with my throat" says George M Cohan

OUT OUR WAY — By Williams

Lauerman's

WE INVITE YOUR INSPECTION of the NEW

Ekcomoor

Coats and Suits!

We consider these remarkable garments to be the finest "value" in women's apparel!

Fashioned in the best of taste, from specially constructed pure virgin wool fabrics—that are tailored to retain their smart lines and gorgeous fit. Ekcomoors are long wearing—grand looking coats and suits—that cost so much less than you'd expect.

Your Ekcomoor is here—waiting for you!

Exclusive with

Lauerman's

Go to work with a smile

HEAR PAT BUTTRAM AND HIS OSHKOSH B'GOSH RADIO SCHOOL

Every week-day morning 6:45 A. M. (C. S. T.) WLS

A $5.00 PRIZE EVERY MORNING

for the best 100 word radio announcement telling why Oshkosh B'Gosh are the world's best overalls.

OFFICIAL CONTEST BLANKS AT THIS STORE

Come in and get one and try as often as you like.

SPECIAL PROGRAM

Thursday, Feb. 21st—6:45 A. M.

Central Standard Time

NEW! ... TODAY'S

Dresses

$1.95

Cleverly styled prints in crepes and acetates—Fashioned after designs shown in groups usually much higher in price—For school or business wear or afternoon dresses at home — Be sure to find time for an early selection from these desirable dresses—Sizes 14 to 44.

BUY A COAT

$7.88 and $10.00

For wear during the late Winter and well into the Spring, you will find in these February Clearance groups—Coats of style and better fabrics than are ordinarily sold so reasonable. Quantity not large in either lot—but values are immense.

Spring!

Say These Cheerful

Corsage Flowers

For your coat or dress—They radiate newness when added to your dress—Every one crisp and new and most modestly priced—

23c to 59c

Set includes

1 handled baking dish—1½ qt.

6 utility cups—4 oz.

7 Pieces

Genuine guaranteed

PYREX BRAND OVENWARE

95c

Now is the time to outfit your kitchen with popular "PYREX" Ovenware. Five other sets now being featured, 95c and $1.00. Each set includes five to eight pieces.

PERSONALS CLUB-- FEATURES--

WOMAN'S PAGE

FASHIONS-- ACTIVITIES-- SOCIETY

AMY BOLGER, Editor, Phone 692

Plan Campaign To Provide For Needy Mothers

Mothers Day this year will be celebrated on May 12, and will be marked by a nationwide effort on the part of welfare and philanthropic agencies, to draw attention to the needs of destitute mothers and their children, it has just been decided at a conference of superintendents of homes for the aged, and other religious, charity and welfare representatives, meeting at the Stevens Hotel in Chicago (Tuesday, February 12).

Under the guidance of a Mothers Day Committee composed of prominent men and women, a program of education will begin at once, leading up to a climax when on the second Sunday in May, in addition to honoring their own mothers, Americans will be asked to remember unfortunate mothers both young and old. Cooperation of all national agencies will be sought, including men's and women's clubs, churches, schools and local governments. In all of this preparatory work the Golden Rule Foundation of New York will act as the executive agency, enlisting country-wide aid and service in behalf of all other agencies caring for the aged and dependent.

"We are heartily in favor of the observance of Mothers Day through the recently-developed custom of sending to one's own mother—if she is living—flowers, candy or other gifts," said Charles V. Vickrey, president of the Foundation, "but today we need also to remember those other, forgotten mothers whose vital need is not for trinkets but for actual food and shelter. Throughout the entire Golden Rule Mothers Day program which will shortly be inaugurated, the whole idea will be to get away from the commercial concept of Mothers Day and to make of it a spiritual and broadly human observance. We want people to remember neglected, ill, old or poverty-stricken mothers just as they would wish to have their own mothers remembered in such a plight. We want them to aid in a ministry of comfort and cheer to all such unfortunate women, in gracious and loving tribute to their own mothers or to the memory of their mothers."

Helping millions to END COLDS SOONER VICKS VAPORUB

Color Contrast Marks Frock of Youthful Lines

BY MARIAN MARTIN

9305

PATTERN 9305

"Contrasting colors will be very smart this Spring," says Marian Martin—and proves it with this asymmetrical dress which means one-sided, and is a fascinating attitude for clothes to take. Sleeves, jabot and belt ends are faced with solid color crepe, while the dress itself is made of a small flower-design silk. It is a flatterer—this color symphony for afternoon—lending a slender and youthful line to the most difficult figure—the skirt seaming and the graceful jabot being especially slenderizing. A smart pin, ornamental buttons or good looking clips may be used for trim.

Pattern 9305 may be ordered only in sizes 16, 18, 20, 34, 36, 38, 40, 42, 44 and 46. Size 36 requires 3 5-8 yards 39 inch fabric and 5-8 yard contrasting.

Send FIFTEEN CENTS in coins or stamps (coins preferred) for EACH MARIAN MARTIN pattern. Be sure to write plainly your NAME, ADDRESS, the STYLE NUMBER and SIZE of each pattern.

IT'S JUST OUT! OUR SPRING PATTERN BOOK is a veritable Fashion Parade of smart styles to help you plan and make your spring wardrobe. Forty pages full of style news of interest to every woman ... stunning designs for the house and for town wear! Among the special articles are descriptions of the spring fabrics and how to dress the small child. SEND FOR YOUR COPY NOW! PRICE OF BOOK FIFTEEN CENTS BUT IT COSTS ONLY TEN CENTS WHEN ORDERED WITH A PATTERN. PATTERN AND BOOK TOGETHER, TWENTY-FIVE CENTS.

Send your order to The Daily Press Pattern Department, 232 W. 18th St., New York, N. Y.

Personal News

Paul C. Bellendorf and son, Paul, jr., who came from Chicago to be with little Francis Bellendorf, twin brother of Paul, on the occasion of the boys' birthday anniversary, which was Sunday, returned last night to their home. Francis who is ill, is a patient at St. Francis hospital here.

Mr. and Mrs. Charles Herson, who left for the west coast for the winter months, are now in Los Angeles, where they will remain until Mr. Herson, who is ill, has completely regained his health. Mr. Herson who was examined by specialists in Los Angeles, was found to have an inward goitre and will be treated there for it.

Mr. and Mrs. John Ahern and Mrs. Ahern's sister, Ruth Stack, have returned from Menominee where they visited with Mr. and Mrs. W. A. Ahern.

Mrs. Mary A. Ripley of Sault Ste. Marie, Mich., was a week end guest here, coming to Escanaba with members of the party accompanying state officers of the American Legion and Legion Auxiliary, who were entertained at a banquet at the Delta hotel Sunday evening.

Mr. and Mrs. Louis Nolden and daughter, Doris Jane, spent Sunday at Lathrop with Mr. and Mrs. George Sharkey.

Mrs. J. J. Corcoran of this city and her daughter, Mrs. M. J. Snell of St. Paul left Saturday night for Chicago, called by the serious illness of John Hartnett, former resident of this city.

Mr. and Mrs. Claude Murdock, Valverda Anderson James and E. O. Anderson motored to Milwaukee Sunday. Mr. Anderson who made the trip on business is returning today, while Mr. and Mrs. Murdock and Valverda are remaining for a several days' visit.

Mrs. Isabel Buckbee and Miss Mary Buckbee have returned from a two weeks' visit in Chicago and Milwaukee, wheer they attended the semi-annual gift show at the Palmer House and the merchandise mart.

Record Crowd Enjoys Skate Party Program

The special feature program arranged by the Coliseum management for Sunday evening's skating party attracted a crowd of 1200 people who enjoyed the exhibitions of trick and fancy roller skating.

Mr. and Mrs. A. O. Syverson, who have the record of having enjoyed roller skating the greatest number of years of anyone in the city, led the grand march and also gave a demonstration of graceful waltz and two-step numbers. Mr. and Mrs. Syverson were presented with a number of beautiful flowers by Manager Richard Flath at the close of their numbers.

William Moras, also a veteran, former manager of the roller rink at the time it was known as Peterson's, presented clever stilt skating, and Manager Flath gave a comic demonstration of his first attempt to skate. Pearl Brandt and Howard Dufour, experienced young skaters, gave a splendid program of fancy and straight skating.

The Coliseum party was held during the regular evening hours.

Leaves five feet long are grown by the elephant's-ear plant.

WHEN YOUR DAUGHTER COMES TO WOMANHOOD

Most girls in their teens need a tonic and regulator. Give your daughter Lydia E. Pinkham's Vegetable Compound for the next few months. Teach her how to guard her health at this critical time. When she is a happy, healthy wife and mother she will thank you.

Sold at all good drug stores.

Lydia E. Pinkham's Vegetable Compound

COLISEUM

Union Worker Dance Tonight

ROLLER SKATING Thursday Afternoon and Evening

DANCE FRIDAY Double Orchestra

Morton's Buddies and The Arcadians

Simple Design Offers New Furniture Economy

Above, a dining room suite featuring a long-grained oriental wood and modern lines; below, bedroom combining burl walnut with lacquered surfaces. (From Amodec, New York)

New York—Stream-line bedroom and dining room suites that reach a new high in design and, what is more important, a new low in price, are the furniture trade's initial contribution to the gaiety of 1935.

Good design, materials and workmanship have gone into the pieces that have been evolved for mass production after months of study of machines and woods. The designs are modern and completely shorn of curlicues and do-dads. The price is within the reach of almost everybody.

Not less interesting than the furniture itself is the story of the intensive research back of it. The first effort of the designers was to discover what the machines could make most easily and beautifully at moderate price. Special machinery for intricate carving, grooving and jig-saw work is expensive. And every time one difficult design supplants another in favor, tools must be made over, thus adding to the price the consumer pays.

Inexpensive Furniture Enriched

With a simplified, well-thought-out program that took into consideration not only the machines but the fact that many modern woods are beautiful enough to supply adequate decoration in themselves, the designers went to work to simplify and at the same time enrich popular-priced furniture.

In the lower-priced field, maple, so easily obtainable in this country, has played a star part. On maple chairs, a fibre like rope has been used effectively. The maple pieces, while modern, are not so ultra-modern but that they can be combined with other materials and used in early American or Colonial as well as modern interiors. That goes for all the furniture.

Ornamental Wood Used

Other ornamental woods in the program are Australian laurel, brown with long decorative grain which for variety is sometimes used horizontally; primavera from Central America, honey-colored with dark, irregular grain; fiddle-back ash, grained like the back of a violin; but walnut, crotched mahogany. Now and then lacquer has been combined with one of the woods as when maple burl was used for the headboard of a bed with lacquer in robin's egg blue for the rest of the piece. And in one bedroom set primavera and Chinese red lacquer came together to produce a definite Chinese feeling.

The hardware—that is, handles and knobs—have been especially designed in a variety of shapes, ovals, oblongs and squares, with an eye to harmonizing with the woods and the line of the furniture. Sometimes for these, wood has been successfully combined with bronze or copper.

All the furniture has been scaled in two dimensions for either large or small houses and apartments.

Births

Mr. and Mrs. John M. Trotter, 519 South Ninth street, are the parents of a son, born Saturday night at St. Francis hospital. The baby who will be named John Jewell, is the first born to Mr. and Mrs. Trotter, and is the first grandchild in the family. Mrs. Trotter is the former Florence Jewell of Rhinelander, Wis.

Mr. and Mrs. Hagel Quarnstrom, 1411 Michigan avenue, Gladstone, are the parents of a son, born Sunday night at St. Francis hospital.

A son was born Monday morning at St. Francis hospital to Mr. and Mrs. Peter Koster, 531 Stephenson avenue.

McMILLAN NEWS

Lincoln School Honor Roll

McMillan, Mich. Students of the Lincoln school who have achieved a place on the school honor roll for the month of January as well as those having perfect attendance records for the month as announced Tuesday by school officials T. L. Collins, Paul Grigg and Miss Ida Quinlan, are as follows:

Honor Roll—William Mainville, Florence Rushton, Jay D. Tanner, Doris Tanner, Dorothy Johnson, George Minier, Donald Michelin, Wayne Smathers, John Collins, Peter McInnis, Wayne Bryers, Lois Michelin and Richard Hanes.

Perfect Attendance—Joyce Chabot, Charles Holg, Desmond Wheeler, Laverne McInnis, John Collins, and Mavis Skinner.

Primary Election

Monday Feb. 11 was the last day for filing candidates for Columbus township offices. Petitions filed with Albert J. Mainville, township clerk, indicate a quiet primary election on Monday, Mar. 4. The only contest will be for the office of township clerk.

Petitions have been filed for the following offices:

Supervisor—Perry C. Mark.

Clerk—Carl Hammond, Oscar Musgrave.

Treasurer—Earl Koontz.

Justice of Peace, full term—Edward Hawe.

Member of Board of Review—Culbert Mark.

Briefs

Mr. and Mrs. Lloyd Schulze have returned to their home in Marian, Ind. following a visit here at the home of the latter's uncle and aunt, Mr. and Mrs. Jesse Hanger.

F. V. Chamberlain left Thursday for Baraga, after spending the past week here as relief agent at the local depot.

Members of the Columbus township board met in the town hall at McMillan on Tuesday evening.

Mrs. T. L. Collins entertained a few friends at a theatre party Tuesday evening. Bridge was enjoyed at the Collins' home during the evening with high honors being awarded Mrs. H. J. Skinner. Refreshments were served the guests by the hostess at the close of the evening.

Mr. Junior Painter returned home Thursday from Ann Arbor where he has been receiving medical attention in the University hospital.

Mrs. Carl Scribble and son Lee returned to Gladstone Tuesday following a visit here at the Myron Goodman home. They were accompanied to Gladstone by Mrs. Goodman, who will spend some time visiting with friends and relatives.

Mrs. A. J. Mainville entertained the members of the five hundred club at her home on Thursday evening. High honors were won by Mrs. Emerson Smith, second high by Mrs. T. L. Collins and Mrs. Harry Smathers received low honors. The spirit of St. Valentine predominated in the table decorations and in the dainty luncheon which was served the guests by the hostess, assisted by her sister Mrs. Harvey Mainville. Mrs. H. J. Skinner was presented with a lovely gift from members of the club, the occasion being her birthday anniversary.

Mr. Lester Richards was a Manistique visitor in town Wednesday.

E. P. Schulze, local depot agent returned to McMillan Thursday after spending a week at his home in Michigamme.

Mr. Edward Hullika of Menominee, sales manager for the John Deer Tractor Co. was a business caller in town Wednesday.

Mrs. Elsie Hammond was hostess to the Community Ladies' Aid at her home on Wednesday afternoon. Aid members will serve lunch in the township hall on election day, Monday March 4.

Willard Sauer has returned to Mackinac City following a visit here at the home of Mr. and Mrs. Floyd House.

Miss Hilma Wallsteadt of McMillan, Mrs. Carl Wallsteadt and son Jack of Newberry have returned home after visiting in the Sault Ste. Marie at the home of the former's parents Mr. and Mrs. Albert Wallsteadt.

Master Junior Stone has recovered from his recent illness of a several weeks duration and returned to his classes at school Monday.

Mrs. Blanche Lyons spent Sunday in the Sault Ste. Marie at the home of her sister, Mrs. Sidney Brownlee.

Mrs. Albert Edmonds was hostess to a few friends at her home on Tuesday afternoon. Cards provided diversion with high honors being awarded Mrs. H. J. Skinner and low to Mrs. Edward Vining. A delicious lunch was served.

Mrs. R. S. Ruggles attended the regular dinner and business meeting of the Newberry Business and Professional Womens club held Tuesday evening in the Newberry Community building.

Mr. Cash C. Minier is reported ill at the family home here.

Following a hike Friday evening to the Tahquamenon river, north of town a distance of two miles, the members of the Young Girls Outdoor club gathered at the home of Miss Grace Smith where a hot lunch was served.

Theatres

"HERE IS MY HEART"

Bing Crosby and the attractive, brunette Kitty Carlisle, who were first seen together in "She Loves Me Not," are again featured in the leading romantic roles of a Paramount picture. It is "Here Is My Heart" which comes today to the Delft theatre.

Adapted from the play by Alfred Savoir, "Here Is My Heart" tells the story of the playboy millionaire crooner who made love to a haughty princess and won the lady by fair means and foul.

Unable to meet the princess, with whom he had become infatuated at sight, the crooner buys the hotel in which she lives, disguises himself as a waiter and croons love songs to her while he is serving the soup.

Before his courtship is successful, the crooner is inveigled into supporting the princess' useless entourage of amusing but wasteful nobles. And finally, although misunderstandings threaten their happiness for a while, the princess and the crooner fall completely in love.

Allison Skipworth, Roland Young, fresh from his Broadway triumph in "Her Master's Voice," and Reginald Owen, who will be remembered for his characterization in "Of Human Bondage," are prominent in the supporting cast.

Directed by Frank Tuttle, "Here Is My Heart" features a series of new tunes by Ralph Rainger and Leo Robin, authors of "Love in Bloom." They include "June in January" and "With Every Breath I Take."

Four-legged hen is owned by the Nathan Walkers of Forester Center, R. I.

Social - Club

Meeting This Evening

The B. A. of R. E. will hold a regular meeting tonight at the I. O. O. F. hall, North Tenth street. Corn games will be played after the business session.

* * *

Patriotic Program

A patriotic program in observance of the birthday anniversaries of Washington and Lincoln, will be presented at the regular meeting of the Woman's Relief Corps this afternoon at the Knights of Columbus club rooms. The meeting begins at 2:30 o'clock. All members are asked to be present.

* * *

Eastern Star Meeting

R. C. Hatheway Chapter, Number 49, Order of the Eastern Star, will meet this evening at 7:30 o'clock at the Masonic Temple. Cards and a lunch will follow the meeting.

* * *

Surprised On Birthday

Miss Margaret Clouse of Groos was hostess to a group of friends at a surprise birthday party in her honor Saturday afternoon at her home. It was in observance of her eleventh birthday anniversary. Prizes at games were won by Dorothy Groos, Mary Sturdy and Fay Noel, and a birthday lunch was served later in the day. Miss Clouse received many fine gifts. Those present were: Mary Sturdy, Otella Nelson, Helen Allingham, Joyce and Fay Noel, Louis Noel, Marcella Pilon, Betty Pilon, Dorothy and Mildred Groos, Grace Noel and Pauline Frans.

* * *

Golden Rule Club

Mrs. Manley Rogers entertained the Golden Rule club recently at her home, the club members also observing the birthday anniversaries of Mrs. Rogers and Mrs. Kolson, both of whom were presented with gifts. Cards were played during the afternoon followed by a lunch.

* * *

Club Card Party

Card parties of the week, which provide enjoyable entertainment for the majority of Escanaba women, will include the fourth party of the series sponsored by The Escanaba Woman's club, which will be held Wednesday afternoon at 2 o'clock at the Sherman Hotel.

Both auction and contract bridge will be played with prizes for high scores.

The public is cordially invited to attend.

* * *

Auxiliary Meeting

The Ladies' Auxiliary to Canton Hiawatha, No. 48, will meet this evening at the home of Mrs. Silas McMartin, 614 South Thirteenth street. All members are urged to attend.

* * *

Dinner at Church

The Ladies' Aid of the Swedish M. E. church will serve dinner Thursday evening beginning at 5:30 o'clock. The public is invited.

* * *

Miscellaneous Shower

A miscellaneous shower in honor of Mrs. Arthur J. Clairmont was held Saturday afternoon at the home of her mother, Mrs. Charles Kositzke, Ford River Switch.

Bunco was played, Louise Pepin winning first prize and Marian Matthews receiving the consolation award. A delicious supper was served by Mrs. Kositzke at 5 o'clock. Mrs. Clairmont who before her marriage was Miss Eileen Kositzke, received a number of beautiful gifts.

Guests at the party were Misses Dorothy and Marian Matthews, Ann Chernick, Kathryn Pinozek, Louise Pepin, Mary Stone, and Lucille Kositzke and Mrs. Clifford Derouin.

* * *

Club Bridge Dinner

Miss Myrtle Richards and Miss Alice Potter entertained members of the faculty at dinner and bridge Saturday evening at Mrs. D. A. Oliver's tea room, 721 Fifth avenue south. Dinner was served at 6:30 o'clock.

* * *

Birthday Party

Mrs. William Daniels was the guest of honor at a dinner party held Sunday evening at her home, on the occasion of her birthday anniversary. Forty guests were present. Dinner was served at 7:30 o'clock after which the guests played bridge, pitch and shafkopf.

* * *

Auxiliary Luncheon, Meeting

The G. I. A. to the B. of L. E. will hold a regular meeting at Grenier's hall this afternoon. The meeting will open with a luncheon, which will be followed by a business session. Cards will be played during the remainder of the afternoon.

* * *

Club Hospitality Day

Fifty members of the Chicago & North Western Railway Woman's club enjoyed the Hospitality Day meeting Monday afternoon at the home of Mrs. George Lemmer.

A buffet luncheon was served following which the club women played bridge and five hundred. Mrs. D. B. McIntyre had high score in bridge, Mrs. A. Weber, high in five hundred, and Mrs. J. H. Hillyer received a guest award.

Assisting in arrangements for the meeting were Mrs. C. A. Williams, hostess chairman, Mrs. John McKay, chairman of the committee, Mesdames M. Martin, Alex Rodger, Henry Valentine, J. H. Hillyer, F. Gayen and H. Bouchers, and an entertainment committeee of Mrs. C. J. Spangler, chairman, Mrs. M. Maves and Mrs. A. Kositzky.

* * *

Birthday Party

Lorraine Grabowski, who was 14 years old Sunday, entertained a group of her school mates at an afternoon party at her home, 1307 Sheridan road.

Bunco and other games were played, and entertainment including tap dances by Dorothy Ruth Erickson and Dorothy Eileen Erickson, and a monologue by Estelle Messier. Marjorie Mallman was high in bunco and Blanche Newhouse received the consolation award. Marjorie Mallman also received a guest prize. A lunch was served after the games. The guest of honor was presented with a number of pretty gifts.

Attending the party were Estelle and Edith Messier, Ida and Francis Waterspank, Blanche and Leona Newhouse, Dorothy Ruth and Dorothy Eileen Erickson, Mildred Johnson, Joan Mileski, Francis Eliasen, Lila Demock, Marie Greis, Marjorie Mallman and Catherine Skradski.

ORDER YOUR MARIAN MARTIN PATTERN BOOK

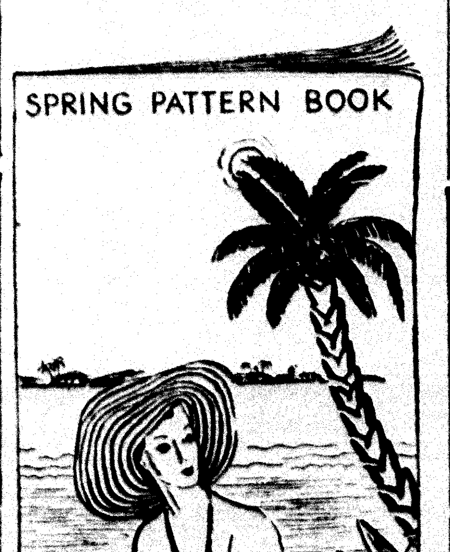

For the woman who sews and the woman who would like to sew, Marian Martin has chosen the outstanding fashions for 1935 and placed them in her new spring pattern book. The most fashionable wardrobe is easily accomplished after a perusal of its pages—exclusively designed dresses for street, afternoon and evening, or for a wedding; cotton frocks for home; adorable fashions in profusion for the kiddies, the older girl and the debutante; new slenderizing designs for those with added pounds; tailored suits and lingerie. Everything, in fact, a woman could want in the way of fashionable clothes. You'll enjoy the book's smart photography and beautiful illustrations—send for your copy today. For ordering instructions, see the pattern feature in today's paper.

K. of C. Council Announces Plans For Passion Play

Arrangements are being made for the presentation of a play by the Knights of Columbus during the Lenten season. The play, a fantasy of the Passion Play, is titled "Calvary of Today." Rev. Father Lord of Cincinnati is the author.

It is expected that the entire cast will be ready for rehearsals starting Wednesday night. Rev. Father Tom Drengacz will direct the play.

Church Events

St. Stephen's Episcopal Church

A joint meeting of women's organizations of St. Stephen's Episcopal church will be held at 3 o'clock this afternoon. All members of organizations are urged to attend. The program will be under the direction of Mrs. D. B. McIntyre. Devotional at close of meetings is under the direction of the rector. The meeting will be from 3 to 4 o'clock.

* * *

Mid-Week Services

Mid-week services will be held in the Swedish M. E. church Wednesday evening at 7:45 o'clock.

The use of welded rails for express trains traveling at a speed of 75 to 95 miles an hour is to be tried out by the German state railway.

Pleasure vessels now registered with the bureau of navigation number 3,776, the highest mark in the history of American yachting.

Utah has five mountain peaks, each more than 10,000 feet above sea level.

Chas. Gafner IGA Stores Cash Specials!

13 St. Store 430 S. 13th Phone 960	Stephenson Ave. Store 1130 Steph. Phone 879	Washington Ave. Store 1127 Wash. Ave. Phone 940

TUESDAY ONLY

CLOTH BAG FINE GRANULATED SUGAR	10 lbs.	49c
PURE LARD	2 lbs.	31c
SWANS DOWN CAKE FLOUR	pkg.	29c
IGA PURE COCOA (2 pounds 17c)	lb.	11c
VAN CAMP'S PORK & BEANS	lrg. can	10c
PEAK COFFEE	lb. can	29c
KIDNEY BEANS	2 cans	15c
BLUE ROSE RICE	3 cans	17c
LIBBY'S FANCY CRUSHED OR SLICED PINEAPPLE	lrg. can	25c
PARD DOG FOOD	3 cans	25c
Fine Eating MacIntosh Apples	4 lbs.	25c
Spinach	2 No.-2 cans	25c
Extra Large Fancy Oranges	doz.	45c
Solid Iceburg Head Lettuce		9c
Fancy Lemons	doz.	25c

MEATS

Round, Sirloin or Short Cuts	2 lbs.	25c
Sugar Cured Corn Beef		12c
Pot Roast of Beef	lb. 10c,	12c
Fresh Potato Sausage	2 lbs.	25c
Fresh Pork Sausage	lb.	18c
Fresh Pork Liver	lb.	10c
Veal Loaf for Sandwiches	lb.	23c
Head Cheese	lb.	19c

THE ESCANABA DAILY PRESS

A Morning Newspaper Published Daily Except Monday by The Escanaba Daily Press Company, Inc.
JOHN P. NORTON, President and General Manager.
Office 600-602 Ludington St.

Entered as Second Class matter April 4, 1909, at the postoffice at Escanaba, Michigan, under the Act of March 2, 1879.

Member of The Associated Press Leased Wire News Service

The Associated Press is exclusively entitled to the use for publication of all news dispatches credited to it or not otherwise credited in this paper, and also the local news published therein.

The Daily Press is the only daily paper printed in an exclusive field of 50,000 population, covering Delta, Schoolcraft and Alger counties thoroughly, with branch offices and carrier systems in Manistique, Gladstone, Munising and Newberry.
Advertising rate cards on application.

Member Michigan League of Home Dailies
National Advertising Representative
SCHEERER, INC.
415 Lexington Avenue, New York. 85 E. Wacker Drive, Chicago.

Subscription Rates

Daily by carrier, per week	15c
Daily by carrier, per year (in advance)	$7.00
Daily by mail, per year (in advance)	$5.00

EDITORIAL

HOW ABOUT WAGES?

IT IS AGREED by a large part of the press of the country that wages under work relief should be larger than payments in direct relief, but should be lower than wages in private enterprises.

One exception is set up by the Lowell (Mass.) Courier-Citizen (Rep.), which contends that "on all public works, whenever the project is to be used as a yardstick for private competition, the labor account should be figured at standard rates. That paper argues that "it is not fair to enter into the same field as private industry with the advantage of paying lower wages."

"Business recovery can come," according to the Schenectady (N. Y.) Gazette (Dem.), "only with the ability of industry to absorb the unemployed—an impossibility, should the Government bid against it for labor."

The Gazette recognizes the possibility of a bitter controversy, with the statement:

"It requires no effort to realize that recovery in the United States depends upon the rehabilitation of industry.

"Industry provides the wherewithal—the taxes—that keeps the government operating. Without the revenue obtained by levies on its profits, the only alternative would be the conscription of capital—which has very definite limitations. Continued taxes on this over a comparatively short period would bring about bankruptcy."

The President's desire to put to work 3,500,000 men upon wages averaging $50 a month is viewed by the Philadelphia Inquirer (Rep.), as linked with the Executive's belief that "the material needed would develop industry and enable it progressively to absorb, at higher wages, the Government's relief workers."

Commenting on the attempt to attach to the big relief bill the provision for higher wages, the Inquirer makes the argument:

"If public works pay as much as industrial plants, there would be little absorption. What is more, costs wouldbe increased so that six billions or eveneight billions might be required to accomplish what is anticipated from the four billions. That would be ruinous and the plan would go into the scrap heap.

FARLEY ACCUSED

SENATOR Huey Long's threat not to run for re-election if his charges against the postmaster general are proved wrong tempts many a citizen to hope that in the coming investigation Mr. Farley may be whitewashed. However, the latter gentleman in his separate identities as postmaster general, chairman of the Democratic party, private business man and stamp collector has long been under suspicion.

In his first role, he reported to the president that the postoffice department was out of the red and presented a statement that involved some sleight-of-hand accounting. The department actually had a 52 million-dollar deficit when ocean subsidies and franked mail were included in expenses. He embroiled himself further with the public when he gleefully canceled the air mail contracts on merely the suspicion of fraud.

As head of the Democratic party he entered into state elections by supporting certain candidates. Especially in California did his unmistakable green ink suggestions stir indignation. His reply, blaming the letter on a clerk's error, lacked a convincing ring.

His enthusiasm for stamps is alleged to have led him to favor friends with gifts of issues made rare because they were incomplete. Congressional pressure caused him to print more of the stamps, thereby lowering the resale value of the gifts he had made. Representative Millard has been trying to obtain an investigation of this activity.

Now Senator Long accuses him of favoring those companies bidding for government construction jobs which are alleged to have bought materials from a company in which Farley was interested. All in all, the postmaster general has a few questions to answer if he desires the public's confidence

CHANGE IN AAA

THE recent shakeup in the agricultural adjustment administrationby which the influence of Rex Tugwell was considerably reduced may result in farm policies based on more realistic economic principles. Prof. Tugwell supported the crop reduction program and set no great store by foreign trade.

The consequence of his farm program has been to raise food prices to the consumers and to blight the cotton growers of the south. Statistics from the bureau of labor show that retail prices of foods have risen from five to seventy per cent in the past year. Of course, last summer's drouth is responsible for part of that increase. However, the public's realization that the AAA cannot control the weather is an additional reason why officials of the association have expressed the fear that consumers may turn against its crop reduction plans.

As for cotton, the AAA pegged the price at twelve cents a pound. Cotton was plowed under the loans were made with the aim of raising the wage scale of the planter. But the reduced acreage threw many cotton workers out of employment and they have drifted into the cities. Furthermore, the price of twelve cents a pound is above the world market price. As a consequence exports of cotton have dropped off one-third. Foreign countries are buying cheaper cotton elsewhere.

One observer of the declining cotton market has pointed out the boomerang that price pegging will release. If foreign mills import more cotton from other sources than from the United States ,they will have to change their machinery to accommodate the difference in quality of the cotton obtained, according to this spokesman. Then, of course, our winning back of those markets is rendered more difficult.

The AAA is right in anticipating that many people will object to a continuation of its program. Secretary Wallace says the AAA is undecided about production control contracts in 1936. At any rate the department is bettered if the change in personnel has introduced men with sounder ideas, men who are sensitive to public reaction.

LIGHT ON CITY BUSINESS

THE city of Cedar Falls, Ia., is planning to spend some $300,000 this year for all purposes. To meet these expenditures, it will have to levy only about $18,000 in taxes. Why? Because its municipal light, gas, and water plants are returning profits of better than $280,000.

It is just a little bit hard to think of any verygood comeback to this little argument, somehow. Cedar Falls citizens are going to get along this year without any general taxes. They will pay no taxes for sewers, lights, gas, cemetery, fire, or hospital purposes.

Their only municipal taxes will be a levy of 2.262 mills for library, park board, and comfort station operation.

It might be difficult to persuade these Cedar Falls folk that municipal ownership of utilities is an unsound idea.

GERMANY MAY HAVE ANSWER

A GOOD share of the pending investigation into the failure of our great naval airships might very properly take place in Germany.

When you have said all there is to say about the unbroken record of disaster which our airships have compiled, there remains one fact which is not explained—the remarkable manner in which the Germans are able to build and operate airships without ever encountering any comparable trouble.

The thing is well worth looking into. The big airship has vast potentialities. It could be an extremely useful thing, both in peace and in war.

We don't seem to be able to cash in on those potentialities—but the Germans can. What's the answer, anyhow?

Apparently Italy doesn't mind offering up the lives of thousands to avenge the deaths of a few

- SILKEN SPINDLES -

(By NEA Service) BY LAURA LOU BROOKMAN

CHAPTER XXIX

Gale took the sheet of paper and pencil. She said, "What—" then stopped. In an entirely different tone she went on, "What are you doing here?"

Brian Westmore pushed the cap back from his eyes, grinned engagingly. "I came," he said, "to tell you it's exactly the sort of day to be out tramping around. Won't you come exploring with me?"

"Exploring?"

Brian nodded. "Yes. Down by the river, out toward Deer Creek. Have you ever been there? We might find a chest of buried treasure or a haunted house. I used to go there on exploration trips whenever I had the chance when I was a kid. Used to sneak away from home. Once I found a nest of baby field mice and a harmonica that could only play two notes. And another time I discovered a cave I was sure no one else had ever seen. I haven't been out there in five years—longer than that, I guess—but it was always fun. Won't you come?"

"I shouldn't—" Gale began.

"Please! It's a crime to stay indoors on a day like this. And remember, we may find buried treasure."

Gale smiled. She said, "I shouldn't—but I will. Wait until I get my hat and coat."

In five minutes she was back She had changed her housedress for the short blue skirt she wore for skating and a sweater. Over this she wore her leather jacket, and her hair was tucked under a scarlet tam o' shanter.

Brian sat on the top step, the youngest O'Connor beside him.

"He ith thowing me twicks," the four-year-old announced, tilting his head on one side and gazing with rapt attention as Brian's hands moved deftly. Brian said "Watch it now!" and suddenly the fingers that had been linked together were separated and yet the links had not been broken.

"Thay!" the youngster exclaimed excitedly, "How'd you do that?"

The young man stood up grinning. "It's the magic words," he said. "'Mumbo-jumbo, umpety-ump.' Say them and you can do it every time. Sorry I can't stay longer, partner. Got to be on my way now."

* * *

He and Gale went down the steps, leaving the youngster to experiment with the new trick. They heard the babyish voice repeating, "Mumbo-Jumpo, umpety-umpety—"

Gale said, "You shouldn't have told him that. He'll be working away at that trick for the next four hours."

"Well, it won't hurt him, will it?"

"No—"

If eyes were peering out from behind curtained windows there was nothing to arouse comment in the sight of Gale and her companion. Brian's windbreaker and corduroys and the old cap were the sort of clothes to which the mill village was accustomed.

Gale glanced at him and asked, "Where'd you get the disguise?"

"You mean these clothes? They're among my most cherished possessions—had them for years. They've been on hunting trips and fishing trips here and abroad. Mother rages whenever she sees them and every so often I have to rescue them from destruction. So far I've been lucky. Handsome, don't you think?"

"Very," Gale agreed. She meant it. There was a jaunty vagabond tilt to Brian's cap. Broad-shouldered, tall, lithe, he swung along beside her. She thought he looked much more attractive than in his carefully tailored business clothes. More vigorous. More the outdoor-man. Had she never realized before how dark his eyes were, or was it the brown leather jacket that gave them glints of amber?

He said, "Did you say you've never been to Deer Creek?"

"Lots of times, but not since—oh, not for ages!"

"Then we'll really be exploring." He went on, telling her of adventures he'd had as a youngster. Gale was glad that he said nothing about the scene in his office when Vicky Thatcher arrived a few days before. Gale hadn't seen Brian since, but that episode was, apparently, to be forgotten. She'd felt silly and foolish about it; now she was relieved.

They had been walking toward the river and now were in sight of it. The ice was covered with water and, where the road cut through, a band of sunshine fell across it, glistening like diamonds.

Gale said, "Look how the ice has melted. Another week and it will be gone."

"It will be if this weather keeps up. Ah—here is where the exploration begins!"

* * *

They turned into a narrow pathway through the trees. Faded, colorless leaves crackled under their feet. There was a pungent scent in the air--the scent of earth and damp leaves and tree bark. The path was winding, and here and there sumac and other shrubs had spread their low branches, almost blocking the way.

Gale called out gayly, "Shouldn't we notch the trees or leave a trail of some sort so we can find our way back?"

"Not necessary," Brian assured her from ahead. "We won't come back this way anyhow."

The path swung nearer to the river and presently they were beside it. It was warm in the sunshine. Trees behind broke the wind. Suddenly Brian halted and motioned for silence. Gale crept up behind him.

"What is it?" she asked.

He pointed to a tree a few yards ahead. A red squirrel sat on a low branch, its tiny, bead-like eyes glistening and darting from left to right. In its paws the squirrel held an acorn it had been nibbling. It hesitated a moment, then began eating again. A moment later it dropped the acorn, disappeared.

"There!" Gale whispered, pointing.

The squirrel's head came into view on the opposite side of the tree trunk. Brian picked up an acorn from the ground, moved forward cautiously. But the squirrel was not to be tempted. It ran up the tree again and sat there, chattering loudly.

Gale and Brian walked on. She told him about the squirrel she and Phil had taught to eat from their hands years before and how he had grown bold enough to perch on Phil's shoulder. Brian described the pet coon a friend of his had owned. He told her about animals he had seen in zoos in New York and in Europe. He was fond of animals, particularly bears and monkeys.

* * *

His stories were amusing and he told them well. They walked on and on and the sun that had been shining brightly slid behind the tree tops. Now and then they heard a bird's song and saw a flash of feathers. Sometimes there was motion in the undergrowth which meant that a rabbit or chipmunk was scurrying for cover. Otherwise they were alone. It was their world— a world of sunshine and rustling branches and earthy odors.

They came to a place where the river made a wide bend. There was a clearing here and several abandoned campfires. The trees parted in the distance, leaving a ribbon of pure gold on the water. At either side, near the shore were shadows of deepest purple.

Gale halted. "Oh," she said.

(Continued On Page Eight.)

LYRICS OF LIFE

By Douglas Malloch

Copyright 1935, by Douglas Malloch

THE TENDER NIGHT

How tenderly the night comes down,
Not suddenly o'erwhelms the town,
Nor thus obliterates the meadows.
Night is a thing of filmy shadows,
First unperceived, so gently they
Let down the curtains of the day
And drew the kindly night around us
Beneath some roof that we have found us.

A lingering shadow on the lawn,
So gently is the day withdrawn,
And so it falls upon the cities,
A grayness that both hides and pities,
That turns one's thoughts to one's own fire,
To night's repose from day's desire—
So gentle night breaks fortune's fetter
And sends us home to something better.

It is to her these lines are penned,
To Night, a true and tender friend,
Who brings a gentle intermission
Between the whippings of ambition,
Who leads us home, who wander far,
Who calls us in, as children are,
Away from noonday's blazing blindness
To sleep beneath her velvet kindness.

20 Years Ago

Mr. and Mrs. C. N. Wood left last evening for Marinette, called there by the death of an uncle of the latter, G. Mueller, a G. A. R. veteran.

Simon Kratzenstein left last night for Chicago, where on Sunday evening he will be married to Miss Hattie Friesen of Eau Claire, Wis.

Coach Hutto has delivered a severe shaking up to the Escanaba high school basketball team. The team for the remainder of the season will be as follows: Cooney, Murphy, O'Brien, forwards; Rushton, center; Hodgkins and Erickson, guards. The senior team will offer the following lineup: Dahlberg, center; Tuxford and Baldwin, forwards; Baum and Beath, guards; and Lambert, substitute.

Frank James, brother of Jesse James, the famous bandit, died on his farm near Kearney, Mo., of apoplexy.

George M. Neumer, former manager of the dry goods department at the Fair Savings bank store, and for the past few years located at Sheboygan, Wis., will engage in business at Janesville. He has resigned his position with the J. C. Prange company, Sheboygan.

William Finnegan, who has been receiving treatment for an injury to his knee at St. Vincent's hospital at Green Bay, has returned to his home here.

Mrs. Thaxter Shaw of Conrad, Mont., has arrived for a visit at the home of Mr. and Mrs. F. M. Shaw, South Campbell street.

H. P. Bourke, district freight agent for the Soo Line, spent Wednesday in Marinette and Menominee on business.

W. L. Davidson will leave this morning for Calumet.

Quotations

I think probably I've enjoyed most just talking to people. You don't have to come to any decisions or any conclusions and you just talk.
—Herbert Hoover.

* * *

I feel well. My heart is good, my breath is good, my liver is good. I'm all right.
—Feodor Chaliapin, 62-year-old Russian basso.

OUR BOARDING HOUSE By Ahern

FRECKLES AND HIS FRIENDS By Blosser

BOOTS AND HER BUDDIES By Martin

WASH TUBBS By Crane

TOM BOLGER MANAGER

GLADSTONE

PHONE 32 RIALTO BLDG.

MUSIC RECITAL MONDAY NIGHT

All Saints' to Present Program in High School Gym

A music recital and program will be presented by music pupils of All Saints school at the high school gymnasium next Monday evening, it was announced yesterday. Program details have been completed.

Two special features of the annual recital are the conferring of a certificate in piano to Chester Marrier for having completed in creditable manner the course prescribed by the music department and the first public appearance of the newly formed Teenie Weenie orchestra, members of which will be attractively costumed in red and blue.

Program details:

Mr. and Mrs. Audience, A Welcome Song, Minims.

Bridal Overture, All Saints Orchestra.

The Mocking Bird, flute solo, Doris Schram.

Teenie Weenie Band, T. W. Band Class Song, Lightly Row, Twinkle Twinkle Little Star, The Clock.

A Hair Raising Tale, recitation, "Bud" Norton.

Valse Arabesque, Lack Op. 82, Patricia Mottle.

Ferns and Flowers, All Saints Orchestra.

I'll Never Play With You Again, song, Delbert Nelson and Mary Lou Thivierge.

Louise, Valse Caprice, clarinet solo, Bobby Schram.

Teenie Weenie Band, A. Waltz, Lolly Pop Song, Peas Porridge Hot, London Bridge.

A Colonial Minuet Dance, Mary Norton and Mary Lorraine Willis.

Circus Day, piano trio, Norbertine Mattson, Jack LaFave and Kathleen Lausher.

On the Beautiful Danube, All Saints Orchestra.

Three Little Maids of Timbucto, song, Mary Jane Gunter, Eileen Brassick, Jean Reynolds.

Memories, Valse Lente, saxophone solo, Bernie Mineau, accompanied by Chester Marrier.

Trials of School Life, monologue, Bettie DeKeyser.

Little Bo Peep, Grace Graway.

Teenie Weenie Band, Baa! Baa! Black Sheep, Teenie Weenie First March, Peggy's Waltz, The Bear Went Over the Mountain.

Anitra's Dance, Peer Gynt, Grieg, Chester Marrier.

East of Suez, All Saints Orchestra.

Tell Us, and Everybody's Happy When the Sun Shines, All Saints H. S. Girls Choir.

An Aspiring Warbler, monologue, Marion Weingartner.

Selected trumpet solo, Frank Karas.

Echoes of Germany, with a tap dance, Patricia Mottle.

Bright as a Button, piano duet, Marjorie Fulsher and Paula Jane Snyder.

Are You Half the Man Your Mother Thought You'd Be, song, Jack Krout and Albert Gagnon.

Vait a Minute Vait a Minute, vaudeville sketch by two Jewish friends, Abie and Ikey.

Military Polonaise in A, Chopin, and Arabesque, H. G. Andres, Chester Marrier.

The Skaters, All Saints Orchestra.

Dance, Patricia Mottle, Stella Amour, Mary Mae Quinn, Marjorie Fulsher, Marjorie O'Brien, Paula Jane Snyder.

Just Smile and Say Good-Bye, song, Minims.

Over the Top, All Saints Orchestra.

Presentation of Certificate, Fr. Bebastian Maier.

Action Taken On Several Matters

Several minor business matters were transacted by the city commission at an adjourned meeting late last week. Installation of a lateral sewer from the main to the property line in front of the L. E. Fulsom property on Eleventh street was authorized. Payment of taxes on several pieces of property previously exempted under the homestead provisions was also authorized.

A short discussion on projects submitted as suitable for construction as public works came before an early adjournment and it was generally agreed that the sewage plant would be given preference should any of the projects be undertaken.

RIALTO

Last Times Tonight | Shows 7:00 & 9:15 Adm. 10c & 25c

Tonight is your last opportunity to see this outstanding production. We urge you to see it.

Better than "BACK STREET"!

Colbert IMITATION OF LIFE

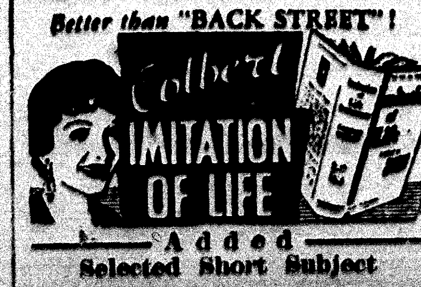

Added Selected Short Subject

Impressive Ceremonies Held as Cornerstone of New Postoffice is Laid

The cornerstone of the new post office building under construction here was laid yesterday afternoon. Appropriate ceremonies marked the occasion. Mayor Claude E. Hawkins was the speaker.

Opening the cornerstone laying program were several selections by the high school band under the direction of R. N. Haskins. The Rev. H. W. Colenso, pastor of the Methodist church, gave the invocation and Mayor Hawkins was introduced by J. A. Sturgeon, chairman of the committee in charge of arrangements. Another band selection following Hawkins' address brought the ceremonies to a close. In the evening there was a dinner at the Legion hall.

A sealed tube containing a copy of Mayor Hawkins talk, clippings from the Daily Press and Delta Reporter bearing stories of the project and also a picture of the Jean Hotel which formerly stood on the property where the post office is being erected was placed and healed in the cornerstone.

The text of Mayor Hawkins' address:

"Fellow citizens:

"The erection of this post office in the city of Gladstone by the United States government is an outstanding event in the growth and development of our city. To those assembled here it is an occasion for reflection and contemplation.

"When the first settler with his family located on this point on the shores of Little Bay de Noc, he certainly did not dream of any such occasion as this. The first recorded industry was fishing, and Henry Nelson in his little fishing shanty located on the extreme point of the peninsula upon which Gladstone stands little thought that his location there was the beginning of the present city. The Jones and E'chorn Lumber company, located about where the Northwestern Cooperage and Lumber company now stands, was the first of the manufacturing plants to be located here. This company was purchased by the Mason and Davis company in 1887 and the plant moved to the point near the present water works plant, where lumber manufacturing was carried on for many years.

"During the same year, 1887, the Soo Line was being built thru this section, and the docks were started, and thus the industrial foundation was layed. The coming of the Buckeye Stave mill, Cleveland Cliffs Iron company at Kipling, gave impetus to this rapidly growing little town, which now has for its principal industries the Northwestern Cooperage and Lumber company, Soo Line Division Point, Marble Arms and Mfg. company, Marble-Card Electric company, McGillis and Gibbs post yard.

"Mail service in the early days was by boat from Escanaba. The "Fawn" brought over the mail which was distributed from the boat. Very soon, however, a post office was established at the foot of Delta avenue, about opposite of the Harbor Saloon or what is sometimes known as "the Andrew Stevenson place." The first postmaster was Richard Mertz. Clarence Clark tells of the necessity of placing pails on the floor of this first post office building to catch the water which came through the roof whenever it rained. Otto Mertz, son of Richard, also tells of the blueberry brush coming up through the cracks which opened up in the floor. Mail was also brought over on the steamer Lotus until the station at West Gladstone was established after which it was brought in from there by stage.

"Richard Mertz built the present building occupied by the Stewart Pharmacy and moved the post office to that building.

"Charles H. Scott was the second postmaster. He had a furniture store and the post office in the old Minnewasca building, located upon the site now occupied by the present Minnewasca or Masonic building.

"The third postmaster was Hugh B. Laing, who moved the post office to the present location in the Laing building, where it has been for over thirty years. Mr. Laing was succeeded by Otto Mertz, who is known to many of you present today. The next and present postmaster is Frank A. Miller.

"It seems rather remarkable that in the period since the establishment of this village and now city of Gladstone there have been but five postmasters.

"Someone has said that out of evil has cometh good, so today we, who are assembled here, are conscious of the fact that the erection of this building by act of congress has come to our city quite as much to provide labor for our unemployed as it has to provide actually needed increased post office facilities. We are further conscious that this new federal building is the result of considerable planning and organization on the part of our local citizen leadership as well as the whole hearted support and cooperation of our representatives in congress, the Honorable Frank Bohn of Newberry and Honorable Prentiss Brown of St. Ignace.

"Congressman Brown regrets very much that he is unable to be present today to officiate in the laying of this corner stone but has sent a letter as follows:

"'As most of you know, this building will represent an expenditure of approximately $50,000 by the federal government. It will be modern in every detail, and we believe it will be adequate to take care of the postal facilities of your city for years to come. However, it is no more possible for us to penetrate the future then it was for our first settler to have done so long ago. I am sure that I voice the sentiment of every citizen of Gladstone when I say that we hope that the growth and development will be such in the future that this building will have to give place to a larger and even more substantial and pretentious structure..'

"As is customary in the laying of a corner stone of public buildings the architest has provided therein a recess in which official documents are deposited so that in the course of time, were this building to be razed, generations yet unborn might learn of our history, and thru these official documents something of those who dreamed, labored and wronght in the years past and gone. I hold in my hand such documents consisting of:

"Picture of building occupying this site previous to new post office.

"Clippings from current issues of local papers.

"Copy of this talk.

"This package I now deposit in the place awaiting it. In the presence of you citizens, and by virtue of the powers invested in me as your mayor and on behalf of the post office department of the United States of America and the citizens of Gladstone, I do solemnly dedicate this structure which is to be raised here to the service of the people of this city.

"As a token to our sincerity, let us all pledge anew our allegience to our flag:

"I pledge allegiance to the flag of the United States of America and to the Republic for which it stands; one nation indivisible, with liberty and justice for all."

SOCIAL

Eastern Star Party Planned

The annual birthday party of Minnewasca Chapter, Order of Eastern Star, will be held Monday, Feb. 25, in the Masonic Temple. Mrs. William Praiss, Mrs. Ole Peterson, Mrs. Edwin Lawin and Mrs. Clyde Fitzpatrick are members of the committee in charge.

* * *

Study Club

Regular meeting of the Study club was held yesterday afternoon at the home of Mrs. C. C. Strickland, 1203 Dakota avenue. The program given during the afternoon consisted of the following numbers:

Roll Call, Famous birthdays.

Paper, Amy Lowell and her place in American letters, Mrs. C. C. Strickland.

Readings, Selections from Amy Lowell, Mrs. W. A. Swenson.

Book report, Firewood, Mrs. G. E. Dehlin.

* * *

Coterie

Mrs. C. W. LaFaver will be hostess to members of the Coterie at a regular meeting this afternoon at her home, 1302 Wisconsin avenue. The following numbers will be included in the afternoon's program:

Timely topics, Mrs. F. W. Stellwagen.

Paper, Furniture Manufacturing in Michigan, Mrs. C. S. Slining.

Book review, Once a Wilderness, Miss Elizabeth Empson.

CITY BRIEFS

Miss Marie Olson, daughter of Mr. and Mrs. Oscar Olson, returned Sunday morning from Minneapolis where she has been spending the past two and a half months.

Charles Johnson is ill with pneumonia at the home of his sister, Mrs. Emil Nelson, corner of Sixth street and Wisconsin avenue.

Mrs. P. J. Baker, who has been visiting in Chicago with her daughters, Mrs. Thomas Screen and Mrs. John Baier, since the first of the year, returned home Sunday morning. She was accompanied by Mrs. Baer and son, Donny, who will remain here for a ten-day visit.

Mr. and Mrs. Hagle Quarnstrom, 1411 Michigan avenue, are the parents of a son born Sunday evening at the St. Francis hospital.

Lawrence Bouchard returned to Mashek Sunday afternoon following a week-end visit at the home of his parents, Mr. and Mrs. Wm. Bouchard.

A daughter was born to Mr. and Mrs. Willard Pease Saturday. Mrs. Pease was formerly Miss Gertrude Trentin.

Clarence Kvam, who is employed at Camp Kentucky, near Munising, spent the week-end at his home here. Mrs. Kvam returned with him.

Carl Harell visited with relatives and friends in Norway and Iron Mountain over the week-end.

Now read the Classified page.

INDIANS TAKE LEAGUE LEAD

Defeat Dynamiters, 2-1; Bonebreakers Trim Icecrackers

Defeating the Dynamiters by a score of 2 to 1, the Indians went into undisputed leadership of the Gladstone city hockey league over the week-end. The Bonebreakers gained a tie for second place when they walloped the Icecrackers, 6-1.

The tilt between the Indians and the Dynamiters was a nip and tuck affair. Oddly all points were scored by members of the Indian sextet. J. Lake, fleet center of the Indians opened in the first period with a goal but the score was deadlocked in the second frame when Surk deflected the puck and it went into his own cage for a score for the Dynamiters. Lake, however, came back in the final period to shoot in another and clinch the victory.

Lindberg was the big noise in the Bonebreakers victory over the Icecrackers, scoring three of the six goals. Lucier, a teammate scored twice, while Peterson got a lone goal. Gobert scored for the losers.

The games were played Sunday afternoon because of soft ice on Saturday, the day the games were regularly scheduled for.

The lineups:

Indians		Dynamiters
	Goalie	
A. Lund		W. Lake
	Defense	
Pepin		Neveau
Surk		Jones
	Wings	
Carlsen		Haga
Karnitz		Maynard
	Center	
J. Lake		Van Daele
	Spares	
Valind		Nyland
Lucier		Ottenhoff
Bovin		Blair

Score by periods: 1st, J. Lake 1; 2nd, Surk deflected puck into opponent's cage, 1; 3rd, J. Lake 1.

Icecrackers		Bonebreakers
	Goalie	
Valind		Fraser
	Defense	
Nehmer		Lindberg
Carl Bovin		Lucier
	Wings	
Gregory		Minne
Gobert		H. Bovin
	Center	
A. "Dib" Bovin		W. Maynard
	Spares	
Swanson		Peterson
St. Peter		W. Lake
Oathoudt		Smith

Score by periods: 1st, Lindberg 2; 2nd, Gobert 1; 3rd, Lindberg 1, Lucier 2, Peterson 1.

Standings

	W	L	G	OG
Indians	2	0	5	1
Dynamiters	1	1	4	3
Bonebreakers	1	1	7	4
Icecrackers	0	2	1	9

Lecture Series Is Opened At Rialto

The greatest peril facing America is not from some foreign powed but from within its own borders, even from its own institutions of learning, claimed Evangelist W. C. Hankins in an address on the subject, "Blasting at the Rock of Eternal Truth" Sunday evening at the Rialto hall.

Mr. Hankins stated that he is not against higher education, but thinks that "it is better not to know so much, than to know so much that isn't true." In other words, he claims that the wells of truth are being poisoned by teachers of atheistic evolution, under the guise of science, in our colleges and universities.

Remaining evenings of the week will be spent by Mr. Hankins in making analysis of the teachings concerning biology, geology and other subjects as compared to the teachings of the Bible. Meetings open at 7:30 o'clock each evening.

Announce Music For Play; Seats Being Reserved

Music selections for presentation Wednesday evening during the Junior class play have been chosen, it was announced yesterday.

Before the opening curtain, "Boy Scout March" by Henneberg and "Songs of the South" by Seredy will be presented by the high school orchestra under the direction of R. N. Haskins. "Largo" from Dvorak's New World Symphony is to be given between acts one and two.

"Kentucky Babe" by Beibel and "A Little Close Harmony" will be rendered by a male quartet composed of Noble Swenson, John Speare, Wesley Gustafson and R. N. Haskins previous to the third act.

The stage production, "The Mill of the Gods," a three-act drama will be presented here at the high school on Wednesday evening.

Tonight, a pre-showing of the production will be made at the Rapid River gymnasium for the benefit of the Rapid River high school athletic fund. The orchestra wil accompany the thespians to the head-of-the-bay village.

RESERVED SEATS

Reserved seats for the local presentation are now on sale at the Dehlin drug store and may be obtained for a slight amount over the regular ticket price.

VICTOR H. POWERS MANAGER

MANISTIQUE

PHONE 158 TEMPLE BLDG.

Home of Thompson Man Is Destroyed By Fire On Friday

The log cabin which was the farm home of William Grow, about four miles west of Thompson, was completely destroyed by fire about three o'clock Friday afternoon and with it practically all of the belongings of the family.

Mr. Grow, his twelve year old son, Everette, and ten year old daughter, Marcella, were away from home at the time of the fire and only Mr. Grow's 76 year old father, James Grow, was at home at the time of the fire. The fire started near the chimney and before the cabin was a mass of flames the old man was only able to save a very few personal belongings.

The family was taken to the home of Supervisor Alfred Erickson for the night and on Saturday a building was found for them to live in. The local chapter of the Red Cross furnished a stove and some necessary utentils and the FERA provided some food and articles of clothing to relieve their immediate wants.

U. P. Briefs

VISITOR IS WILD CAT

Hancock—A short time ago Andrew Kemppainen noticed a strange appearing animal in his yard. Thinking it was a large house cat, he set the dog loose to chase it from the yard. The animal refused to be chased however, and engaged the dog in a wild battle. After a few minutes Mr. Kemppainen picked up a stick of wood and when the opportunity afforded itself, struck the animal over the head, killing it. At first he thought he had killed his neighbor's cat, but upon closer examination found that it was a wild cat. The pelt is now in the process of becoming a very fine looking rug.

PASSENGER BOATS AT SOO

Sault Ste. Marie—Two Great Lakes Transit Corporation passenger steamers, Juniata and Octorara, will be on the Lake Superior run this year, according to a schedule received by R. C. Kline, Sr., Sault representative.

Mr. Kline pointed out one of the two steamers will call here at 6:45 p. m. (EST) and leave at 7:30 p. m., on the westbound trip, and stop at 11:30 p. m. (EST) and leave at midnight on the downbound trip.

With two ships on the Lake Superior run this year, the schedule will be staggered so that ships will not arrive on the same day week after week. The first ship to arrive and the last to depart will be the Octorara, arriving Monday, July 1, and departing on the final downbound trip, Friday, September 6.

The steamers will land at Kemp's Dock at the foot of Glenn avenue.

DOYLE LIKES JOB

Menominee—W. F. Doyle, secretary of the Michigan Commission of Labor and Industry arrived in Menominee this morning for a brief visit with friends and to transact personal business prior to returning to Lansing, from where he will go to Washington to attend a national conference on labor legislation next week.

Mr. Doyle was named secretary of the commission by Governor Fitzgerald two weeks ago. This is his first visit home since he left here for Lansing the first of the year.

"I am delighted with my new work. It is rather broad in scope and as yet I am not thoroughly familiar with the many problems which come before our commission. We are primarily interested, of course, in following the action of the national congress and state legislature on the question of unemployment insurance and other social legislation which probably will be administered by our department if enacted," he said.

A Russian surgeon stretched the height of a midget six inches but the Japanese will not be frightened by these medieval threats.

BRIEFLY TOLD

Gym Class—Weekly meeting of the men's gym class will be held this evening in the high school gymnasium. Coach Eldon Kell will be in charge of the activities.

* * *

Boy Scouts—Meeting of the Boy Scouts of the Methodist Episcopal church will be held this evening at 7:30 o'clock at the church.

* * *

Birthday Social—The Ladies' Aid of the First Baptist church will sponsor a birthday social this evening in the church parlors. Following presentation of an interesting program there is to be serving of refreshments.

* * *

Rialto Theatre—"Imitation of Life" picturization of Fannie Hurst's book of the same name will be shown for the last times tonight at the Rialto Theatre.

CITY BRIEFS

Mrs. Ed LaBell, who submitted to a serious operation on Feb. 9 at St. Francis hospital, Escanaba, is recovering rapidly and expects to be removed to her home in Manistique in about a week.

Mr. and Mrs. Charles Orr returned from Rochester, Minnesota where they had been spending the past few weeks, Sunday morning. Mrs. Orr has improved considerably.

Mr. and Mrs. Clinton Smart and daughter, Sally, motored to Escanaba yesterday.

Mr. and Mrs. R. H. Wilson spent the week-end in Newberry as the guests of Mr. and Mrs. Sidney Foster. Mr. Wilson and Mr. Foster attended the annual snow shoe hike to the Tahquamenon Falls.

Jack Quick, Willard Bolitho, Paul Vezina, Alvin Nelson and Harvey Quick returned Sunday from an unsuccessful week-end coyote hunt in the vicinity of the Hickey Creek camp.

Albert C. Morley, assistant ranger here, and Mrs. Morley are spending a week in lower Michigan visiting with Mr. Morley's brother at Allegan and his parents at Buchanan.

Wm. A. Keranen of Engadine was a week-end visitor at the Wm. DeHutt residence on Range street.

James "Bud" Pryal has returned here following a week-end visit at the home of his parents, Mr. and Mrs. Joseph Pryal in Escanaba.

Harry J. Smith has returned to his home, Indian Lake road, following a visit in Detroit for the past two months.

Miss Nina Mattson returned yesterday morning from Rock Island, Ill., where she had been attending the Luther League Jubilee at Augustana college during the week-end. Miss Mattson, as vice president, represented the Ishpeming District Luther league.

Mrs. Larry Garrett and daughter, Patsy, of Escanaba, are visiting in the city as guests of the former's sister, Miss Irene Billings.

Mrs. Walter Moon, Mr. and Mrs. Homer LaFoille, Miss Ruth Swanson and Harry LaFoille left Sunday for Chicago where they will visit with relatives and friends. They are expected to return to the city Thursday evening.

Mrs. Edmund LaBelle is steadily improving. Mrs. LaBelle is a patient at St. Francis hospital in Escanaba.

Week-end guests of Att. and Mrs. J. J. Herbert were Mrs. Cora Sherman, Miss Helen Mary Sherman and Miss Helen Lou Ludlow, of Newberry.

Mrs. Dave Quinlan, of Newberry, visited in the city over the week-end with Mrs. William Krummey, 602 Garden avenue, and with other relatives.

Mr. and Mrs. Lawrence Redmond and son, and Miss Ann Mulvaney, of Newberry, were week-end guests of the former's brother-in-law and sister, Mr. and Mrs. Anton Weber. Mr. Redmond motored here to attend the Legion banquet, honoring state officials.

Miss Evelyn Mitchell spent the week-end at her home on the Melligan farm.

Mr. and Mrs. Ed Larson and daughter, Mary Catherine, and Bernard Cook spent the week-end with relatives in Munising.

Captain and Mrs. Fred Keuhne and Mr. and Mrs. Paul Obaneauf, of Newberry were among the out of town guests at the banquet for visiting department officials of the American Legion of Michigan held Saturday evening in the Legion cottage.

Mr. and Mrs. Hilmer Bjorkman and family, of Gulliver, spent Sunday in the city visiting with Mr. and Mrs. Gust Larson.

Miss Margaret Needham, a student at Northern State Teachers' college, Marquette, has arrived here to attend the funeral of her sister, Mrs. Mayme Bashore.

TRENARY NEWS

Pantry Shower

Trenary, Mich.—The shower in honor of Miss Virginia Snyder Friday night brought out a great number of friends and acquaintances who have known her since her former residence in Trenary. The shower was sponsored by her aunt, Miss Hilda Webber, at the home of Mrs. Leonard Paulson. About twenty were present for the evening's entertainment and more came in later so that about thirty were served at refreshment time. The shower was a pantry-shelf shower and Miss Snyder received many lovely and useful gifts.

Personals

Miss June Snyder and Eugene Marquette from Gladstone were Trenary visitors Friday evening.

Charles Tervo, who has been employed at Rock, came home the last of the week.

Al Seeger, former recreational director and coach in Milwaukee spoke to the high school assembly Friday afternoon on the outsiders view of high school athletics. Mr. Seeger is at present manager of a traveling basketball team which is touring the upper peninsula.

Mr. and Mrs. Ronald White and their son Daniel visited in Gladstone and Marquette on Wednesday.

The Home Nursing Class met Friday afternoon in the home economics room at the high school. Miss Kalmer discussed medicines and fallacies which most people believe about common remedies.

Only the spire of the church steeple rises above the oil derrick studded skyline of Jal, New Mexica, an oil boom town.

WOMEN TO GIVE COMEDY TODAY

Shakespeare's Taming of The Shrew Is Drama Committee Play

"The Taming of the Shrew" which will be presented this afternoon at the Lincoln school auditorium by the drama committee of the Manistique Women's club is one of the lightest of Shakespeare's comedies. Its scene is laid in sixteenth century Italy.

The story developed is of Baptista, a rich gentleman of Padua who has two beautiful daughters. The younger, Blanca, is besieged with suitors; while Katherina, the older, because of her renowned scolding tongue has none. Baptista refuses to permit Blanca to marry until a husband is found for Katherina.

In Petruchio, a newcomer to Padua from Verona, Blanca's suitors find a man who will undertake to woo and wed the vixen. From then on the play is chiefly concerned with the methods used by the bluff Petruchio in taming his shrewish wife.

The play has been produced as a movie by Douglas Fairbanks and Mary Pickford. Among the most famous stars of the legitimate stage who have taken the part of Katherina are Ada Rehau and Julia Marlowe.

Members of the cast for this afternoon's production include: Mesdames Fred McNamara, Arthur F. Hall, Paul Vezina, Mauritz Carlson, Wesley Orr, Willard Bolitho, Wm. Sheahan, Lee Stewart, Elmer Lundstrom and Donald Ross.

225 Children at Library Saturday Enjoy Story Hour

A crowd of 225 children attended the story hour at the library on Saturday morning. Miss Gladys Gilbert thrilled the large group of little people with an excellent exhibition of acrobatic dancing which was followed by some very clever tap dancing.

Mrs. Shipman, the new story lady, finished the sale of the adventures of Little Brown Bruno. She also read the story of how the first circus came into being and a Valentine story taken from "The Holiday Twins Through the Year."

At the conclusion of the story hour, each of the children present was given a frosted heart shaped cookie.

SOCIAL

Afternoon Shower

Mrs. Abraham Martin was the guest of honor at an afternoon shower given at the home of Mrs. Mary Hollenberg, Saturday afternoon.

Three tables of pedro were in play and prizes in the games were awarded to Mrs. William Krummey, first, Mrs. R. Mellon, second, and Mrs. John McCauley, consolation. A delicious lunch was served after the games and Mrs. Martin was presented with several very pretty gifts.

Former Resident Called by Death Thursday in Flint

Word has been received here of the death in Flint on Thursday evening of George Metevier, a former resident of Manistique. Funeral services for Mr. Metevier were held on Monday morning in Flint.

George Metevier was the son of Mrs. Philomon Barron and a brother of Mrs. Melvina LaFoille and Mrs. Edmund LaBelle, all of this city. He left here to make his home in Flint a number of years ago.

Other survivors are his wife and four children. The children, all at home, are Bernadine, Loretta, Lawrence and John.

Women's Society To Stage Bridal Revue Thursday

A bridal revue sponsored by the Women's society of the First Presbyterian church will be given on Thursday afternoon at 3 o'clock in the church parlors. In the revue will be wedding and party dresses of years gone by and of the modern era belonging to local women. The gowns will be modeled by a group of attractive local young women.

A special committee under the direction of Mrs. George A. Shaw is in charge of the staging of the revue.

Rev. and Mrs. George W. Wahlin will motor to Marquette tomorrow. Rev. Wahlin will attend the District Lutheran meeting in Marquette Thursday, Friday and Saturday.

City Food Market

Special Home Prepared Lutefisk, per lb. ------ 10c

PHONE 11

BRIEFLY TOLD

Confirmation Class Notice—There will be no meetings of the confirmation class of the Zion Lutheran church this week-end due to the absence of the pastor from the city.

* * *

Father and Son Banquet—The Fathers' and Sons' Banquet sponsored by the Lutheran Brotherhood society will be held Wednesday, Feb. 27, in the Zion Lutheran church. Dr. Glen Blackburn will be the guest speaker and several musical numbers will be presented. Tickets are now on sale and families and friends of the society members are invited to attend.

* * *

Women's Missionary Society—The Women's Missionary society of the Zion Lutheran church will meet tomorrow evening at 7:45 o'clock in the church parlors. A splendid program has been arranged and refreshments will be served. This will be the first meeting in reorganizing the society and a good attendance is desired.

* * *

Epworth League—The Epworth league will meet promptly at 7:30 o'clock this evening in the parsonage of the Methodist Episcopal church. Harry Smith will be the leader and a good attendance is desired.

* * *

Plan Cribbage Tourney—Members of the Elks' club who have signed up to play in the cribbage tournament will hold a meeting at the temple at eight o'clock this evening. The purpose of the meeting is to arrange details of the method of running off the tournament, and drawing up a schedule of play.

* * *

Games Tonight—Inlands meet the Frosh College and the Lauerman's play Camp Manistique in the city league basketball games at the old gymnasium this evening.

Beaver Brothers' Saturday Evening Spree End Is Jail

Fred and John Beaver, brothers living in this city, were given jail sentences in justice court on Monday as a result of their spree on Saturday night. The brothers were arrested at two o'clock on Sunday morning by police officer Ed Harrington on Deer street.

In court on Monday morning Fred Beaver pleaded guilty to a charge of drunken driving and John Beaver pleaded guilty to a plain drunk charge. John was given a ten day jail sence in lieu of payment of a ten dollar fine.

John Beaver was sentenced to spend thirty days in the county jail on the drunken driving charge and his driver's license was revoked. An additional thirty days was added to his sentence for attacking the officer who made the arrest. In passing sentence Justice W. G. Stephens stressed the seriousness of the crime of interferring with an officer in the performance of his duty and warned that all offenders brought before him on such charges will be sternly dealt with.

Firemen Have Three Calls On Saturday

The Manistique fire department was out on three calls on Saturday, the most serious of which was at 5:15 o'clock in the afternoon when a county FWD truck caught fire at the county road commission's garage. The fire damaged the interior of the cab of the machine before it was extinguished with the use of chemicals. The blaze was said to have been caused by a short circuit in the wiring.

An automobile fire that resulted in very little damage brought out the firemen at 11:50 in the morning. A machine belonging to a Mr. Jensen, whose home is in Wisconsin, was parked near the court house when it was found to be afire. Bystanders smothered the fire with snow before the firemen arrived.

The third fire was a chimney blaze at the home of Ivan Carlson, 533 Michigan avenue, at 1:50 in the afternoon. No damage resulted.

Interesting news in The Want Ad. Section Today.

Advertisement

PLEASANT RELIEF FROM CONSTIPATION

Shoulders droop under weight of years. Young, yet beauty has fled. Cheeks are sallow and drawn. Unsightly pimples. Keep your system clean and you keep the beauty of youth. Its energy. Its irresistible charm. Then life is not a failure.

Sluggish bowels cause poisons to seep through the system. Health vanishes and with it beauty and energy. Dr. Edwards Olive Tablets will help save you from this dark hour. For 20 years they have been prescribed in place of calomel to men and women seeking health and relief from constipation. They act easily and smoothly. No dangerous griping. Take one or two Olive Tablets at bedtime. Results will amaze you.

Thousands of men and women would never be without Dr. Edwards Olive Tablets, a vegetable compound. Know them by their olive color. 15c, 30c and 60c. All druggists.

BEAN LOCATES AT IRONWOOD

Forest Supervisor Has Temporary Quarters at Postoffice

Ironwood—L. S. Bean, supervisor of the Ottawa national forest, opened a temporary office this morning in the civil service room at the Ironwood postoffice.

Clare Hendee, forest ranger of Kenton, and two clerks from the Escanaba office went on duty today in the temporary office. Other men assigned to duty on the Ottawa national forest project will arrive in a day or two.

Mr. Bean probably will leave tonight for Rollo, Mo., to move his family here. Saturday he had a short conference in Ironwood with E. W. Tinker, regional forester of Milwaukee, who returned that night to Milwaukee. Mr. Tinker came here from Escanaba and Iron county where he was on an inspection tour.

Bean Relates Purposes

Addressing members of the Ironwood Association of Commerce this noon at the St. James hotel, Mr. Bean said the purposes of this forest project are to stabilize industry and keep it in continuous production, stabilize employment and put the land to sound use.

As soon as funds are made available through passage of the president's public works act, purchase of timbered and cut-over land will be started in the addition to Ottawa national forest, he said. Mr. Bean explained, however, that there is nothing compulsory in the purchases, either on the part of the government or on the part of private owners. In many instances, he said, the government hopes to make outright purchases of timbered and cut-over areas.

Made Two Departures

The United States forest reservation commission made two departures in designating this new unit for a national forest, he said. The first was to authorize purchase of virgin timber and the second to authorize purchase of recreation areas within the national forest.

When he concluded his short address, Mr. Bean answered many questions regarding the project. He was accompanied to the meeting by Mr. Hendee, who told the association that it was fortunate "a man of Mr. Bean's ability was assigned to this project."

Offer Program At Junior High Today

Students of Home Room 82 will present the program at the Junior high school assembly at 1:20 o'clock this afternoon.

The program follows:

Play I

Sarah Brown's Hat Shop

Characters:

Mrs. Sarah Brown—Carmine Sweig.

Lucille Locke—Rita Johnson.

Urela Borden—Lois Grimmer.

Gelma Decker—Betty Jane Boyle.

Budget Kelly—Evelyn Sundberg.

Mrs. Jena Stubbens—Geraldine Walker.

Lyzie Lozenger — Marjorie Swino.

Mrs. Iona Bunch—Lorraine Graboruski.

II. Instrumental Selection—Warner Pearson and Glenn Charlebois.

Play: A Hundred Years Ago.

Characters:

Prudence—Evelyn Sundberg.

Faith—Carmine Sweig.

Henrietta—Marjorie Swius.

Hiram—Alfred Breault.

Mercy—Irene Waske.

Plymouth—James DeLaue.

Oison—Charles Lantz.

Welby—Wallace Beck.

Professor Glockenspiel—John Johnson.

Widow Wise—Betty Jean Boyle

Squire—Robert Kaufman.

Mrs. Perkins — Gwendolyn Kauphansman.

Mr. Perkins—Verner Neuman.

Perkins Family — Gwendolyn Walker, Margaret Neuman, Lorraine Graboiuski, Milton Lueneberg, Billy Nicholson.

Dr. Duck—Robert Tolan.

Eric—Tom Doufour.

Major Strain—Frank Moersch.

Accompanist—Miss Genevieve Sedlock.

St. Francis Hospital

Eleanor Patricia, 6, daughter of Mr. and Mrs. George Saunders, 113 South 5th St., submitted to an operation for relief from appendicitis.

Irene Zimmel of Gladstone submitted to an operation for relief from appendicitis.

Andrew Erickson of Gladstone was admitted.

Betty Jane Lindahl of Gladstone submitted to an operation for relief from appendicitis.

Lyone Nawoski, Woodlawn, was admitted suffering from severe cuts on the fingers of his left hand received when he struck it with an axe while chopping wood.

Mrs. Emil Gafner, 616 North 19th street, is a medical patient.

Louis Casey of Wells was admitted suffering from a hip fracture received in a fall on the ice.

Jereta Clement, 712 South 13th street, was admitted.

Mrs. W. J. Fitzsimmons, 500 South 13tth street, is a medical patient.

Theodore Vannberg, Main hotel, was admitted suffering from pneumonia.

The core of the earth is estimated to be 1800 miles below its surface.

FEBRUARY FURNITURE SALE

AND SALES OF RUGS, CURTAINS, STOVES AND RADIOS

Sale Special

69.94 $6 DOWN

$7 Monthly, Small Carrying Charge

Save $10! Neo-Classic in Mahogany and White!

Beautiful bed, chest, and vanity in popular Neo-Classic modern style. Built of mahogany veneer with antique bone white posts and rails. See it!

Vanity Bench priced separately at only $4.98

Last 4 Days

Sale Ends Saturday —February 23rd—

BUY NOW! SAVE!

Watch for Our Big 6-Page Circular.

Use Wards

BUDGET PLAN

to Buy Everything You Need!

Wards Budget Plan is a convenient way for responsible people to use their credit in purchasing everything they need from Wards—when the total purchase is $20 or more. Pay a little down, a little each month, with carrying charge.

Sale Special

79.94 $7 down $7 MONTHLY Small Carrying Charge

Extra $20 Saving Because Wards Bought Out-of-Season! All Mohair Frieze!

Wards ordered these suites during the dull season, when factories needed business. We saved then. You save now. Extra large sofa and chair covered all over in mohair frieze.

- Large davenport and chair
- Covered in mohair frieze
- Carved base, high backs
- New colors, chocolate, plum

Sale Special

29.88 $3 DOWN

$4 Monthly, Small Carrying Charge

9x12-Ft. Copies of Oriental Rugs! Save $4!

Because Wards ordered these rugs during a time when the mill needed business—we saved! You save now! Copies of hand-made Oriental rugs—with colors through to back. Fringed.

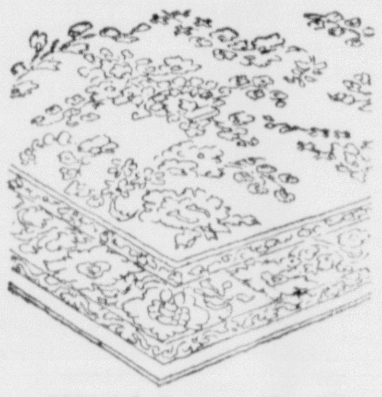

Wardoleum Rugs

5.79

Save 10% now! Waterproof, stainproof, enameled surface rugs in tiles and florals!

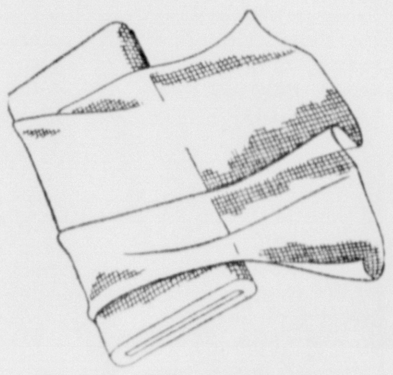

Sheer Marquisette

7½c

39 in. wide—and so low-priced! In cream or ecru. Fine, even weave. See it!

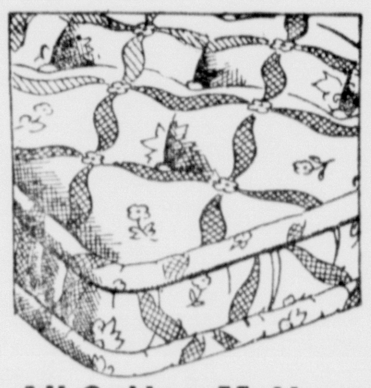

All Cotton Mattress

5.94

Save 10% at this price. All clean new fluffy cotton in heavy floral drill. Save now.

Sale Special

49.94 $5 Down $5 Monthly Small Carrying Charge

Extra Large! Angora Mohair at $15 Saving!

Many mohair suites at this price are small size. Wards suites are BIG! Davenport and chair covered in Angora mohair. Moquette reverse cushions. Buy it now, save more!

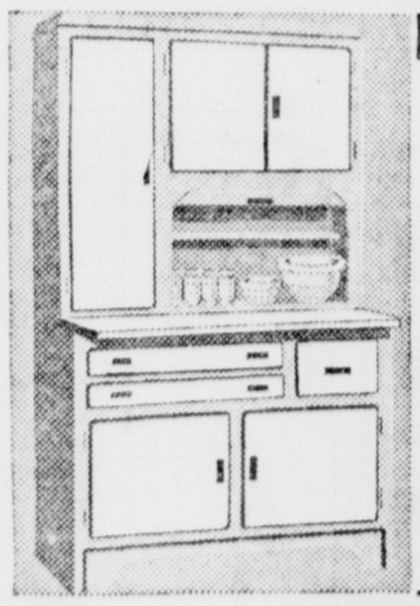

Sale Special

Wards Patented Design! Save $5 in the Sale!

29.94

$3 Down, $5 Monthly Small Carrying Charge

First time at this low price! Designed to match Wards refrigerators and stoves. Stainproof porcelain top; solid ends. Enameled.

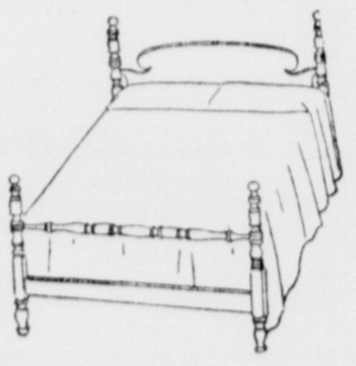

Solid Walnut Bed!

10.94

Save 15% now! Poster bed in full or twin size. Hand rubbed finish. See this value!

Sale Special

47.95 $5 Down $5 Monthly, Small Carrying Charge

New! And at 10% Less During the Sale! Save!

The lowest price for a full porcelain enameled steel oven range we've ever offered! Rich ivory and stippled green! Polished cast-iron cook top! Concealed copper reservoir! See it! Save!

Sale Special

Solid Oak at a $6 Saving in the Sale!

21.94

$3 Down, $4 Monthly, Small Carrying Charge

Refectory table with patent sliding leaves can seat 6 people. Top is stainproof, heatproof. Four panel-back chairs. Buy now, save!

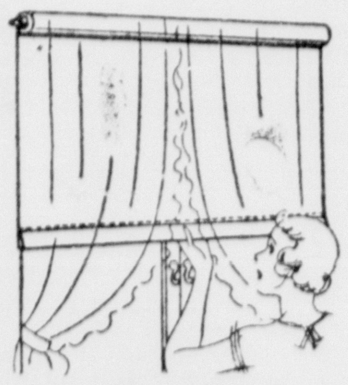

Window Shades

34c

3x6 ft. cut length at Wards low price! Not a pin-hole of light gets through. Save now!

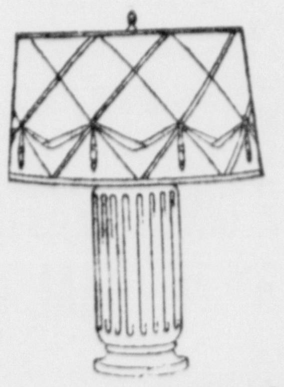

Lamps with Shades

1.49

Save 20% now! Pottery bases with parchmentized paper shades. White, colors!

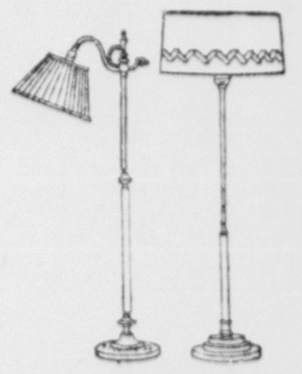

Lamps with Shades

3.94

Save 20% now! Bridge and junior styles complete with parchmentized paper shades.

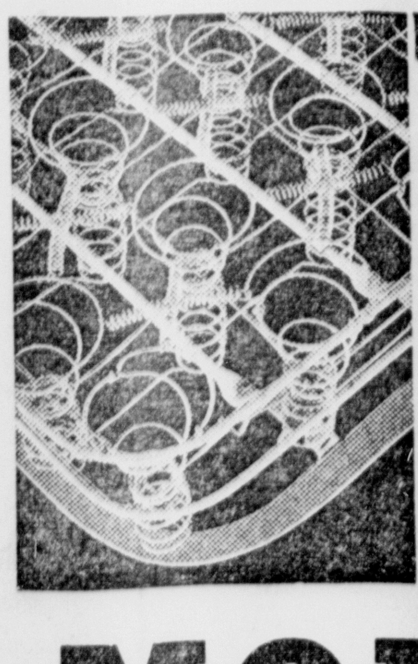

Sale Special

99 Double Deck Coils! Save at This Sale Price!

7.94

You save more at this Sale price. You get more comfort in 99 double deck coils. More service—they're made of Premier wire. Angle border wire prevents sagging. Enameled.

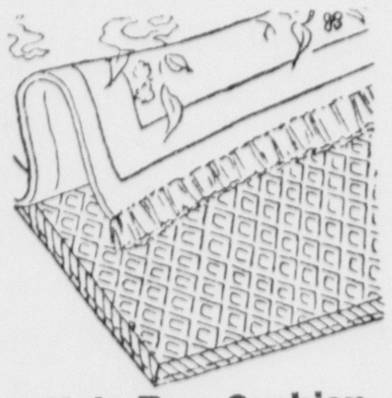

Hair Rug Cushion

4.69

Doubles the life of your rug, makes it feel softer and deeper. Save 10% at this low price.

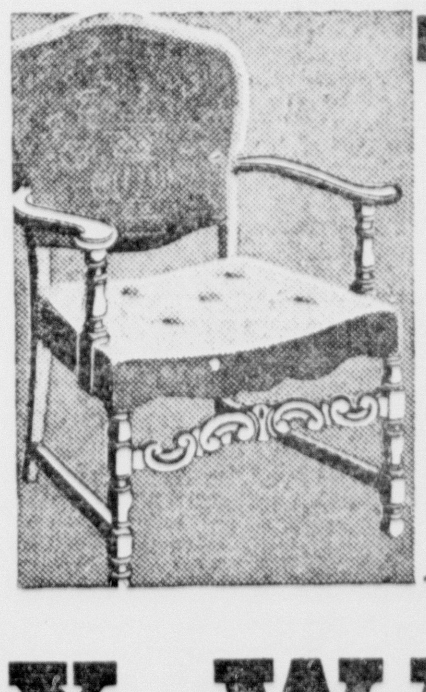

Sale Special

Wards 489-Store Purchase Saves You Over 25%!

5.94

Price goes up after the Sale! You save more now. Extra large chair—the seat is unusually wide, the back unusually high. Covered in rayon tapestry, or moquette with velour. See it.

1200 LUDINGTON STREET
PHONE 207

MONTGOMERY WARD

GOLD VERDICT BOOMS STOCKS

Nearly Million Shares Change Hands in One Hour of Trading

STOCK AVERAGES
Compiled by The Associated Press

	30 Ind'ls	15 Rails	15 Ut's	60 Stocks
Net change..	A1.5	A1.9	A.5	A1.3
Monday	55.9	24.6	24.1	40.1
Previous day	54.4	22.7	23.6	38.8
Month ago	54.3	24.8	25.6	39.8
Year ago	59.6	41.0	37.8	49.5
1935 high	56.6	27.6	26.6	41.6
1935 low	52.0	21.9	23.6	37.6
1934 high	61.4	43.0	40.6	51.4
1934 low	45.3	22.8	24.2	34.9
Movement of Recent Years				
1932 low	17.5	8.7	23.9	16.9
1929 high	146.9	153.9	184.3	157.7
1927 low	51.6	95.3	61.8	61.8

BY FRANK MAC MILLEN
(Associated Press Financial Writer)

New York, Feb. 18 (AP)—In a brief but vigorous rally, financial markets swirled upward today on the announcement of the supreme court decisions substantially upholding the government in the gold cases.

In an excited hour of trading between noon and 1 o'clock nearly a million shares changed hands in the stock exchange at advances from 1 to around 9 points among the leaders. Profit-taking cut these gains about in half later.

Turnover for the session aggregated 1,909,590 shares, the largest volume since July 27, 1934.

The Associated Press average for 60 stocks was 1.3 points higher at 40.1. The strongest component group was the rails with a gain of 1.9 points to 24.6. Industrials nearly equalled the rise in rails, but utilities were laggards with a lift of ½ a point on the average.

Substantial Rallies

Foreign monies, both the gold currencies and the pound sterling, began to rally against the dollar in the early morning and rapidly extended their gains after the announcement. The American unit was at a discount in terms of French francs for the first time since the turn of the year, with the latter selling a shade above its present gold parity. The treasury's stabilization fund was generally conceded by foreign exchange men to have intervened in the market to cushion the fall in the dollar.

Santa Fe was one of the leaders in the day's rise, closing up 3¾ points at 47, after having been at one time as high as 52½. Homestake Mining got up 15 points to 375 and Delaware & Hudson was 4 points higher at 37.

Rises of 2 to 3 points were held at the close by U. S. Steel at 38 Allied Chemical at 139 5-8, Bethlehem at 31 7-8, Chrysler at 41 1-8, New York Central at 19, Southern Railway at 13¾, Atlantic Coast Line at 31, Continental Can at 72¼, Union Pacific at 102¼, Du Pont at 97½ and Western Union at 31¼. Issues up around 1 to 2 included American Telephone at 105, General Electric at 25 1-8, General Motors at 32¾ and Kennecott at 17½.

CHICAGO PRICES

CHICAGO LARD

Chicago, Feb. 18—Cash lard, 13.50.

CHICAGO EGGS

Chicago, Feb. 18—Eggs 3,111, weak; extra firsts, 27 to 28; fresh graded firsts, 27 to 28; current receipts, 26½. Egg sales, 37 cases extra firsts, 27; 100 cases current receipts 27, 150 cases 26½.

CHICAGO BUTTER

Chicago, Feb. 18—Butter was weak today. Fresh: 93 score, 35½ to 36; 92, 35½ outside; 91, 35; 90, 34 3-4; 89, 34½.

Centralized carlots: 90 score, 35; 89, 34½.

CHICAGO POTATOES

Chicago, Feb. 18—Potatoes 156, on track 330, total U. S. shipments, Saturday 1,058, Sunday 29; dull, supplies liberal, demand and trading slow; sacked per cwt. Idaho russets, U. S. No. 1, 1.42½ to 1.45, commercial grade, 1.27½.

CHICAGO GRAIN

Chicago, Feb. 18—Sweeping practical court victory for the Roosevelt administration today as to gold clause cases went hand in hand with an upward rush of grain values.

Quick selling to realize profits was then witnessed after wheat had rien a maximum of 3 cents a bushel from the day's low, with corn up almost 4 cents. Despite transient reactions, however, all grains were virtually at the topmost point of the day when because of pre-arranged plans the officials of the Board of Trade brought business to an end until tomorrow.

Much of the flurried buying that in a few minutes hoisted grain prices was ascribed to hastily drawn conclusions on the part of many traders that inflationary financial measures would result. This was before worw came from Washington later, when the markets were closed, that it had been decided no new congressional measures were needed.

Wheat closed firm 1¼ to 2 1-8 cents above Saturday's finish, May 98 5-8 to 99, corn 2 1-8 to 2 3-4 up, May 89, oats 1 cent to 1 5-8 advanced, and provisions varying from 17 cents decline to a rise of 27 cents.

Provisions averaged higher with grains and responsive topmost prices on hogs since November, 1930.

CHICAGO LIVESTOCK

Chicago, Feb. 18—Hogs 20,000, including 9,000 direct; closed 15 to 25 higher than Friday; weights above 210 lbs., 8.60 to 8.70; top 8.75; 160 to 210 lbs., 8.15 to 8.60; light lights, 7.60 to 8.25; salughter pigs 5.75 to 7.75; packing sows, 7.85 to 8.60; shippers took 4,000; estimated holdover 1,000; light lights, good and choice, 140 to 160 lbs., 7.60 to 8.25; light weight, 160 to 200 lbs., 8.00 to 8.60.

Cattle 11,000, calves 2,500; fed steers and yearlings closing fully 25 lower, instances 50 down on all grades except common kind; downturn due to predominant supply steers, in face of very sluggish dressed market; top 13.65; next highest price 13.50; best long yearlings around 13.00; light offerings selling up to 12.75; bulk steers and yearlings 8.50 to 12.00; all she stock finished weak after firm start; bulls and vealers steady; slaughter cattle and vealers: Steers, good and choice, 550 to 900 lbs., 9.25 to 12.75; 900 to 1100 lbs., 9.50 to 13.50; 1100 to 1300 lbs., 10.00 to 13.75; 1300 to 1500 lbs., 10.50 to 13.75; common and medium, 550 to 1300 lbs., 5.00 to 10.50; heifers, good and choice, 500 to 750 lbs., 6.00 to 11.00; common and medium, 4.50 to 9.00; cows, good, 6.25 to 8.50; common and medium, 4.00 to 6.50.

Sheep, 22,000; fat lambs slow; bulk better grades around 25 lower; sheep and feeding lambs steady; good to choice slaughter lambs 8.25 to 8.60; top 8.75; slaughter ewes, 4.50 to 5.25; good to choice feeding lambs, 6.50 to 7.15; slaughter sheep and lambs: Lambs, 90 lbs. down, good and choice, 8.00 to 8.75.

NEW YORK STOCKS
(Last Sales)

Air Reduc	114.00
Alaska Juneau	18.00
Allied Chem & Dye	189.62
Allis Chalmers	17.87
Amer Can	121.37
Amer Car & Fdry	18.00
Am & For. Pow	4.12
Am Internat.	6.25
Am Locomotive	18.00
Am. Rad. St. San	14.25
Am Rolling Mill	22.00
Am Smelt & Ref	37.50
Am Tel & Tel	105.00
Am Tob "B"	82.00
Am Water Wks	11.12
Am Woolen	8.00
Am Zinc L & S	4.25
Anaconda	11.37
Anaconda W & C	18.00
Andes Copper	
Armour Ill "A"	5.62
Armour Ill "B"	69.00
Armour Ill Pfd	
Atch. T & S F	47.00
Atl. Refining	25.00
Auburn Auto	25.00
Auto Sales	
Balt & Ohio	13.62
Barnsdall A	6.87
Bendix Aviation	16.50
Bethlehem Stl	31.87
Bohn Alum	57.75
Borden	25.12
Briggs Mfg	29.50
Bruns Balke	5.75
Bruns T & Ry	
Budd Wheel	3.75
Burr Adding Mach	15.50
Byers Co	18.00
Callahan Z & L	.62
Cal & Hecla	3.50
Campbell Wyant	10.00
Canada Dry G. A.	14.00
Canada Pacific	12.87
Case, J. I.	60.87
Cerro De Pasco	44.00
Checker Cab	
Ches & Ohio	43.25
Chi & Gt. West	
Ch Milw & St. P. Pfd.	4.00
Chi & N. W.	5.25
Chi Rock Is & P	2.37
Chrysler	41.12
Collins & Aik	14.00
Colo F & I	4.50
Col G & Elec	5.87
Col Carbon	75.87
Com Inv. Tr.	61.50
Commonw. Solvent	21.75
Commonw. South	1.12
Congol Nairn	33.50
Congress Cig	9.00
Cons Gas	17.87
Cons Oil	8.00
Container A	12.25
Cont. Can	72.25
Cont. Motors	1.25
Corn Prod.	67.50
Crucible Stl.	23.25
Cudahy Pack	46.00
Curtis Wright	2.75
Davison Chem	
Detroit Edison	70.50
Dome Mines	39.25
Drug Inc.	
Dupont De N	97.50
Eastman Kod	123.00
Eaton Axle & Sp	
Elect Auto Lite	27.00
Elec P & L	2.62
Elec. Sto. Bat.	47.50
Erie	11.75
Fed Motors	5.00
Fed Screw	4.00
Firestone T & R	16.62
Follansbee	3.62
Fourth National Inv	25.00
Fox Film A	11.00
Freeport Tex	23.00
General Asphalt	16.50
Gen. Elect	25.12
Gen Foods	35.00
General Motors	32.75
Gen Ry Sig	26.00
Gillett S. R.	14.37
Glidden Co	27.25
Gold Dust	17.75
Goodrich	11.00
Goodyear	24.00
Graham Paige	2.62
Granby Cons Min	6.75
Grant, W. T.	32.37
Gt. Nor. Ry Pfd	15.50
Gt. Nor. Iron Ore Ctfs.	11.00
Grigsby Grunow	
Hahn Dept. St.	5.12
Houdaille H. "B"	9.00
Houston Oil	15.00
Hudson Motors	11.50
Hupp Motors	2.62
Ills Cent	15.12
Ind. Refin.	
Inland Steel	54.25
Insp. Copper	
Intl Harvester	42.25
Intl Hydro-Elec	2.37
Intl Nick Can	24.37
Intl Shoe	41.50
Intl Tel & Tel	9.25
Interstate Dept St	11.62
Jewel Tea	57.00
Johns Manville	53.62
Kans C South	8.00
Kelly Springf	1.75
Kelsey Hayes Whl	
Kelvinator	18.00
Kennecott Cop	17.50
Kimberly Clark	10.62
Kresge (SS)	21.87
Kroger	25.87
Ligg & Myers "B"	105.75
Liquid Carb	29.50
Loose Wiles	35.87
Louis & Nash	44.00
Louis G & E	12.62
Ludlum Stl	17.00
Mack Trucks	26.50
Magma Copp	21.50
Marshall Field	9.12
Miami Cop	3.25
Mid Cont Pete	12.00
Midland Stl	13.00
Minn & St L	.37
M K & T	5.25
Mo Pacific	2.12
Montgom Ward	28.25
Mother Lode	.50
Motor Prod	25.75
Motor Wheel	10.12
Mullins Mfg	10.00
Murray Corp	7.12
Nash Motors	16.87
Natl Biscuit	29.00
Natl Cash Reg "A"	17.25
Natl Dairy Prod	16.87
Natl P & L	6.25
Natl Stl	48.87
Nev Cons Cop	
Newton Steel	
New York Airbrake	25.50
New York Central	19.00
Noranda Min	33.75
North American	11.75
North Pacific	18.50
Otis Elev	14.62
Otis Steel	6.50
Packard	4.87
Pan Am Pete "B"	
Pathe Exch	1.12
Pathe Exch "A"	16.25
Patino Min	10.25
Penney (JC)	70.00
Penna R. R.	23.00
Phelps Dodge	16.12
Phillips Pete	15.75
Pierce Pete	1.00
Pillsb Flour	33.00
Pub Serv N. J.	23.50
Pullman	50.00
Pure Oil	7.00
Radio	5.75
Radio-Keith-Orph	2.00
Rem Rand	10.12
Reo Motors	2.87
Rep Steel	14.50
Reynolds Spr	14.25
Reynolds Tob	
Richf Oil Cal	
St. Jos Lead	15.62
St. L & S F	1.25
Schulte Ret St	3.37
Sears Roebuck	36.87
Seneca Copp	
Shell Union	6.12
Simmons	9.75
Skelly Oil	7.87
Socony Vac	14.00
Sou Cal Edison	11.87
Sou Pacific	16.62
Sou Railway	13.75
Sparks With	5.12
Stand Brands	18.00
Stan Com Tob	4.25
Stan G & El	3.62
Stan Oil Calif	31.00
Stan Oil N J	41.87
Stewart Warner	8.25
Studebaker	.87
Texas Corp	20.50
Texas Gulf Sulph	36.25
Tex Pac C & O	3.87
Tex Pac L & T	16.25
The Fair	7.00
Third National Inv	
Timken Det Axle	6.50
Timken Roll B	35.00
Under Ell-Fish	60.87
Union Carb	48.75
Union Pacific	102.25
United Aircraft	14.00
United Corp	2.12
Uni G & I	10.00
U S Ind Alco	39.87
U S Leather A	10.50
U S Rubber	15.75
U S Smelt & Ref	119.00
U S Steel	38.00
U S Steel Pfd	88.25
Univ Pipe	1.87
Util P & L	1.50
Vanadium	19.75
Wabash	
Warner Pic	3.87
Western Maryland	9.00
Westinghouse Air	24.25
West Elec & Mfg	40.87
West Union	31.25
White Motors	
Willys Overland	
Woolworth	55.87
Worthington P	19.37
Wright Aero	
Yellow T & C	3.87
Young S & W	20.00
Young Sh & T	[illegible]
Am. Steel Foundry	17.75
Baldwin Loco	6.00
Borg-Warner	31.37
Celanese	32.25
Hercules Pow	75.00
Holland Furnace	8.50
Libby O. F. Gl	29.87
N. Y. Shipbuilding	12.25
Ohio Oil	10.25
Procter & Gamble	48.50

Total Sales Today	1,909,590
Previous Day	353,410
Week Ago	359,147
Year Ago	2,346,555
Two Years Ago	858,600
Jan. 1 to Date	27,312,141
Year Ago	100,583,981
Two Years Ago	31,807,803

NEW YORK CURB
(Closing Quotations)

Ainsworth Mfg	19.87
Aluminum Co of Am	46.00
American Austin	
Am Com Pow A	
Am Cyan B	17.25
Am & Fgn Pow War	2.25
Am Gas & El	18.37
Am Light & Trac	9.37
Am Super Pow	.75
Am Super Pow 1st pfd	
Arcturus Rad Tube	
Arkans Nat Gas A	.75
Asso Gas & El A	.37
Bliss E W	
Buff Niag & E Pow pfd	17.25
Butler Bros	7.37
Can Marc Wireless	2.00
Carib Syn	1.87
Central Pub S A	
Cent State Elec	.37
Chain Stores Stock	
Cities Service	1.25
Colon Oil	
Commonwealth Ed	55.75
Commonwealth & S W	.12
Comstock Tunnel	
Cons Cop Min	2.37
Cons Gas Util A	
Cord Corp	3.50
Davenport Hosiery	13.00
Deforest Radio	
Detroit Aircraft	
Dow Chem New	90.00
Eastern Gas Q Fuel	45.00
El Bond & Share	6.12
El Bond & Share Pfd	48.75
Elec Share	1.25
Emp Gas & F 8 Pct. pfd	14.00
Empire Pow	
Fairchild Avia A	8.50
Ford Motor Canada A	31.25
Ford Motor Canada B	35.50
Ford Motor France	
Ford Motor Ltd	8.00
Gulf Oil Corp Pa	57.75
Hall Lamp	
Hecla Min	6.75
Hiram Walker G & W	32.25
Hudson Bay M & S	12.12
Humble Oil & Ref	50.37
Imp Oil Can New	16.25
Internat Pet	30.75
Inter Super Pow	
Inter Util B	.30
Lehigh Coal & Nav	6.87
Libby Men & Libby	7.87
Midwest Util N	.12
Mo Kansas Pipe Line	
National Aviation	
National Investors	1.25
Nat Pow & Light Pfd	54.87
National Trans	7.62
Newmont Mining	39.50
Niagara Hud Pow	3.25
Niag Hud Pow A War	
Niles Bement Pond	11.75
Nipissing Mines	2.25
North Am Util Sec	
Northern States Pow A	
Outboard Mtr A	
Parke Davis	36.25
Pennroad Corp	2.00
Pub Util Hold X W	
Shattuck Denn	2.00
Standard Oil Ind	24.25
Stand Oil Ky	21.50
Stand Oil Ohio	14.50
Stand Pow & Light	
Stromberg-Carlson	
Stutz Mtr Car Am	3.75
Swift & Co New	18.12
Swift Int	35.12
Texas Oil & Land	6.00
Transcont Air Trans	.25
United Founders	.44
United Gas	1.50
Unit Lt & Pow A	1.00
Unit Verde Ext	3.62
Util Pow & Lt B Ctf	
Util & Industries	
Vick Finance	
Woodley Petrol	
Cusi Mex	2.12

Total stock sales	284,000
Total stock sales yr. ago	401,315
Total bond sales	$5,100,000
Total bond sales yr. ago	$4,780,000

Curb Prices Push Up As Result Of Gold Decisions

New York, Feb. 18 (AP)—The curb exchange followed other financial markets in a sharp upward sweep in prices today, on news of the supreme court decisions in the gold clause cases. Trading volume expanded substantially and closing advances ranged from fractions to more than 2 points.

The minutes that followed the flashing of the court's decisions watnessed a brisk scramble for equities and between the hours of 12 and 1 o'clock prices fluctuated widely.

Murphy Company rose more than 4 points. Gold Mining shares were in heavy demand with Lake Shore gaining 3. Issues finishing around 1 to 2 higher included Newmont, Bunker Hill & Sullivan, New Jersey Zinc, Technicolor, Parke Davis, Greyhound Corp. and International Petroleum. American Gas & Electris displayed weakness in face of the rising trend, while other utilities generally closed fractionally higher.

Transfers approximated 284,000 shares compared with 174,000 last Friday.

MONEY RATES

New York, Feb. 18—Call money, steady, 1 percent all day.

Time loans, steady; 60 days to 6 months, 3-4 to 1 percent.

Prime commercial paper, 3-4 percent.

Bankers' acceptances, unchanged: 30 days, 3-16 to 1-8; 60 to 90 days, 3-16 to 1-8, 4 months, 5-16 to ¼; 5 to 6 months, ½ to 3-8.

Rediscount rate, New York reserve bank, 1½ percent.

MINNEAPOLIS GRAIN

Minneapolis, Feb. 18—Wheat, No. 1 northern, 1.11¼ to 1.18¾; No. 1 red durum, 1.01½; May, 1.06¼; July, 1.01½; September, 94¼.

Corn, No. 3 yellow, 91 to 91¼.

Oats, No. 3 white, 57 5-8 to 59 5-8.

Flax, No. 1, 1.88 to 1.97.

Flour 20 higher. Carload lots, family patents, 7.15 to 7.65 a barrel in 98 pound cotton sacks. Shipments 26,749.

Pure bran, 26.50 to 27.00.

BONDS RISE IN TRABING WAVE

BOND AVERAGES
Compiled by The Associated Press

	20 Rails	10 Ind'ls	10 Ut's	10 Foreign
Net change..	A.4	A.4	A.1	A.2
Monday	86.0	94.8	88.6	70.1
Saturday	85.6	94.4	88.5	69.9
Month ago	87.0	95.3	86.4	69.6
Year ago	86.8	85.1	82.6	67.6
1935 high	87.8	95.9	88.8	70.4
1935 low	84.0	93.0	84.5	68.6
1934 high	89.4	92.9	88.9	70.0
1934 low	74.5	73.7	68.2	60.2
1932 low	45.8	40.0	64.6	42.2
1928 high	101.1	98.9	102.9	100.5

10 Low-yield Bonds

Monday	x110.1
Previous day	109.8
Month ago	108.6
Year ago	103.8
1935 high	110.1
1935 low	107.9
1934 high	108.3
1934 low	99.1
1928 high	104.4
1932 low	86.8

x—New 1935 high.

BY G. A. PHILLIPS
(Associated Press Financial Writer)

New York, Feb. 18 (AP)—Low-priced bonds responded vigorously to the wave of bullish enthusiasm that swept over the financial markets following the gold decisions today.

Virtually without friends since uncertainty over the gold litigation became a market factor, liens of corporations having a large funded debt were eagerly sought immediately following announcement of the decisions, and while there was some recession from the highs of the day, closing quotations of the more active issues were 1 to nearly 3 points net higher.

Government obligations containing the gold clause were offered at price concessions, while those issued since the middle of 1933 and therefore not containing the promise to pay in gold, advanced as much as 10-32nds of a point.

Averages Advance

Baltimore & Ohio convertible 4½s led the lower-priced corporate issues with a 2¾ point gain at 56¾ after selling as high as 59 shortly following the court's ruling. International Great Northern 5s of '56 at 37¼, Boston & Maine 5s of '67 at 75 5-8 and Lehigh Valley general 4s of 2003 at 46 likewise showed good net gains on the day.

The Associated Press averages for leading rails, industrials, utilities and foreign bonds were up from .01 to .04 point while the low-yield composite made a new 1935 high at 110.1.

U. S. government bonds accounted for $6,490,000 of the total volume of transactions. Liberty 3½s of 32-47 closing at 104.12 the 4th Libkerty 4¼s of 1933-38 at 103.16 and the Home Owners Loan 4s of 1951 at 101.10 were typical of the small declines in the federal list. Nearly all of the treasury issues closed higher, with the 4s of 1944-54 at 110.16 and the 3¼s of 1941 at 106 characteristic.

Transactions totaled $18,285,000, par value, a new high total since January 11, 1935, and compared with $10,663,000 in last Friday's session.

FOREIGN EXCHANGE

New York, Feb. 18—Foreign exchange strong. Great Britain in dollars, others in cents. Great Britain demand, 4.89¼, cables, 4.89¼; 60-day bills, 4.89 3-8; France demand, 6.63 3-4, cables, 6.63 3-4; Italy demand, 8.52, cables, 8.52.

Demands: Belgium, 23.49; Germany, 40.35; Holland, 68.02; Norway, 24.60; Sweden, 25.25; Denmark, 21.86; Finland, 2.18; Switzerland, 32.58; Spain, 13.76; Portugal, 4.44; Greece, .95; Poland, 19.02; Czechoslovakia, 4.21; Jugoslavia, 2.30; Austria, 18.98n; Hungary, 29.80n; Rumania, 1.01; Argentine, 32.47n; Brazil, 8.59n; Tokyo, 28.54; Shanghai, 37.00; Hongkong, 44.87½; Mexico City (silver peso), 27.85; Montreal in New York, 99.93 3-4; New York in Montreal, 100.06¼.

n—Nominal.

BOSTON COPPERS

Boston, Feb. 18—Closing:

Anaconda	11.25
Copper Range	3.00
Kennecott	17.37
Utah Apex	1.12
Utah Metal	2.50

SIDE GLANCES By George Clark

"It was a nice party, but I can eat a whole trayful of those little sandwiches and still be hungry."

SILKEN SPINDLES

by Laura Lou Brookman
© 1935 NEA SERVICE, INC.

(Continued From Page Four.)

ing. It was Sunday and the Hendersons ate dinner at 1 o'clock. By 20 minutes past two when Gale had finished putting the last dish back into the cupboard, had wiped her hands and hung away her apron there was a knock on the front door.

Gale hurried to open it. A young man wearing a brown windbreaker jacket and corduroy trousers stood before her. His cap was pulled down over his eyes.

"Special delivery," he said, "for Miss Gale Henderson. Sign here please." He held a pencil and pad toward her.

(To Be Continued)

DAY'S MARKETS IN BRIEF

New York, Feb. 18 (AP)—

Stocks: Strong; list rallies on gold rulings.

Bonds: Irregular; secondary rails spurt.

Curb: Firm; metal issues lead recovery.

Foreign Exchanges: Higher; French franc above par.

Cotton: Higher; general buying; fovarable gold decision.

Sugar: Higher; firm sport market.

Coffee: Higher; favorable interpretation gold clause decision.

Chicago:

Wheat: Higher; gold decisions bullish.

Corn: Strong; flurried late buying.

Cattle: Unevenly steady to 25 lower.

Hogs: 10 to 25 higher; top $8.70.

WHAT STOCK MARKET DID
(By The Associated Press)

	Mon.	Sat.
Advances	615	190
Declines	94	228
Unchanged	113	164
Total issues	822	582

COOKS

Cooks, Mich.—Mrs. Frank Wilfred entertained the Get-together Club which was organized for the ladies of that section of the community for the winter months at her home Thursday afternoon. It is the custom to play parlor games and on this occasion, Mrs. Herbert Gray, Miss Marjie Mannering, and Miss Myrtle Planto were recipients of prizes.

The card party and old time dance given by the Willing Workers Friday evening in the gymnasium was a great success, socially and financially. Pedro and 500 were played until 10:30 p. m. the successful contestants being Mrs. Kelly and Lester Savage, Mrs. Tebo and Mrs. Reed. Miss Ione Tebo and Leslie Middaugh. Old fashioned dances were greatly enjoyed to music provided by Mrs. Tebo, Mrs. Kelly, Mrs. Lakoski, Mr. Claire, Herbert Popour, and Albert Huebscher. Miss Partington entertained with selections before the dancing began.

The Young People's club met at the school Thursday evening for their regular meeting and a Valentine party. The discussion on "Honesty" led by Wayne Kelly was fairly launched and will again be taken up at the next meeting Feb. 28. The business session was abbreviated to give place to games which were in keeping with the date. These were under the direction of the boys who hence receive the credit for their success. The girls are to be congratulated for the fine lunch which was served at a table decorated in Valentine style and color.

GOVERNMENT BONDS

New York, Feb. 18—Closing prices:

LIBERTY

3½s, 32-47, 104.12.
1st 4¼s, 32-47, 103.9.
4th 4¼s, 33-38, 103.16.
4th 4¼s, 33-38, called, 101.29.

TREASURY

4¼s, 47-52, 114.29.
3¼s, 43-45, 104.20.
4s, 44-54, 110.16.
3 3-4s, 46-56, 108.29.
3 3-8s, 40-43, June, 106.6.
3 3-8s, 43-47, 105.29.
3 3-8s, 41-43, March, 106.2.
3¼s, 41, 106.
3¼s, 44-46, 104.16.
3¼s, reg., 44-46, 104.16.
3 1-8s, 46-49, 104.2.
3 1-8s, 49-52, 104.4.
3s, 46-48, 103.4.
3s, 51-55, 103.4.
Fed. Farm Mtg. 3s, 49, 101.15.
Fed. Farm Mtg. 3s, 47, 101.15.
Fed. Farm Mtg. 3½s, 64, 103.
Home Owners Loan 4s, 51, 101.10.
Home Owners Loan 4s, 52, 101.14.
Home Owners Loan 2 3-4s, 39-49, 99.18.

STATE OF MICHIGAN

In The Circuit Court for the County of Delta: In Chancery

Bridget B. Connell, Plaintiff,
vs NOTICE OF SALE
Jesse S. Burdick and Anna Burdick, his wife, Defendants.

In pursuance of a decree of the Circuit Court for the County of Delta: In Chancery, made and entered on the Tenth day of April, A. D. 1934, in the above entitled cause, I, the subscriber, a Circuit Court Commissioner of the County of Delta, shall sell at public auction or vendue to the highest bidder at the front door of the Court House in the City of Escanaba, in said County of Delta on the 14th day of March, A. D. 1935, at 10:30 o'clock (Central Standard Time) in the forenoon of that date. All that certain piece or parcel of land situate and being in the City of Escanaba, County of Delta and State of Michigan and described as follows, to-wit:

Lot Numbered Two (2) of Block Numbered Two (2) of the Selden Addition to the City of Escanaba, according to the recorded plat thereof.

ALGER W. STROM,
Circuit Court Commissioner.
CHARLES E. LEWIS,
Attorney for Plaintiff.
3133-29-6 Tues.

NOTICE OF MORTGAGE FORECLOSURE SALE

Whereas, Olivine Asselien of the City of Escanaba, County of Delta, and State of Michigan, made and executed a certain real estate mortgage, bearing date the nineteenth day of May, A. D. 1924, to Stanley M. Matthews of the same place of residence, which was recorded in the office of the Register of Deeds of said County, on the twentieth day of May, A. D. 1924, at 11:20 o'clock in the forenoon, in Liber 21 of Mortgages on Page 631 thereof;

And Whereas, the amount claimed to be due on said mortgage is the sum of Two Thousand Five Hundred Thirty-five and 80/100 ($2535.80) Dollars, including principal, taxes paid and interest thereon, and no suit or proceedings at law or in equity has been instituted to recover the debt now secured thereby, or any part thereof;

And Whereas, default has been made in the payment of the money secured by said mortgage, whereby the power of sale contained therein has become operative;

Now, therefore, notice is hereby given, that by virtue of said power of sale, and in pursuance thereof, and of the statute in such case made and provided, the mortgage will be foreclosed by sale of the mortgaged lands and premises at public vendue, to the highest bidder at the West Front door of the Court House in the City of Escanaba, Delta County, Michigan, that being the place of holding the Circuit Court within said County, on Thursday the seventh day of March, A. D. 1935, at ten o'clock in the forenoon of said day.

The description of said lands and premises described in said mortgage is as follows, to-wit:

The North One-Half (N½) of Lots Eleven (11) and Twelve (12) of Block Twenty-four (24) of the original plat of the Village (now City) of Escanaba, according to the recorded plat thereof.

Dated at Escanaba, Michigan, December 10th, 1934.

STANLEY M. MATTHEWS,
Mortgagee.
YELLAND & YELLAND,
Attorneys for Mortgagee
Business Address:
920 Ludington Street
Escanaba, Michigan.
2922-345-12 Tues.

The Best Way

of reaching the greatest numbers of people is through the classified columns of the Daily Press. It is the quickest, surest and cheapest means of finding most folks.

STATE OF MICHIGAN

In the Circuit Court for the County of Delta: In Chancery.

The State Savings Bank of Escanaba, Michigan, a Michigan Banking Corporation, Plaintiff,
vs
Frank Gauthier, Edna Gauthier, his wife, and Margaret Brassard, Defendants.

In pursuance of a Decree of the Circuit Court for the County of Delta: In Chancery, made and entered on the Ninth day of October, A. D. 1934, in the above entitled cause, I, the subscriber, a Circuit Court Commissioner of the County of Delta, shall sell at public auction or vendue to the highest bidder at the front door of the Court House in the City of Escanaba in said county of Delta on the 28th day of February, A. D. 1935, at 10:30 o'clock (Central Standard Time) in the forenoon of that day, all those certain pieces or parcels of land situate and being in the City of Escanaba, Delta County, Michigan, and being known and described as follows, to-wit:

Lots Twelve (12) and Thirteen (13) of Block Six (6) of the Smith-Dunlap Addition and Lot Twelve (12) of Block Eleven (11) of the Smith-Dunlap Addition to the City of Escanaba, Delta County, Michigan, according to the plat thereof on file and of record in the office of the Register of Deeds of Delta County, Michigan.

ALGER W. STROM,
Circuit Court Commissioner.
CHARLES E. LEWIS,
Attorney for Plaintiff.
3072-15—6 Tues.

STATE OF MICHIGAN

In The Circuit Court for the County of Delta: In Chancery

Jacob Fontanna, Trustee of the Estate of Anna M. Fontanna, Deceased, Plaintiff,
vs NOTICE OF SALE
George Johnson, a single man, Defendant.

In pursuance of a decree of the Circuit Court for the County of Delta: In Chancery, made and entered on the Ninth day of October, A. D. 1934, in the above entitled cause, I, the subscriber, a Circuit Court Commissioner of the County of Delta, shall sell at public auction or vendue to the highest bidder at the front door of the Court House in the City of Escanaba, in said county of Delta on the 14th day of March, A. D. 1935, at ten o'clock (Central Standard Time) in the forenoon of that day, All that certain piece or parcel of land situate in the City of Escanaba, in the County of Delta, State of Michigan and described as follows, to-wit:

Lots One (1) and Two (2) of Block Two (2) of the Original Plat of the Village (now city) of Escanaba, Michigan.

ALGER W. STROM,
Circuit Court Commissioner.
CHARLES E. LEWIS,
Attorney for Plaintiff.
3132-29-6 Tues.

Press Want Ads Cost Little, Accomplish Much.

STATE OF MICHIGAN

In the Circuit Court for the County of Delta: In Chancery.

The State Savings Bank of Escanaba, Michigan, a Michigan Banking Corporation, Plaintiff,
vs
Frank X. Gauthier and Edna Gauthier, his wife, Defendants.

In pursuance of a decree of the Circuit Court for the County of Delta: In Chancery, made and entered on the Ninth day of October, A. D. 1934, in the above entitled cause, I, the subscriber, a Circuit Court Commissioner of the County of Delta, shall sell at public auction or vendue to the highest bidder at the front door of the Court House in the City of Escanaba, in said county of Delta on the 28th day of February, A. D. 1935, at ten o'clock (Central Standard Time) in the forenoon of that day, All that certain piece or parcel of land situate and being in the City of Escanaba, Delta County, and being known and described as follows; to-wit:

Lot Twelve (12) of Block Eleven (11) of the Smith-Dunlap Addition to the City of Escanaba, Delta County, Michigan, according to the plat thereof on file and of record in the office of the Register of Deeds of Delta County, Michigan.

ALGER W. STROM.
Circuit Court Commissioner.
CHARLES E. LEWIS,
Attorney for Plaintiff.
3071-15—6 Tues.

STATE OF MICHIGAN,

In The Circuit Court For The County Of Delta: In Chancery

The State Savings Bank of Escanaba, Michigan, a Michigan Banking Corporation, Plaintiff,
vs
Frank J. Hess, Special Administrator of the Estate of Minnie A. Hess and sole heir at law of Minnie A. Hess, deceased, Defendant.

In pursuance of a Decree of the Circuit Court for the County of Delta: In Chancery, made and entered on the Ninth day of October, A. D. 1934, in the above entitled cause, I, the subscriber, a Circuit Court Commissioner of the County of Delta, shall sell at public auction or vendue to the highest bidder at the front door of the Court House in the City of Escanaba in said county of Delta on the Seventh day of March, A. D. 1935, at 10:00 o'clock (Central Standard Time) in the forenoon of that day, all that certain piece or parcel of land situated and being in the City of Escanaba, Delta County, Michigan, and being known and described as follows, to-wit:

Lot Three (3) of Block Seventy-eight (78) of Proprietor's First Addition to the City of Escanaba, Delta County, Michigan, according to the plat thereof on file and on record in the office of the Register of Deeds of Delta County, Michigan.

ALGER W. STROM,
Circuit Court Commissioner.
CHARLES E. LEWIS,
Attorney for Plaintiff.
3105-22—6 Tues.

Classified Advertising

CLASSIFIED ADVERTISING RATE
Daily rate, consecutive insertions

Rate per line	Charge	Cash
One Time	.16	.12
Three Times	.14	.10
Six Times	.12	.08

WHEN AND WHERE TO PLACE WANT ADS

The Classified Advertising Department is situated at

600-602 LUDINGTON ST.

These offices are open to receive advertisements from 8 a. m. to 6 p. m., daily. All ads received up until 6 p. m. will appear in editions the following day.

PHONE YOUR CLASSIFIED AD TO 693

The ad taker will gladly assist you, if desired, so that the copy for your ad is prepared in such a manner as to bring the greatest results for you.

CLASSIFIED ADVERTISING INFORMATION

Errors in advertisements should be reported immediately. The Daily Press will not be responsible for more than one incorrect insertion.

All ads are restricted to their proper classification and to the regular Daily Press style of type. The publishers reserve the right to edit or reject any classified advertising copy.

Advertising ordered for irregular insertions take the one time rate. No ad is taken for less than a basis of three lines. Count six average words to the line. An average word contains six letters.

Accounts unpaid after 20 days will not be granted further credit.

Charged ads will be received by telephone, and if paid at the Daily Press office within six days from the first day of insertion cash rates will be allowed.

Ads ordered for three or six times and stopped before expiration will be charged for only the number of times the ad appeared and adjustment made at the rate earned.

The Daily Press makes an earnest effort to keep its advertising columns free of deceptive and dishonest announcements. Readers are requested to report unsatisfactory dealings with any advertiser in these columns.

FOR SALE

DRY HARDWOOD SLABS; flooring clippings; also high-grade coal. Phone 1695. C-269

FOR SALE—North 50 feet Lot 2, Block 18, Campbell's 2nd addition, 700 S. 15th St. For information call 2031 afternoons. 1500-290-6t

FOR FUEL OF ANY KIND call Ford's Fuel Yard. Phone 1188. C-20-1mo.

FOR SALE—Green hardwood, $5.50. Diamond Pole & Piling Co. Phone 1050. C-36

FOR SALE—High grade fresh milch cows. Fred Fischer, Route 2, Wilson, Mich. 3231-48-2t

HOUSE FOR SALE—Modern seven-room house, Gladstone. Polished hardwood floors throughout. Full size basement. Laundry tubs. Large enclosed porch, front and rear. New garage. Cement driveway. 56-ft. lot. Beautiful lawn. Shrubery. Very desirable home. Will sell cheap for cash. Write Box 9691, Press office, Gladstone. G9691-50-3t

FOR SALE—Brown Swiss Guernsey new milch cow, heifer calf. Twenty quarts daily, rich milk. W. H. H. Wellsteed, Escanaba, Mich. [illegible]

WANTED

CHIMNEYS AND FURNACES cleaned. Expert work done. Wm. Champley, Phone 702. 2500-25-12t

WANTED TO RENT—Strictly modern 6 or 7 room house on south side by reliable person, with small family. Write Box 3237, care of Daily Press. 3237-50-3t

FOR RENT

FOR RENT—A new garage with lights, near Junior high. Price $2.50. Inquire 1417 First Ave. N. Phone 1739. 3221-47-3t

FOR RENT—Four and five furnished rooms for light housekeeping with all modern conveniences. Inquire at 212 N. 11th St. 3225-47-3t

FOR RENT—4 large upper rooms, modern except heat. Water paid and garage included. Inquire at 609 N. 18th St. 3235-50-3t

FOR RENT—6 room all modern house, newly decorated, at 1023 Eighth Ave. south. Inquire 1715 Second Ave. N., or phone 546-W. 3236-50-6t

Card of Thanks

We wish to take this means of expressing our sincere appreciation of the wonderful acts of kindness shown us by neighbors and friends during the illness and at the time of the death of our beloved husband and father. Especially do we wish to thank those who sent flowers and spiritual offerings, those who donated the use of their cars, those who served as pallbearers and all others who aided us in so many ways. The memory of these acts of kindness will always remain with us.

MRS. MARY SILAS,
MRS. WM. PUGH,
MRS. E. H. JOHNSON,
MRS. F. J. STEELE.
3234-50-1t

The natives of Annam have an official who bears the title of Master of Sorrows. His duty is to curse in the house of a dead person, to drive away evil spirits. This official also curses at weddings.

No witches were ever burned at Salem, contrary to popular belief.

Business and Professional Service

Crosley Radios and Refrigerators
Sales and Service
Free Demonstration
NANTELL ELECTRIC COMPANY
CROSLEY DEALER
Phone 813

V. K. Blomstrom, Opt. D.
OPTOMETRIST
Glasses Fitted
Ocular exercises for the correction of cross eyes.
Hours, A. M.: 9 to 12
P. M.: 1:30 to 5
211 Hughitt Bldg. 1103 Lud. St.

New Low Bus Fares

One Way		RdTrip Fares
$1.30	to Iron Mountain	$1.90
$1.60	to Menominee	$2.20
$2.50	to Green Bay	$3.25

Gray Transportation Co.

Expert Radio Repair Service
Roy Browne, Service Mgr.
Phone 22
Major Utilities Co.

L&L Trucking Service
Phone 1713 511 Lud. St.
Daily Freight Service
to Menominee, Iron Mountain, Green Bay, Milwaukee, Chicago and all intermediate points.
Bonded Common Carriers operating under M. P. U. C. and P. S. C. W.

Office Hours: 10 to 12 a. m.; 2 to 4:30 p. m.; Evenings by Appointment
Saturdays 9 to 12 a. m.
Telephone 1812
Dr. Harry W. Long
Escanaba National Bank Bldg.
Escanaba, Michigan
Practice Limited to Eye, Ear, Nose and Throat

CASH FOR OLD GOLD
Crown, bridges, rings, watch cases out of date and unused jewelry. Cash in on what you have laying around now. If you can't come in yourself send it with someone, or send it by mail. Immediate payment is made in cash, all material is held for five days, if not satisfied we return the gold. Provo Sign Service, 611 Ludington St. Under Government license.

CALL
George's Radio Shop
George Kornetzke, Prop.
For Reliable Radio Service
Grunow Radios and Refrigerators
705 South 15th Telephone 705

PERSONALS CLUB-- FEATURES-- **WOMAN'S PAGE** FASHIONS-- ACTIVITIES-- SOCIETY

AMY BOLGER, Editor, Phone 692

Church Events

Gospel Meetings

Gospel meetings are being conducted every evening at 7:45 o'clock at 1606 Ludington street by Robert Breitzman and John Wallace. The public is invited.

• • •

Missionary Society

The Woman's Foreign Missionary society of the Swedish M. E. church will meet this afternoon at 2:30 o'clock. Mrs. Oscar Nelson is hostess.

• • •

Choir to Meet

The choir of the Swedish M. E. church will meet Thursday evening at 8 o'clock.

Parish Night At First Methodist Church Thursday

Thursday evening will see another "Parish Night" in progress at the Methodist Episcopal church of this city.

The "Moving Picture recreational hour" has had to be placed one week later, due to the inability to get the films ordered for the occasion. However there will be something definitely planned to take its place that will perfectly satisfy those who attend.

The pastor, Ross W. Stoakes, will again direct the devotional period which will take place immediately after the supper.

The supper will be served promptly at 6:30 o'clock with the following women in charge: chairman Mrs. Hart, assisting Mesdames Rodger, Schmidt, Hammar, Baldwin, Smith, Wilkinson, Delpire, and Davis.

Sickness which kept many from making reservations on last Sunday, indicate that the number likely to be present, will be somewhat smaller than usual. For this reason the committee urges that any others wishing reservations phone, Mrs. Hart, Mrs. James Ferguson or the parsonage home.

Knee-breeches are the official wear for women Fascists.

Jacket Frock Dress-up For Junior Miss

BY MARIAN MARTIN

9111

PATTERN 9111

Well, if this isn't "dressed up," we ask you! A suit just like a grown-up's—almost. The little skirt with the kick-pleats front and back is put onto the short-sleeved waist with an oval line, "just like my mother's," and a belt beneath. Then comes the straight box jacket! As cute an outfit as you could find anywhere for a little girl—and very, very practical. We recommend a cotton broadcloth or challis. A little rollbrim sailor and a pair of oxfords or walking strap-shoes, and the picture of what a young fashionable wears is complete!

Pattern 9111 may be ordered only in sizes 4, 6, 8, 10, 12 and 14. Size 8 requires 2½ yards 36 inch fabric and 7-8 yard contrasting.

Send **FIFTEEN CENTS** in coins or stamps (coins preferred) for **EACH MARIAN MARTIN** pattern. Be sure to write plainly your **NAME, ADDRESS**, the **STYLE NUMBER** and **SIZE** of each pattern.

IT'S JUST OUT! OUR SPRING PATTERN BOOK is a veritable Fashion Parade of smart styles to help you plan and make your spring wardrobe. Forty pages full of style news of interest to every woman . . . stunning designs for the house and for town wear! Among the special articles are descriptions of the spring fabrics and how to dress the small child. **SEND FOR YOUR COPY NOW! PRICE OF BOOK FIFTEEN CENTS BUT IT COSTS ONLY TEN CENTS WHEN ORDERED WITH A PATTERN. PATTERN AND BOOK TOGETHER, TWENTY-FIVE CENTS.**

Send your order to The Daily Press Pattern Department, 232 W. 18th St., New York, N. Y.

Cocktail And Canape Recipes Aid To Hostess

In this new era of gracious living the fine old art of mixing drinks and making attractive canapes is a social requisite. The smart hostess, or host, knows that hors d'oeuvres are the indispensable companions to the mixed drinks.

The art of blending beverages is made much simpler by always having at hand a cocktail shaker, a good fruit squeezer, a sharp knife, a sugar bowl, an ice bucket, a pony, a strainer, a bitters dasher and a stirring rod or spoon. Now for two new "noble experiments!"

The Ward Eight is a popular cocktail and a simple one to make. The ingredients are two parts of rye whisky, one part orange juice, one part lemon juice and one teaspoonful of grenadine. Shake well until cold and then strain. Your guests will cheer this one!

Or if your party includes a number of women who like their drinks mild-tasting but potent, we suggest the Ritz. To mix this drink take two parts of gin, one part orange juice, one part pineapple juice and the white of one egg. Shake vigorously to chill with plenty of ice.

Well, there you have two grand cocktails, one a rye concoction, the other a gin mixture. As for the food, here are a few gentle hints and two recipes for canapes.

Canapes should be small in size, and when bread is used instead of crackers, cut the slices to cracker size. Two rounds should be sufficient if the canapes are being served with cocktails before dinner.

Anchovy-and-egg combination is one of the favorites among all canape lovers. Moisten the yellow of a hard-boiled egg with oil from the anchovies, spreading on a small cracker. Place a rolled anchovy in the center. A ring of the white of the egg, dashed with paprika, may be used as a garnish.

A peanut butter and bacon canape is always a success. The bacon should be slightly browned, then allowed to drain and cool on heavy brown paper of an absorbent nature. Mix with peanut butter and salad dressing. Spread on crackers and garnish with crisp watercress.

Some connoisseurs insist it is heresy to serve hors d'oeuvres any way but cold, yet miniature "hotdogs," grilled tid-bits, piping hot morsels wrapped in bacon, and steaming Welsh rarebits are appearing in the best homes today as hors d'oeuvres.

Limes used in place of lemon for flavoring fish pastes and anchovies present a piquant, different and appetizing appeal.

When toast is used in place of crackers for canapes, try frying them in olive oil.

For table service of hors d'oeuvres a slice of fresh tomato may be used in place of the cracker. Watercress used as a garnish should be very cold, crisp and fresh looking.

Five hundred thousand Koreans residing in Manchukuo are men without a country since the new country passed a law prohibiting people without passports or official consular registration from leasing or owning lands in the new empire. These Koreans smuggled themselves across the border into Manchuria while it was Chinese territory.

Dairymen have found that cows which are exceptionally heavy milk producers often draw on the mineral matter in their skeletons to such extent that their bones break easily.

VETERAN RELIEVED OF CONSTIPATION* BY NATURAL FOOD

Kellogg's ALL-BRAN Corrects His Condition

Here is an interesting, unsolicited letter: "I have used Kellogg's ALL-BRAN for about 4 years, and find it a wonderful relief for constipation.* While in Government Service in the P. I., I contracted constipation* in 1898-99.

"I consider your ALL-BRAN in terms of *millions*, instead of the cost of a box of pills, for it surely has saved me. I eat ALL-BRAN every morning."—F. L. Wylie, Visalia, Calif.

**Constipation due to insufficient "bulk" in meals.*

Research shows Kellogg's ALL-BRAN supplies gentle "bulk" to aid regular habits. ALL-BRAN is also rich in vitamin B, as well as iron, an element of the blood.

Kellogg's ALL-BRAN is a delicious laxative food . . . far better than patent medicines. Two tablespoonfuls daily are usually sufficient. In severe cases, with each meal. If not relieved this way, see your doctor.

Get the red-and-green package at your grocer's. Made by Kellogg in Battle Creek.

Keep on the Sunny Side of Life

Social - Club

Card Party Today

The Escanaba Woman's club will entertain at the fourth of its series of afternoon card parties today at the Sherman Hotel. Both contract and auction bridge will be played, the games beginning promptly at 2 o'clock, and prizes will be awarded for high scores. The public is cordially invited to attend.

• • •

Patriotic Program

A patriotic program featured the regular meeting of the Woman's Relief Corps held Tuesday afternoon at 2:30 o'clock at the Knights of Columbus club rooms. The program, following the regular business session, included sketches by members of the Corps on the lives of Washington, Lincoln and McKinley.

• • •

Bridge Dinner Tuesday

Mrs. John Nolden, 507 South Eleventh steret, will entertain members of the Woman's Relief Corps at a 6 o'clock bridge dinner Tuesday evening at her home. Reservations for the party are to be made with Mrs. Nolden before Sunday evening.

• • •

Entertains Pupils

Mrs. Phil Emery of Wells entertained members of her Sunday school class of the Wells Union church, Saturday afternoon at her home. Games were played and refreshments served.

• • •

Corps Sponsoring Party

The Woman's Relief Corps is sponsoring a corn game party Friday evening at Grenier's hall. The public is cordially invited to attend. A small admission fee will be charged.

• • •

Rapid River Aid

The Bethany Ladies' Aid of Rapid River will meet Thursday afternoon at the home of Mrs. William Nelson. Refreshments will be served by a group of Aid members.

• • •

Honored on Birthday

A birthday surprise party in honor of Mrs. Leonard Sylvester of Wells was given at the home of her daughter, Mrs. Ronald Liberty. Bunca was played, with first honors going to Mrs. Sylvester, Mrs. James Redmond, second, and Mrs. Liberty consolation. Lunch was served, and Mrs. Sylvester received many fine gifts.

• • •

Wells Aid Meets

The Ladies' Aid society of Wells will meet Thursday afternoon at the Community building. The hostesses will be Mrs. Julius Johnson, Mrs. Paul Rockberg, Mrs. Ed Pintler, Sr., Mrs. P. S. Clark and Mrs. Frank Richards.

Officers of the organization for the year, elected recently, are: President, Mrs. James Redmond; vice president, Mrs. Lee Erickson; treasurer, Mrs. Paul Rockberg; secretary, Mrs. James King.

• • •

Sodality Meeting

The Young Girls' Sodality of St. Anne's church made plans for their part in the corn contest party which is being sponsored by the women of the parish, and enjoyed a well arranged program of music, at their regular meeting Monday night in the parish hall.

A committee of Rosanna Wilson, Yvonne St. Pierre, Florence Hebert, Doris Moreau and Helen Cayen, was appointed to serve in the refreshment booths during the two-day party, which will be held Wednesday and Thursday, February 27 and 28. The girls were members of the committee in charge of Monday night's meeting.

The program of the evening included a piano solo by Lucille DeGrande, a vocal solo by Dolores Denno, vibra-harp numbers by Robert Peterson, a flute solo by Lucille LaViolette, saxophone numbers by Marguerite Roberge and guitar selections by Erving Borden and Bud Duford.

Theatres

AT THE DELFT

Bing Crosby's genuine talent for comedy, which has been receiving more and more pronounced attention in each of his recent pictures, finally is accorded its just due in his charming new Paramount picture "Here Is My Heart," which opened at the Delft Theatre, yesterday.

Supported by an able cast that includes Kitty Carlisle, Allison Skipworth, Roland Young and Reginald Owen, Crosby not only warbles his way to triumph with his unique singing voice in the new picture, but contributes a comedy performance that panicked the audience and should remain as a standard for Hollywood's best comedy performers for some time to come.

The story, adapted from the frivolous play by Alfred Savoir, is that of a millionaire crooner in search of fun. He falls seriously and incurably in love at the first sight of an expatriated Russian princess.

The princess, though she has lost money and position, still retains her attitude of frosty hauteur, and it is Crosby's problem to chip the ice off her surface and find the nice girl he is certain is concealed beneath. He goes about it with an ingeniousness and earnestness that is positively breath-taking.

Citizens of Hopkins county, Kentucky, have formed an organization called the Unemployment Association to help find jobs for the idle and aid those who are unemployable.

Flag Cake for Washington Tea

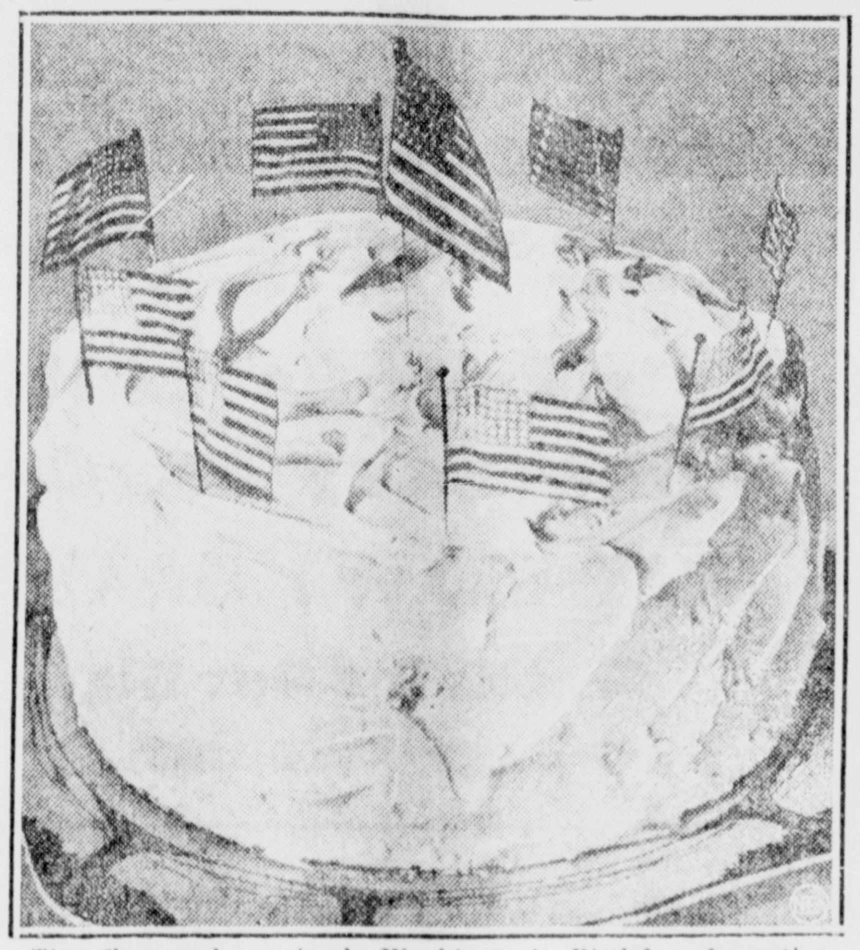

Tiny flags make a simple Washington's Birthday decoration.

Did you know it's cherry week? Because, I suppose, of the cherry tree that historians now say little George never did cut down! All the same, cherries are an ever-present help to the February hostess, being both colorful for decoration and appetizing as a refreshment motif.

For the maidless hostess with lots of social debts to pay up, I here and now nominate a February tea. The refreshments may be as simple as your pocketbook dictates, most of them may be gotten ready ahead of time and you can have many more guests than for any other occasion since they don't all come at once.

Ask close friends to pour for you. Serve coffee at one end of the table and tea at the other. Sugar and cream are placed at the coffee end and sugar, cream and lemon and orange slices at the tea end. The guests help themselves to the sandwiches and cakes placed between.

Sandwiches and Cake

Two big trays of assorted sandwiches, one at each end of the table, and two cakes on either side of the centerpiece make a well balanced arrangement.

Have the sandwiches tiny, some open-faced, and cut in shapes. Thinly-cut baked ham with a slice of cherry in the center makes an attractive round open sandwich. Be sure to cream the butter well and use enough to keep the ham in place.

Highly seasoned butters, cream cheese, nuts and cherry make good sandwich fillings.

George Washington's Birthday Cake

Two cups sifted cake flour, 2 teaspoons baking powder, ½ teaspoon salt, 2-3 cup butter or other shortening, 1 cup sugar, 3 eggs, 1-3 cup milk, 1 teaspoon vanilla.

Sift flour once, measure, add baking powder and salt and sift three times. Cream shortening thoroughly, add sugar gradually and cream together until light and fluffy. Add egg yolks well beaten. Then add flour alternately with milk, beating until smooth after each addition. Add vanilla and fold in whites of eggs beaten until stiff. Bake in two oiled 9-inch layer cake pans in moderate oven (375 degrees F.) for twenty-five minutes. Cool and spread seven-minute frosting between layers and on tops and sides of cake.

Seven-Minute Frosting

Two egg whites, 1½ cups sugar, 5 tablespoons cold water, 1½ teaspoons light corn syrup, 1 teaspoon vanilla.

Put egg whites, sugar, water and corn syrup in upper part of double boiler. Beat with a rotary beater until thoroughly mixed. Place over rapidly boiling water, beat constantly with rotary beater and cook seven minutes or until frosting will stand up in peaks. Remove from fire, add vanilla and beat until thick enough to spread. Makes enough frosting to cover top and sides of two nine-inch layers.

Decorate the cake with cherries or tiny silk flags.

Carving miniature objects is the hobby of Richard Watkins, 60, of Morris Plains, N. J. Construction of a miniature farm with house, barn, wagons, implements, cow and horse stalls, chopping block, woodshed, well and other accessories, is his latest feat.

Initial Costume for Springtime

An ideal spring outfit consists of brown suit with figured blouse, brown felt hat with novel trimming and an alligator bag, decorated with something new in the way of monograms. A fob on the slide fastening is trimmed with three initials that appear to curve outward instead of staying flat against the metal.

Joint Observance At St. Anne's P-T Meeting Tonight

St. Anne's Parent Teacher association will observe a double anniversary at a meeting this evening at 7:30 o'clock in the parish hall, the customary Founders' Day, and the tenth anniversary of the organization of the Parent-Teacher unit.

A program which will include music, recitations and a patriotic play, "Who Shall Carry the Flag?" will be presented by the children of the school and the pupils of St. Anne's School of Music, and there will also be special features in observance of the two anniversaries, including a review of the work of the unit by Mrs. Thomas Thompson, first secretary.

The program will be in charge of Mrs. Arthur Barron, first president of the unit.

A large attendance is expected.

WILSON NEWS

Wilson, Mich.—The meeting of the Farm Grange No. 1787 has been postponed till Feb. 23. The Waucedah Grange has extended an invitation to the Farmer's Grange to attend an old time dance at the Waucedah Grange Hall.

Hugh Campbell spent the week end with relatives and friends in Iron River. He was accompanied home by his mother, who has been visiting relatives in Iron River the past week.

Mr. and Mrs. Albert Juneau and family of Iron Mountain spent Sunday with Mr. and Mrs. Wilbert Juneau.

Mrs. Wm. Kell is recovering from an attack of bronchitis.

Mr. and Mrs. Geo. Henderson and Mr. and Mrs. Mike Nosky of Iron Mountain visited Sunday with Mr. and Mrs. Wm. Kell.

Mrs. Evelyn Fazette and daughter Amy visited Monday afternoon with Mr. and Mrs. Wm. Smith.

Al Houle and sister, Gladys, and Miss Cecelia and Marion Flynn attended the show in Escanaba Saturday evening.

Otto Schoen, Jr., and brother, William were callers in Menominee Sunday.

Miss Evelyn Hanson of Ensign spent the week end at her home here.

The Activity Club of Wilson will hold its regular meeting at the home of Miss Marguerite Roberge, Friday, Feb. 22. The club has decided to give a card party on Feb. 28.

Mrs. Clara Gury of Powers spent Sunday with Mrs. Ed. Hakes.

Mr. and Mrs. Arthur Juneau of Spalding spent Friday with Mr. and Mrs. Wilbert Nault.

Al Houle returned Sunday evening to Fox after spending the week end with parents, relatives and friends.

Mrs. Wm. Brukardt and daughter, Grace spent the week end in Milwaukee visiting with friends and relatives.

Mrs. M. Perron of Escanaba visited at the home of Mr. and Mrs. Wm. Roberge over the week end.

William Sharon of Daggett spent the week end with his parents, Mr. and Mrs. Frank Sharon.

Miss Irene Kelly who is employed at the Wm. Roberge home spent the week end with her parents, Mr. and Mrs. Andy Kelly of Faithorn.

GRAND MARAIS

Valentine Party

Grand Marais, Mich.—The womans club entertained members and their guests at a St. Valentines party in the Masonic Hall Friday night.

Cards and dancing were enjoyed, a delightful two course luncheon was served.

Prizes in cards were won by Mrs. Henry Petitpian, Charles Bleckiner, Mrs. James Buckland, Aladore Meldrum, Al Campbell and Mrs. Roy Meldrum.

Briefs

Mr. and Mrs. Flavian Petitpran motored to Newberry Friday.

Reverend Theodore Stout of Marquette spent the week-end here.

Mr. and Mrs. Wm. Campbell at Eagle Harbor are visiting relatives here.

NOTICE

To the Voters of Cornell Township

Due to the fact that we have only one ticket and no opposition we will not hold a Primary Election.

The Township Ticket will be as follows:

Supervisor—S. N. Harrod.

Clerk—Fred Holmes.

Twp. Treasurer—Ted R. McFadden.

Hy. Commis. —Harold Woodard.

Overseer—Allen Way.

Members of the Board of Review—John Budinger.

Justice of Peace—Grey Knaus.

Signed,

JAMES J. RAY,
Township Clerk

Personal News

The condition of Ewald Beck, who has been ill at his home, 307 South 17th street, for some time, was said Tuesday to be unchanged.

Harry Gorman returned Tuesday to Marquette following a visit here at the home of his daughter, Mrs. T. A. Hanley.

Milton Bloomquist returned yesterday from Rock Island, Ill., where he was in attendance at the Jubilee Conference of the Luther League in the Augustana Synod.

Edna Booth is returning today from a buying trip to Milwaukee and Chicago.

C. W. Bissell and John Bissell left Tuesday morning for Milwaukee where they will attend a lumbermen's convention.

Mrs. Herman Oberg of this city was among guests at the wedding of Lucy Tilque of Mill Center and Paul Pernetzke, of Pulaski, Wis., which took place recently at Mill Center.

Mrs. Jack McClusky of Wells has been called to Harrisville, Mich., by the serious illness of her mother, Mrs. John Bennett.

Rev. Karl J. Hammar will leave Thursday for a week's trip in the east. While at McKeesport, Pa., next Sunday, he will preach the sermon at the main service at the Swedish Methodist church of that city.

Mr. and Mrs. O. W. Gustafson returned Tuesday from a few days' visit in South Bend, Ind., with their son, Francis, a student at the University of Notre Dame, and in Chicago.

Mrs. Ed Murphy, 416 South Sixth street, who submitted to a major operation Monday at Bellin Memorial hospital, Green Bay, was reported Tuesday to be resting easily. Mrs. Murphy's daughter, Miss Dorothy Murphy, R. N., of the staff of Grant hospital, Chicago, is in Green Bay with her for a few days. Mr. Murphy, who accompanied her to Green Bay Saturday evening, returned there Tuesday for a short visit with her.

Mrs. Axel Erickson who has been visiting at the home of Mr. and Mrs. Edward Murphy, returned Tuesday afternoon to Ishpeming.

Anniversary of Covenant To Be Observed Tonight

The fiftieth anniversary of the Swedish Evangelical Mission Covenent of America, which was formed at Chicago February 20, 1885, will be observed at a special service at the Swedish Mission church this evening at 7:30 o'clock, Rev. O. F. Dahlberg, pastor, announced Tuesday.

A group of members of the congregation including Mrs. Dahlberg, John Kilstrom, John Peterson, A. G. Anderson and Alfred Bergman will take part in the service.

There will be vocal numbers in both the English and Swedish languages, and instrumental music.

A cordial invitation is extended the public to attend.

Births

Announcement is made of the birth of a daughter, February 15, to Mr. and Mrs. Ranard Erickson of Chicago, formerly of this city. The baby, who is the second child in the family, was named Marilyn Ann.

Mr. and Mrs. Gabriel Hagblom, 1603 Eleventh avenue north, are the parents of a daughter, born Tuesday afternoon at St. Francis hospital.

Mr. and Mrs. William Savage of Danforth are the parents of a son, born Monday night at St. Francis hospital.

A sson was born Tuesday afternoon at St. Francis hospital to Mr. and Mrs. Harry Johnson, 605 South Sixteenth street.

LONG DISTANCE RATES ARE SURPRISINGLY LOW

for **35c** or less during the **NIGHT** hours

(between 8:30 p. m. and 4:30 a. m.) you can call the following points and talk for three minutes for the rates shown. Rates to other points are proportionately low.

From *Escanaba* To—	Night Station-to-Station Rates
L'ANSE	.35
IRON RIVER	.35
MENOMINEE	.35
MARQUETTE	.35
OCONTO	.35
STEPHENSON	.30

The rates quoted above are Night Station-to-Station rates, effective from 8:30 p.m. to 4:30 a.m. In most cases, Night Station-to-Station rates are approximately 40% less than Day Station-to-Station Rates.

For fastest service, give the operator the telephone number of the person you are calling.

MICHIGAN BELL TELEPHONE CO.

Only Minor Changes in College Football Rules

NO IMPORTANT REVISION MADE

Committee Generally Is Satisfied With Code Used in 1934

BY ALAN GOULD
(Associated Press Sports Editor)

New York, Feb. 18. (AP)—The rules governing football as played by schools and colleges throughout the country, subject only to three minor alterations, will remain basically unchanged for the 1935 season.

The most interesting and important change, revealed today by William S. Langford, secretary of the National Football Rules committee, after a three-day session at Absecon, N. J., qualifies the so-called "dead ball" rule by "making it permissible for a runner who is on his feet, even though held by an opponent, to run, pass or kick until the whistle is blown."

"This," the committee's statement added, "will give a runner who has been tackled but not thrown a somewhat great opportunity to break away or make a pass, which will further encourage the open game."

Clarify Technicalities

While it did not say so formally, the rules committee hopes this modification also will discourage too-hasty tooting of the whistle.

The committee turned thumbs down on suggestions to minimize existing penalties on attempted lateral passes, which accidentally are thrown forward, or to permit forward passing from any point behind the line of scrimmage.

The remaining two changes are designed to cover technicalities. One clarifies the rule governing the interchanging of linemen and backs by defining the positions of the center, guards and tackles as "those occupied by these players when they originally entered the game, with the further provision that the field captain must designate, upon request of officials, which players actually are the linemen."

This will serve to avoid any confusion caused by innovations such as the so-called "five-man" backfield used at Indiana last season by A. N. (Bo) McMillan. The old rule requiring seven men on the line of scrimmage when the ball is snapped remains unaltered.

The general rule under which fouls committed by both teams offset each other was changed to include the following exception: "Should a punted ball be illegally touched (downed) and there be a personal foul by opponents, the captain of the kicking team may refuse the offsetting penalty. In such case the ball would belong to the receiving team at the spot where it was allegedly touched."

A new footnote to the definition of the referee's duties will make it mandatory for that official to notify the captain and coach when their team has officially been charged with three "time-outs," the limit for each half.

The rules committee, Langford said, found generally "complete satisfaction" with the 1934 regulations, reports on injuries and fatalities last year indicated a further decrease in the game's hazards.

In attendance at the committee's annual session besides Chairman Walter Okeson and Langford, were the eight district national collegiate A. A. representatives: William J. Bingham, Wilmer G. Crowell, H. J. Stegeman, Fielding H. Yost, Dana X. Bible, Ray Morrison, L. H. Mahoney and Willis O. Hunter; A. A. Stagg, life member; A. W. Palmer, Herb Dana and A. R. Hutchens, officials; Lou Little, Noble Kizer and D. O. McLaughry, coaches.

Twenty Grand Wins Santa Anita Race

Los Angeles, Feb. 18. (AP)—Twenty Grand, veteran campaigner of the turf won the Oakmont stake of $1,200 at Santa Anita park today when Equipoise was disqualified after finishing a length in front. The time was 1:43 2-5 for the mile and one sixteenth.

The seven-year-old son of St. Germans, winner of the Kentucky Derby in 1931, had set the pace all the way into the stretch.

Equipoise moved out in front at that point and after gaining a slight lead, pulled over sharply to cut off Twenty Grand, breaking the veteran's stride as they came into the tape.

A foul was claimed immediately and the stewards, after a brief conference, awarded the race to Twenty Grand. Sarada was awarded second and Gusto third.

Equipoise went to the post an odds-on favorite at three to five. Twenty Grand paid $10, $5.60 and $3.80, on $2 tickets.

Ohio State Bows To Illinois Five

Champaign, Ill., Feb. 18. (AP)—Illinois quenched Ohio State's hope of sharing in the Western Conference basketball title tonight by defeating the Buckeyes, 36 to 43.

Henly topped the Illinois team with 15 points.

Escanaba Arcadians In Pin Tournament On Hurley Alleys

A score of 2,747 was rolled by the Escanaba Arcadians in the Gogebic Iron Range Interstate bowling tournament at Hurley Saturday night. The individual scores were: C. J. Sawyer, 183, 199, 190; W. Van De Weghe, 168, 193, 226; E. Berry, 137, 190, 158; T. W. Gander, 169, 172, 191; E. Taylor, 166, 206, 200.

In the doubles, Gander and Sawyer rolled 1105, and Van De Weghe and Taylor 1167. The five also participated in the singles, Taylor leading with 594, Berry 541, Van De Weghe 528, Gander 519 and Sawyer 490.

On the way home, the Arcadians stopped at Iron River to take on the stars of the Iron River alleys, with the following results:

ESCANABA			
Sawyer	127	177	180
Van	175	197	198
Berry	182	160	208
Gander	129	174	175
Taylor	160	149	170
Total	773	857	931
Grand total—2568.			
IRON RIVER			
Granbolie	192	147	182
Gustafson	155	180	187
Metros	190	172	190
Warshaushy	178	154	169
Robinson	170	195	180
Grand total—2661			

ONEIDA INDIANS BEAT TROJANS

Redskins Put on Classy Exhibition; Win By 41 to 39 Score

Trenary, Mich., Feb. 18—A classy basketball troupe, the Oneida Indians, defeated the Trenary Trojan., 41-39, in a good exhibition of the cage sport on the local court Friday evening.

Led by Chief Steffes and Little Horse, who scored 14 and 12 points respectively, the Indians put on a nifty show of fancy basketball. Crippled so that even Seeger, their veteran manager, had to don a uniform, the Indians seemed to lose no effectiveness in hitting the basket. The locals put up a terrific fight and, although they scored as many baskets as did the Indians, they were short on two free throws, which proved to be the margin of victory.

In a preliminary, Trenary lost to the shining Woodenwares, 23-21, in another exciting fray.

A summary of the Oneida game:

Trenary	FG	FT	PF
Gregg, lf	4	0	0
Hytinen, rf	0	0	1
Pokela, c	5	0	2
Colo, lg	2	1	2
Little, rg	6	0	2
Totals	19	1	7
Oneida Indians	**FG**	**FT**	**PF**
Big Eagle, lf	4	1	3
Lone Wolf, rf	1	1	1
Steffes, c	7	0	1
Little Horse, lg	6	1	1
Seeger, rg	1	0	0
Totals	19	3	6

Officials: Hawley and Sloan Trenary.

Esky Bevenocs Lose To IXL's By 27-20

Hermansville, Feb. 18—The Escanaba Bevenocs were defeated 27-20 by the Hermansville Independents cage team in a game played here. Two overtime periods, of five minutes each, were required to decide the winner.

At the half intermission the score was six-all but in the third period the Bevenocs led 10-9. The end of regulation time found the score deadlocked 18-18. Each tea mscored two points in the first extra period.

Gunkel and G. Byrns stood out for Escanaba with Pegararo shining for Hermansville.

Box score:

HERMANSVILLE	FG	FT	PF
N. Machalk f	0	3	1
Vickers f	1	0	0
J. Machalk f	0	0	0
Wilson c	0	1	2
Maves g	3	0	0
Pegararo g	6	3	2
Totals	10	7	5
BEVENOCS	**FG**	**FT**	**PF**
C. Byrns f	1	0	1
Rodgers f	1	0	1
Embs c	1	0	1
G. Byrns g	3	0	0
Gunkel g	4	0	1
Groleau f	0	0	3
Totals	10	0	7

Referee: Larson, Hermansville.

Marquette Beats Michigan State

Milwaukee, Wis., Feb. 18. (AP)—Held without a field goal for the first 25 minutes, Marquette University's basketball team came from behind tonight to avenge an earlier defeat and snap Michigan State's winning streak at 10 games. The score was 20 to 17.

The Spartans took an early lead on baskets by Herick and Garlock while Marquette collected eight points on gift shots to trail the invaders 10 to 8 at half time. Marquette pulled ahead rapidly in the second half, however.

SPEED SKATERS HAVE GOOD DAY

Hundreds Watch Races At Escanaba Rink on Sunday

A crowd of over a thousand persons witnessed the ice skating races at the municipal rink Sunday afternoon. Good times were recorded in most of the events.

The summaries:

Tiny tot race, 220 yards—won by Dale Wood; Lyle Asselin, second; Helen Schwallbach and Helen Bennette, third. Time 54 seconds.

Girls 12 and under, 220 yards—won by Marian Hebert; Mildred Peterson, second; Dorothy Peterson, third. Time 31.8 seconds.

DUBE DROPPED OUT

The marathon skating race at St. Louis Sunday evening was won by Ray Strodel of Syracuse, N. Y., pre meet favorite. Peter C. Dube of Escanaba who competed in the race dropped out and failed to finish. The race was on a 16 lap course and was scheduled for the marathon distance of 26 miles, 385 yards.

Boys 9 to 12, 220 yards—won by Francis Lequia; Willard Brunelle, second; Frank Ryan, third. Time 30 seconds.

Boys 13 to 15, 220 yards—won by O'Connell; Campbell, second; J. Hebert, third. Time 26 seconds.

Girls 13 to 16, 220 yards—won by Grace Nelson; Bernice Gallagher, second. Time 36 seconds.

Intermediate boys, 220 yards—won by Lippold; Seymour, second; Gallagher, third. Time 22.8 seconds.

Senior boys, 220 yards—won by Ralph Dube; Gene Hebert, second; Ray Dube, third. Time 21.2 seconds.

Boys 13 to 15, 440 yards—won by O'Connell; Campbell, second; Lequia, third. Time 56.6 seconds.

Senior boys, 440 yards—won by Leo Dube; Ray Dube, second; Gene Hebert, third. Time 44.6 seconds.

Intermediate boys, 440 yards—won by Seymour; Lippold, second; Olson, third. Time 47 seconds.

Senior boys, 880 yards—won by Gene Hebert; Leo Dube, second. Time 1:37.2.

Couple race—won by Seymour-Gallagher; Beaumier-Nelson, second; Burns-Gallagher, third. Time 64.8 seconds. (440 yards).

Trenary Defeated By National Mine

Trenary, Mich., Feb. 18—A terrific closing rush by Trenary high school cagers fell short of victory by two points and lost to National Mine by a 32-30 score in a game played at National Mine Friday night.

National Mine led throughout the most of the game by a comfortable margin but in the final quarter Trenary put on a spurt which brought them 13 points while the Miners were scoring but four. Their efforts went for naught, however, when their rally was cut short by the final whistle.

Beltts, playing his usual consistent game, was top man for the evening, with 16 points, while Thornton and Manty led the Miners in scoring.

The summary:

National Mine	FG	FT	PF
Christian, rf	2	1	2
A. Manty, lf	4	1	3
Calahan, lf	0	1	1
Thornton, c	4	2	2
Sjoholm, rg	2	1	[illegible]
W. Manty, lg	1	2	1
Trebilcock, lg	0	0	0
Totals	13	6	11
Trenary	**FG**	**FT**	**PF**
Hill, rf	1	1	1
McLaughlin, lf	0	1	3
Beltts, c	7	2	3
Finlan, lg	0	1	2
Trenary, rg	1	1	3
Seppanen, rg	1	0	2
Quarfoote	1	2	2
Totals	11	8	16

Score by periods:

Trenary	4	6	7	13—30
National Mine	9	9	10	4—32

Referee: Urqhuart, Ishpeming.

COLLEGE BASKETBALL

At Milwaukee: Marquette 20; Michigan State 17.

Buy, Sell or Rent through the Classified ads.

Thrills Aplenty on This Ride

Spectators as well as the riders got a thrill as fleet bob sleds whizzed around this zig-zag curve on the run at Mt. Van Hoevenberg, Lake Placid, N. Y., during the Olympic games trials. The team shown on the curve in this picture travelling at lighting speed was captained by Audrey Wells and included Ed Kurt Gelback, Clark N. Defendork and Roy Tallman, all of the Keene Valley, N. Y. athletic association. (Associated Press Photo)

Spectators Will Be Able To Drive To Foot Of Slide

The annual tournament of the Ishpeming Ski club will be held on the Cliffs Drive ski slide on the afternoon of Washington's birthday, February 22.

The slide is equi-distant from downtown Negaunee and Ishpeming and a short distance off Highway US-41. For the first time there will be ample parking space at the foot of the slide this year, and it will not be no longer necessary to walk in from the highway. The slide has been greatly improved and it is expected that the 200 ft. mark in jumping will be attained this year.

The usual preliminary items will be staged in Ishpeming on the morning of the 22nd, and an evening dinner will follow the tournament.

GEHRIG LIKELY TO SIGN TODAY

Louis and Boss Ruppert To Confer, Compromise Seen

BY EDDIE BREITZ
(Associated Press Sports Writer)

New York, Feb. 18. (AP)—Col. Jacob Ruppert, Yankee owner and Lou Gehrig, his hard hitting but rebellious first sacker, each with an olive branch pinned to his coat lapel, will go into a salary huddle tomorrow, and the betting is that Gehrig will be aboard the Yankee bandwagon by sundown.

Baseball circles believe the two will reach a speedy compromise, that Gehrig will sign for a flat $30,000—$5,000 less than he is said to be demanding and about $3,000 more than the reported Yankee offer.

Last season Gehrig received $23,000 for leading both big leagues in home runs, with 49, and for topping the American loop in hitting with a mark of .363. When he came home last week from a tour of the world he said the Yankees would have to raise that ante considerably if they expected to continue his belting days in 1935.

Babe Offered $1

The Yankees are anxious to have the little matter of Gehrig's salary satisfactorily settled before the arrival here Wednesday of George Herman Ruth.

The globe-trotting Bambino, who has sworn he will never sign another player's contract, has been tendered one calling for $1 a year until he can show Manager Joe McCarthy he is shape to play ball.

The Yankees announced with a great deal of satisfaction that Bill Dickey, first string catcher, has signed a "cripple" contract, indicating he believes he has entirely recovered from the hand injury received in St. Louis last season.

Outfielder Earle Combs and a half dozen other cripples also were sent $1 a season contracts until the club is satisfied they will be their old selves again this year.

Others to sign today were John Broaca and Walter Brown, pitchers; Jesse Hill, outfielder and former University of Southern California broad jump star and football player, and Catcher Norman Kies.

The Brooklyn Dodgers signed Bob Reis, recruit infielder.

WOLVES LOSE TO WILDCATS

Last Half Rally Gives Northwestern Win By 26-16

Evanston, Ill., Feb. 18. (AP)—Northwestern squared its basketball account with Michigan tonight, defeating the Wolverines, 26 to 16, in a listless, ragged game.

What little entertainment was provided for the spectators came in the last 12 minutes when the Wildcats staged a lively spurt to score 13 points while holding Michigan to three. After 13 minutes of play in the first half Michigan led, 3 to 1. At 17 minutes Northwestern had a 6 to 5 edge, and the half ended with the Wildcats leading by 8 to 6. Michigan tied the score early in the second period at 11-all and again at 13-13, before Northwestern put on its drive.

The outcome left the teams tied for ninth place in the standing at two victories and six defeats.

Box score:

Michigan	FG	FT	TP
Meyers, f	0	2	2
Joslin, f	0	1	1
Tomagno, c	1	2	4
Patanelli, g	3	1	7
Evans, g	1	0	2
Totals	5	6	16
Northwestern	**FG**	**FT**	**TP**
Blume, f	2	0	4
Fisher, f	0	1	1
Rosenfeld, f	2	0	4
McAnally, c	2	0	4
Bender, g	1	4	6
Vance, g	2	3	7
Totals	9	8	26

Score at half: Michigan 6, Northwestern 8.

Personal fouls: Patanelli 3, Joslin 2, Meyers 2, Tomagno 2, Rudness; Bender 4, Vance 3, Rosenfeld 3, Blume.

Free throws missed: Joslin, Tomagno, Plummer, Oliver, Rudness 2; Fisher, Bender 2, McAnally.

Referee, Stanley Feezle, Indianapolis; umpire, George Levis, Wisconsin.

Due to rotation of the globe, west to east flying is less difficult than east to west flying; spinning of the earth gives the east-flying aviator a tailwind at high altitudes.

ROCK SPARTANS BEAT INDIANS

Oneidas, Unable to Cope With High Scoring, Lose, 42-20

Rock, Mich., Feb. 18—The Rock Spartans were in a basket shooting mood here Sunday and easily defeated the famous traveling Oneida Indians, 42-20, in a high-scoring game played at the local gym.

The Indians, somewhat crippled and having only a small squad, displayed some classy basketball but the Spartans were hitting the hoop with too much consistency for the Wisconsin boys to overcome. Led by Rabideau, Gordon Larson and Rosdet, who scored 12, 10 and eight, respectively, the Spartan attack was too good throughout the game for the Indians. Lone Wolf was the shining light of the Redskins, with four nifty baskets to his credit.

After the basketball game, the crowd was entertained by some clever work by Cardigan, a magician of renown. The Indians left here immediately after the game for Grayling, where they will start their tour of lower Michigan, which will take them through Ohio, Indiana and New York.

The box score:

Spartans	FG	FT	PF
L. Larson, f	2	0	0
Johnson, f	1	2	1
Gordon Larson, f	5	0	1
Sayen, f	2	0	0
Rosdet, c	4	0	0
G. Larson, c	0	0	0
Rabideau, g	6	0	0
Carlson, g	0	0	1
Viitala, g	0	0	0
Totals	20	2	3
Indians	**FG**	**FT**	**PF**
Chief Steffes, f	1	0	1
Cole, g	2	0	2
Little Horse, f	1	0	0
Big Eagle, c	1	0	0
Lone Wolf, f	4	0	1
Trombly, g	0	2	0
Totals	9	2	4

Score by periods:

Rock	14	26	38—42
Indians	6	10	14—20

Referee—A. Trombly.

FROSH COLLEGE TO PLAY HERE

Iron Mt. Freshmen Meet Locals Wednesday Evening

Despite the fact that Escanaba high school cagers are playing out of town Wednesday evening, local basketball fans will be given an opportunity to enjoy their favorite sport on that night when the Iron Mountain freshman college will tangle with the local frosh college cagers.

The Iron Mountain freshman college has one of the classiest green horn teams in this part of the peninsula and in a game earlier in the season they turned tables on the local frosh. As a consequence, the locals are out for revenge and the game should be a bruiser.

In a preliminary to be played at seven o'clock, the two leading teams in the class league will battle it out. The teams have been staging some merry old scraps in the class league for the past few weeks and some fast basketball has been displayed. Several new stars have been discovered and these satellites will be on display. At present, the Glowworms and the Fireflies are leading the league but they have not been officially designated as the competing teams.

The college game will start immediately after the class game is finished. The feature game will be officiated by Schram, of the Junior high school faculty.

Italy has increased its population approximately 8 per cent in the past 13 years. Population increases in its largest ten cities have reached 28 per cent.

G. W. and A. W. Mulliking, twin brothers who recently celebrated their eightieth birthday anniversary at Enid, Okla., have never been separated on their birth date.

BOWLING NOTES

TOURNAMENT OPENS

Following are the scores and standings of the first team to bowl in the handicap tournament at the Arcade alleys:

Tournament Standings

Asselins Dairy	2933
Teachers	2888
Johnson Ice Co.	2846
North West Fruit	2831
Carlson's Grocery	2795
Stegath Lumber Co.	2693
Anderson & Bloom	2677
Fair Store	2566

Teams Bowled

North West Fruit Co.			
Kroeber	147	181	186
Liedtke	148	116	150
Stade	213	137	179
Olmsted	19¾	191	177
Bogie	225	158	187
Handicap	82	82	82
Totals	1011	865	855
Grand total—2831.			
Asselin-Dairy			
Martin	118	197	167
Villeneuver	162	128	146
Asselin	201	162	182
Schneider	166	156	146
Tousignant	167	177	208
Handicap	150	150	150
Totals	964	970	999
Grand total—2933.			
Anderson & Bloom			
Bougie	192	182	191
Finley	117	157	196
Piche	122	132	161
Olinger	137	141	159
Olson	171	176	165
Handicap	92	92	92
Totals	831	882	964
Grand total—2677.			
Stegath Lbr. Co.			
Stegath	164	171	180
Jensen	140	160	149
Flath	139	145	172
Nault	190	179	169
Lambert	190	152	147
Handicap	82	82	82
Totals	905	889	899
Grand total—2693.			
Fair Store			
Todd	144	184	169
Peterson	135	153	192
Gessner	137	156	153
Richards	145	145	118
Walker	170	160	161
Handicap	78	78	78
Total	819	876	871
Grand total—2566.			
Teachers			
Carlson	159	136	179
Edick	154	186	170
Gessner	166	173	224
Lemmer	181	144	178
Puckelwartz	160	211	199
Handicap	86	86	86
Totals	906	946	1036
Grand total—2888.			
Carlson's Grocery			
Carlson	142	171	160
Cass	188	162	168
Engstrom	167	191	185
Olson	140	191	180
Wicklander	178	170	150
Handicap	84	84	84
Totals	899	969	927
Grand total—2795.			
Johnson Ice Co. 1			
W. Hanson	171	224	174
H. Gardner	149	158	148
A. Hanson	171	165	170
H. Hanson	168	143	182
C. Hanson	170	171	151
Handicap	106	106	106
Totals	938	967	941
Grand total—2846.			

Escanaba Riflists Win Over Gladstone

Escanaba rifleists defeated Gladstone by a score of 1360 to 1328 last night. The following are the scores:

Escanaba	Prone	Sit.	Off.	Tot.
A. Sundling	96	100	83	279
L. Johnson	95	96	84	275
H. Spade	98	93	82	273
L. Ettenhofer	98	92	77	267
L. Winling	98	95	73	266
Grand Total				1360
Gladstone	**Prone**	**Sit.**	**Off.**	**Tot.**
T. Kallerson	97	97	86	280
E. Lewis	97	96	77	270
L. Dahl	92	90	78	260
H. Holmberg	94	86	79	259
F. Strubel	97	99	63	259
Grand Total				1328

The Escanaba club has another postal shoot with Des Plaines, Ill., rifle club Friday, Feb. 22.

ACES BEAT PIONEERS

The Aces defeated the Pioneers in a hotly contested basketball game played at the Presbyterian gymnasium. The final score was 33-31.

LOCALS PLAY CRYSTAL FALLS

Eskymos Look for Hard Tussle With Eddie Chambers' Five

Heartened somewhat by the manner in which they overcame their road jinx and defeated Menominee Friday night, Escanaba high school cagers have started preparations for two big games this week. Wednesday night they travel to Crystal Falls and on Friday evening the entertain Manistique high school cagers on the local court.

The boys displayed some of their early season flashiness in their conquest of the Maroons by one of the largest scores they have run up this season. They started the game with a detemination to break their jinx on the road which, until Friday night, had brought them defeats at Gladstone, Ishpeming and Iron Mountain. Before the game had progressed ver far, it was very evident that the Eskymos were really in fine fettle and they went to town in a big way.

Although the team functioned well as a unit and most of the boys joined in on the scoring, Stanley Jensen was the bulwark of the offense. Stationed in a pivot position near the basket, Jensen's whirling two-handed shots were well nigh unstoppable except by the fouling route. He proved equally adept from a foul line, making good on four charity tosses. When the final returns were in for the evening, it developed that the stocky Jensen had accounted for no less than twenty of his team's points.

In Crystal Falls, the Eskymos will be meeting a very representative team from the range country. Winning their share of victories, Eddie Chambers' crew has proved dangerous to all opponents. In Guenther and Lee, Crystal Falls has two of the best basketball prospects seen on the range in many years. Guenther, a very classy center, has been especially effective. He seldom scores less than 10 points in a game and in a recent encounter he struck his high water mark with no less than 22 markers.

Rock Seeks Tenth Successive Win In Game With Powers

Rock, Mich., Feb. 18—Rock high school basketball team will seek its eleventh victory in twelve starts this year Wednesday night when the Little Giants travel to Powers to play a return game with the San City boys. The climax of the local season, however, will take place here Friday night when the strong Northern State Teachers College frosh play here.

In view of their past record and of their easy victory over the Powers boys earlier in the season, it is not unlikely that the local cagers will cop their eleventh win of the season and tenth in succession Wednesday night. Teams who have fallen in succession before the Rock onslaught since their only defeat, by Escanaba early in the season, are: Newberry, Menominee, Stephenson, Manistique Freshman College, Eben, Manistique and Powers. Previous to the Escanaba game, the locals had defeated Gladstone.

The past two games have been rather disappointing to local fans and it has become apparent that the team is not running as smoothly as it did earlier in the season. Besides the fact that most of the boys are beginning the old act of playing for themselves, there are one or two members who are creating dissension on the squad. Coach Weingartner has made it plain that if both tendencies are not corrected, drastic measures will be taken.

Purdue Quint Beats Hoosiers by 44 - 38

LaFayette, Ind., Feb. 18. (AP)—A brilliant scoring burst of Bob Kessler, ace Purdue forward who counted 23 points, carried the Boilermakers to a 44 to 38 victory over their Hoosier rivals, Indiana, tonight. The win kept the Purdue team in the lead in the Western Conference basketball race with seven victories and one defeat.

SALESMAN SAM — By Small

TOM BOLGER MANAGER

GLADSTONE

PHONE 32 RIALTO BLDG.

AU TRAIN CANAL BEING REVIVED

Project Valuable from Several Angles Says L. D. Goddard

Various features of the Au Train Canal, which would run from Au Train Bay to Rapid River dividing the peninsula, viewed at the present time as a project suitable for construction as a public works project, were outlined in interesting manner by Captain Leslie D. Goddard, L'Anse civil engineer, before members of the Gladstone Rotary and City clubs assembled jointly Monday evening.

Goddard, who has had some eight years experience on river and harbor engineering projects, told the audience that he formerly thought the canal a dream of the wildest variety but after some study has become convinced that the project is not only feasible but would be of untold value if consummated.

He pointed out that it is but 37 miles from Au Train Lake to the head of Little Bay De Nocquet, and were the canal built boats bound from Duluth to Chicago by traveling through the canal instead of around by the Soo would save some 360 water miles per one way trip.

An original survey of the project was made in 1885, with Frank Merriam, engineer who platted Gladstone, assisting. A second survey was made in 1896.

Fine Relief Project

From an economic standpoint construction would probably not be justified but the speaker pointed out that the project has other value, notably that of a national defense measure and also a work relief measure.

In case of war with Great Britain, which is unthinkable but possible, the speaker pointed out that transportation of iron and copper from the peninsula by water could be stopped instantly. However, if the Au Train canal was constructed, boats could travel from the Mesaba range along the southern shore of Lake Superior at all times within range of shore batteries and cut through the canal.

Capt. Goddard termed the project ideal as a public work, estimating that it would keep some 6,000 men employed for a period of from five to six years. The work would be mainly one of excavation and the material cost would be low, running from 20 to 25 per cent of the total. This in itself makes the project valuable as a relief measure. The estimated cost is set at $85,000,000. Were it to be undertaken the work would be purely a federal project.

Talks on FHA

J. A. Sturgeon, chairman of the committee in charge of Gladstone's drive for better housing, told of what has been done in the city to date and touched briefly on Title Two of the Federal Housing Act which relates to financing of new homes, and the refinancing of mortgages.

Title Two would allow loans up to 80 per cent of the total value of the property and structure with the entire loan guaranteed or insured by the government. Both local banking institutions have already applied as loan agencies.

Plans to build a model home here in order to stimulate new home building and remodeling, were also outlined.

A plea to make a bid for more tourist business through the medium of tourist cabins and other agencies, was made by Dr. O. S. Hult, who for years has been an advocate of tourist trade. The speaker pointed out that Gladstone is ideally situated for tourists and if accommodations could be offered has many attractions to outsiders. In closing he pointed out that in other localities building and renting of tourist cabins has proven a lucrative business, and there is no reason to believe that it would prove otherwise here.

A brief report on the sports program of the club was given by Secretary George Sinclair.

Before adjourning, President Hugh K. Cavill, who presided, named a committee to draft a resolution of condolence to be forwarded to the widow of the late J. P. Cameron.

Students At High Form Junior Bank

For the past several weeks the students of the Junior business training class at the high school have been interested in establishing a Junior Bank. A group of these students constituted themselves into an organization committee and influenced their fellow classmates to purchase stock in the proposed institution.

Ralph Mineau was authorized to handle the application for a charter. The capitol stock has been subscribed and sold and there are to date 35 stockholders in Gladstone's new savings bank. The charter has been secured and now a stockholders meeting will be held at which time a board of directors will be elected. They in turn will name officers, such as president, vice president and cashier.

The aim of the thrift bank is to encourage pupils to save their nickels and dimes; and to teach them to save money by the following four principles: (1) begin while they are young; (2) to be satisfied at first with small sums; (3) to save with regularity; and (4) secure investing.

Each Tuesday has been designated as bank day for the Junior Thrift Bank. At this time pupils will make deposits of sums of five cents or more with their teller. He records each deposit in a regular bank pass book; makes an entry on the depositor's account card and turns over the cards and the money to the cashier, who, after verifying the totals, gives the day's receipts to a local commercial bank for deposit.

When a student's savings have amounted to one dollar, he is encouraged to withdraw that sum and to open an occount in either one of the local banks.

Conan Fisher, in charge of the commercial department at Gladstone high school, is advising the students.

JUNIOR CLASS PLAY TONIGHT

Drama, "The Mill of the Gods," Will Be Presented

The annual stage production of the junior class, "The Mill of the Gods," will be presented this evening at the high school gymnasium. The play, a three-act drama, will open at 8 o'clock and is said to hold even greater surprises than did "Yimmie Jonson's Yob," last year's production.

Rehearsals have been held under the direction of Bertrand Henne for some time and last evening the play was presented and favorably received at Rapid River for the benefit of the Rapid River high school athletic fund.

Before the opening curtain and between the first and second acts there will be selections by the high school orchestra under the direction of R. N. Haskins. Numbers by a male quartet will be presented previous to the final act.

A summary of the plot follows: When Kenneth Ramsey asked to marry Patty Jefferson, her father told Ken what no one, not even his wife, knew; that Patty was a foundling he had substituted for their own baby when it died at birth. The news makes no difference in the world to Ken. But it makes all the difference in the world to Lawrence Stanton, who overhears the conversation. For Lawrence Stanton's polished manner hides a ruthless will, and he has already planned to ruin Jefferson in order to force Patty to marry him. Now a better scheme falls into his hands. He forces Terry, an escaped convict, to pose as Patty's father and to take her from the Jeffersons. The trusting Jefferson, his invalid wife, and the lovely Patty are blind to the real nature of Lawrence. Nevertheless, he plays with dynamite. For Jefferson's secretary, Golda Kane knows Lawrence for what he is, and hates him almost as much as she fears him. Selina, the old colored mammy, "has a feelin' in her bones that Marse Lawrence is a debbil," and Terry rebels time and again, only to be driven, cringing back to the role he is forced to play. The diabolical cunning with which Lawrence eludes his fate to the last dramatic moments holds the audience through one tense scene after another. Laughter, tears and moments of breathless suspense follow each other as the mills of the gods grind on!

STILL SEATS

Seats for the production are being reserved at the Dehlin drug store and while they have been going fast, it was reported yesterday that there were still some choice seats left. A small charge is made for the reservations.

The cast:

Phillip Jefferson, a banker, Tom McGeary.

Mary Jefferson, his wife, Evelyn Haglund.

Patty Jefferson, his daughter, Verle Buckmaster.

Lawrence Stanton, his nephew, George Wilbee.

Kenneth Ramsey, William Weingartner.

Golda Kane, companion and secretary, Ruth Snyder.

Terry, a tramp, Clifford Mineau.

50th Anniversary Of Covenant To Be Observed Tonight

Special services commemorating the 50th anniversary of the Covenant will be held this evening at 7:45 o'clock in the Swedish Mission church. The Covenant was organized on Feb. 20, 1885.

Among the speakers taking part this evening will be A. Theodore Sohlberg, O. H. Anderson, P. J. Lindblad and Carl Nyberg. The ladies' chorus of the church and other musical talent will also participate in the program. The public is invited.

BRIEFLY TOLD

Prayer Meeting—Tonight the First Lutheran church will hold its prayer meeting at the Otto Dahlbeck home on Montana avenue. The service will start at 7:30 o'clock.

* * *

Dorcas Society—The Dorcas society of the First Lutheran church will meet at the Ole Nelson home, 607 Minnesota avenue, Thursday evening at 8 o'clock. Misses Lillie and Gladys Nelson will be the hostesses.

* * *

Auto Mishap—John Speare, of the high school faculty, is confined to his home at 1011 Wisconsin avenue suffering from injuries received last week-end when his car overturned. Laurence Van Horn is assisting at the school during his absence.

* * *

Wasa Order—There will be a regular meeting of the Wasa Order at eight o'clock tonight in the Legion hall. Following the meeting refreshments will be served.

* * *

Junior Epworthians—A meeting of the Junior Epworth league of the Methodist Episcopal church will be held this afternoon at 4 o'clock in the league rooms of the church. Edith Tang and Lucille Van Horn will be in charge of the gathering.

* * *

Prayer Meeting—Weekly prayer meeting for members of the First Baptist congregation will be held this evening, starting at 7:30 o'clock.

* * *

Guild Meeting—Regular meeting of All Saints Guild will be held this afternoon in the parish hall. The hostess group is composed of the Mesdames Fred Moran, David Moore, Delbert Nelson, H. J. Norton, Carl Olson, Joseph Poulin, John Schusterich and E. H. Noblet.

Committees Meet Tonight To Decide Carnival Details

Committees from the City club and Legion post in charge of plans for the third annual Winter Sports carnival to be held here next Sunday will meet this evening at 8 o'clock in the club roms at the Legion hall at which time final details of the program will be arranged.

Skiing, skating, toboganning, hockey, broom-ball and the annual dog races are included on next Sunday afternoon's program. An entry blank for youngsters desiring to enter the relay races, or place their dogs in the derby will be found elsewhere on this page It may be turned in at the Daily Press office in the Rialto building.

A carnival dance, sponsored by the Legion post, will be held at Terrace Gardens on the night preceding the carnival. Jack Cameron and his orchestra of Appleton have been engaged for the occasion. Cameron played here last July Fourth and proved popular. Advance ticket sale for the ball is now being conducted.

SOCIAL

Bridal Shower

A lovely bridal shower was given Monday night at the J. P. Mallongree home, 820 Delta avenue, in honor of Miss Virginia Snyder whose marriage to Maurice White will take place on Friday.

Bridge and five hundred provided the entertainment of the evening with the awards going to the following: Mrs. George E. Johnson, first in bridge and Mrs. Mae Krueger, consolation; Mrs. Leland Mackie first in five hundred and Miss Virginia Snyder, consolation. After the contests a tasty luncheon was served and the honored guest was presented with many pretty gifts.

Interesting news in The Want Ad. Section Today.

RIALTO THEATRE GLADSTONE
RIALTO
SIGN OF A WONDERFUL TIME
ALL SEATS 15c
ALL SEATS 15c
STARTING TODAY
Two Bargain Features
FEATURE NO. 1
WRECKED BY RELATIVES!
EDITH WHARTON'S
STRANGE WIVES
with
ROGER PRYOR JUNE CLAYWORTH
ESTHER RALSTON
This Picture Shown at 7:00 & 9:45 p. m.
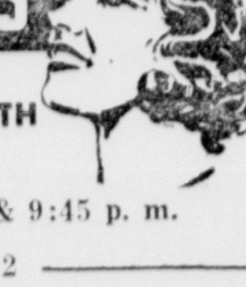
FEATURE NO. 2
TEARS that you'll be proud to shed! A drama that will tear your heart out—but you'll love it!—
Watch This Boy!

You're going to see more of him!
WEDNESDAY'S CHILD
Shown at 8:40 ONLY
Edward Arnold
Karen Morley
Frankie Thomas
SERIAL

EPISODE 3
THE NIGHT ATTACK
ALL SEATS 15c
ALL SEATS 15c

NOTICE

All milk bottles returned today, February 20, will be credited at 5 cents each. Starting tomorrow, Feb. 21, bottles will not be charged or credited.

Buckeye Department Store

ENTRY BLANK

Third Annual

GLADSTONE WINTER CARNIVAL

Sunday, February 24

Skating Races—

Boys', 10 to 15 Years ----------------

Boys' 15 to 18 Years ----------------

Dog Derby—

Name of Dog ------------ Height ------------

NAME ----------------------------

ADDRESS ----------------------------

Entry blanks may be mailed to or left at the office of the Daily Press in the Rialto Building or Delta Reporter.

VICTOR H. POWERS MANAGER

MANISTIQUE

PHONE 153 TEEPLE BLDG.

DEATH BECKONS JOHN PETERSON

Manistique Resident Is Victim of Pneumonia on Tuesday

John Peterson, 56, passed away at his home Tuesday morning, at 10:15 a. m. Mr. Peterson took ill two weeks ago, when he suffered a lung hemorrhage. Later he contracted pneumonia.

Mr. Peterson was born in Sweden and had been in this country for the past 36 years. He had been a resident of Manistique for about four years. The body was taken to the Sven Johnson funeral home to be prepared for burial and will be returned to the family home, corner of Lake and Oak streets, this afternoon.

He is survived by his wife, the former Jane Moffett, who is ill at the present time. Funeral arrangements have not been completed.

AUTO STICKERS NOW ON SALE

Half Year Licenses Have Arrived, Expect Last Minute Rush

The one-half year auto license stickers have been received at the office of County Clerk G. Leslie Bouschor and are now on sale. Placing the half year stickers on sale is expected to boost license sales considerably.

The sale of license plates at the local agency has been slightly below a year ago. This condition has been laid to the fact that a large number of auto owners have been waiting for the announcement of the arrival of the half year stickers.

As the deadline for the use of 1934 plates is March 1, a last minute rush to buy plates and stickers is expected at the agency in the county clerk's office here.

THEATRES

A story that will interest every husband and wife is "Strange Wives," absorbing comedy drama coming to the Rialto Theatre today. It was taken from the Cosmopolitan magazine story, "Bread Upon The Waters," by Edith Wharton, one of the best known woman writers of this generation.

Although a woman herself and telling the story of a woman, Miss Wharton took the man's point of view in this narrative. In this case it is the husband of a good-natured Russian girl, who was too generous for her own good. The author in writing this story tried to show what happens, as it often does, when relatives enter the scene of an otherwise blissful marriage. Miss Wharton has drawn upon familiar characters in her story, which the film enhances and brings to life.

Second Feature

A motion picture which promises to hold its audiences in a state of tensity is "Wednesday's Child," emotional drama, coming to the Rialto as a second feature. Frankie Thomas, twelve-year-old star of the Broadway production of the play, has the title role in the film.

"Wednesday's Child" tells the story of little Bobby Phillips, a highly sensitive boy who worships his parents, and the tragedy that befalls him when they are divorced and his mother remarries. The story is told as if these happenings are seen through the eyes of the child.

CITY BRIEFS

Mr. and Mrs. Jack McDonough are the parents of a son born yesterday morning at their home on Delta avenue.

Mrs. Marie Maxwell, First Ward school teacher, is ill at her home. Mrs. Herbert Peterson is teaching during her absence.

Mrs. M. J. Neveaux is substituting this week at the First Ward school for Miss Josephine Magoon who is ill.

Andrew Erickson, 908 Michigan avenue, was admitted to the St. Francis hospital Monday.

Mrs. Clifford Barry will return to Detroit today following a ten-day visit at the home of her mother, Mrs. Adaline Poulin, 511 Minnesota avenue. Mrs. Barry was Miss Genevieve Poulin before her marriage.

Mr. L. E. Chappell, 209 South Sixteenth street, returned yesterday morning from Minneapolis where she visited for several days with Mr. Chappell, who is employed there.

Mrs. Torval Kallerson, who has been ill for a week with an attack of the flu, has recovered.

Mrs. B. Micin arrived yesterday from Marquette and will be the guest of Mrs. J. P. Carlson, Kipling, for several days.

Mr. and Mrs. J. A. Bredahl motored to Marquette Sunday afternoon to visit their daughter, Miss Marie Bredahl, who is attending Northern State Teachers' college and Mrs. A. J. Johnson, who is ill.

Additional Manistique News Will be Found on Page 8.

SOCIAL

Birthday Observed

Mrs. Archie Carpenter gave a birthday party in honor of Mrs. Lewis DeSautle from Calspar.

Cards and games were played and lunch was served after the games.

At the party were Mr. and Mrs. L. DeSautle, Mr. and Mrs. W. McNiece, Mr. and Mrs. Archie Carpenter.

* * *

Afternoon Party

Miss Florence Beaudin, of Escanaba, and Miss Harriet Colleur, of Marquette, were guests of honor at a delightful afternoon party, given at the home of Miss Alma Dumond. Diversions were found in bridge and dancing. Miss Evelyn Oliver and Miss Colleur received the prizes in the contests and a delicious lunch was served.

At the party were the Misses Florence Beaudin, Harriet Colleur, Alma Dumond, Evelyn Oliver, Beatrice Oliver, Catherine Lasich, Gladys Gilbert; and from Escanaba Messrs. Bob Anderson Gary Korin, Harold Martin, Al Thorin, Jerry Perous, Jimmie LaChaux and Jack Olsen.

* * *

Celebrate Birthday

A group of friends and neighbors assisted Mrs. Carl Lynts in the celebration of her birthday anniversary Saturday evening. Five hundred was played during the evening and prizes were awarded to Mrs. Clifford Smith and Frank Rydquist, high scores, and to Mr. and Mrs. George Frankovich, second high. A delicious lunch was served at the close of the evening.

Guests included Mr. and Mrs. Clifford Smith, Mr. and Mrs. Joseph Wood, Mr. and Mrs. Dave Cooper, Mr. and Mrs. Leonard C. Thornton, Mr. and Mrs. George Allen, Mr. and Mrs. Peter Kasbohm, Mr. and Mrs. George Smith, Mr. and Mrs. Aldred Nadeau, Mr. and Mrs. Frank Rydquist, Mr. and Mrs. George Frankovich, Mr. and Mrs. William Martin and Mrs. Emil Ekberg.

* * *

Pythian Meeting

A regular meeting of Ossawanna Temple of the Pythian Sisters was held Monday evening in the Knights of Pythias hall. After the lodge session a social hour was enjoyed.

Refreshments were served by the hostesses, Mrs. A. B. Waters, Mrs. Ida Fowler and Mrs. H. H. Hargreaves. The table was cleverly decorated in the Washington motif.

* * *

Ministerial Meeting

Members of the Manistique Ministerial association were guests Monday evening at the home of Rev. and Mrs. George W. Wahlin, 435 Oak street. Dinner was served at 6:30 o'clock with covers laid for fifteen. The table center piece was a little red cart drawn by two white doves with cupid as the driver. Rev. Coda Butler joined the church at this meeting and Miss Campbell was a guest.

The annual meeting followed the dinner with reports of the year's accomplishments. Election of officers was held and plans made for the observance of the Lenten season. Games and a social hour concluded the meeting.

The officers as elected are:

President, Rev. D. Huenink.

Vice president, Rev. F. Elmgren

Secretary, Rev. C. T. Smith.

Treasurer, Rev. G. W. Wahlin.

* * *

Quilting Bee

Mrs. George LaPlante entertained nine guests at her home in Thompson Friday afternoon at a quilting bee. Two quilts were tied and a delicious lunch was served.

* * *

Announce Marriage

Mrs. William Ducheney, 303 Bear street, announces the marriage of her daughter, Miss Marguerite LaFave, to Edward J. Sheahan, Jr., son of Edward Sheahan of this city. The wedding was solemnized Saturday, Feb. 2, by Monsignor Edward J. Fox in the church of Thomas of Canterbury in Chicago.

The bridesmaid was Miss Henrietta Hoholik and the best man was Jack LaGraff, of Evanston, Ill.

The bride wore a becoming suit of brown and her attendant wore a suit of tea rose with brown accessories.

In the wedding party were Miss Edythe Brown, of Milwaukee, Don Smith, of Evanston, and Dr. Hazel Hodges, of Wilmette.

The wedding dinner was served at the home of Mr. and Mrs. Hayden Hodges in Wilmette after the ceremony.

Mrs. Sheahan attended the local schools graduating from the Manistique high school with the class of 1934. Since last September she has been making her home with the Hodges while attending the Bryant-Stratton business college in Chicago. Mr. Sheahan attended St. Mary's college, Winona, Minn., and Northwestern University at Evanston, Ill., graduating from the latter in June 1934.

They will make their home in Chicago where Mr. Sheahan is employed by the Bradner Smith company.

Mr. and Mrs. M. D. Mathison, and family, of Gladstone, were guests of Mr. and Mrs. Joseph Carlson at the Pines Sunday. Mrs Mathison is a sister of Mr. Carlson.

Read the Classified ads. They are interesting.

CITY TO PASS ON PARK DEED

Turning Property Over To Federal Gov't Suggested

At a special meeting of the city council held at the city hall on Monday evening, the council, by a unanimous vote passed a resolution to submit to the voters of the city the question of deeding a portion of the present Riverside park property on the south side of the Indian river to the federal government for the purpose of expanding the nursery, which is adjacent to the park property. The motion was offered by Councilman Sellman and seconded by Councilman Carlson.

The election to decide if the city shall deed the portion of the park property named in the resolution, which has not been developed by the city for park purposes, will be voted upon at the primary election is held on March 4. Notices of the special election and other forms required by law were ordered prepared and posted.

Approval by the voters of the proposal will increase the capacity of the Manistique federal nursery from about 17,000,000 trees yearly to 50,000,000. The city will benefit to the extent of approximately $60,000 in local labor and local material purchased by the government to carry out the expansion program. Figures given at the meeting show that $36,000 would go to local labor and $24,000 to the purchase of materials in this locality. All of this expenditure is in addition to the $34,965 that has been tentatively allotted to the present nursery for the 1935 season.

LEGION HOLDS FINE MEETING

State Officers Speak at Banquet Here on Saturday

Eighty members of the Manistique Legion Post, the Auxiliary and their wives and husbands attended the joint banquet meeting of the two organizations on Saturday evening in honor of the visiting state officers at the Memorial cottage.

Michigan Department Commander Lester O. Moody, Mrs. Fred W. Lyons, state Auxiliary persident, Donald G. Glascoff, state adjutant, Alice Ducharme, case worker for the Legion billet and Guy M. Cox, upper peninsula adjutant were the speakers among the visitors who addressed the assembly here. Other members of the visiting group were: Mrs. Martha Field, departmental vice president of the Auxiliary; Percy Saxon, Trout Creek, state vice commander; George A. Hager, twelfth district committeeman and John Smaltzer, eleventh district committeeman. Another visitor was Mrs. Mary Ripley of Sault Ste. Marie, a past state president of the Auxiliary. It was Mrs. Ripley who organized the local unit of the Auxiliary.

Commander Ernest Smith after a few words of greeting introduced Mrs. Antone Weber, president of the local auxiliary, who spoke briefly, and the toastmaster, J. J. Herbert who is also a past commander of the local post. The visiting speakers presented messages of great interest to the members of the two local organizations.

The entertainment committee was in charge of arrangements for the meeting and the banquet meal was prepared and served under the direction of Mrs. Fred W. Monroe.

Boys Picked Up For Investigation

Sheriff William Laux picked up two fifteen year old boys, Fred Clarke and Lloyd Lawrence, on Monday evening at 7:30 on M-94, near Dodge Lake. The boys claim their homes are in Sheboygan Falls, Wis., and that they were hitch-hiking their way to Munising. They were taken to the county jail here for the night and an investigation of the case begun.

Upon inquiry the Sheboygan Falls juvenile probation office requested by telegram that the boys be held here until an investigation could be completed in the Wisconsin city. The sheriff at Munising reported that persons in that city by the name of the people the boys claimed to know, had no knowledge of them. The boys are being held here awaiting the location of friends or relatives.

Tax Collections Were About 73% Of Total Levy

Approximately 73 per cent of the school, state and county taxes for the city of Manistique have been collected up to Feb. 15, the final day for payment without the penalty. The total collection to date amounts to $48,737.33 on a levy of $66,997.54.

Of this amount, well over half or about $28,000 has been collected since January 10. Payments on the last day totaled some $25,800. The last day payments included $19,634.40 from the paper mill.

BRIEFLY TOLD

Card Party—The Spanish American War Veterans' Auxiliary is holding a pay to play card party tomorrow evening at the Legion Memorial cottage. Tables of both cribbage and five hundred will be arranged and the public is cordially invited to attend. Lunch will be served after the games.

* * *

Dance Tonight—A dancing party will be held this evening in the Knights of Pythias hall.

* * *

Young Women's Mission—The Young Women's Mission society of the Zion Lutheran church will will meet tomorrow evening at the Ekstrom residence, 425 Range street, with Misses Florence and Clara Ekstrom as the hostesses. All members are urged to be present.

* * *

I. O. O. F. Meeting—An important meeting of the Odd Fellows will be held this evening at 8 o'clock. A good attendance is desired.

* * *

Philathea Class—The Philathea Class of the First Baptist church will meet this evening at the home of Mrs. Joseph Grosa. Mrs. Wilbur Olin and Miss Effie Carrington are the assisting hostesses.

* * *

Queen Esther Meeting—A regular meeting of the Queen Esther Circle will be held this evening at the home of Mrs. Robert Hewitt, 231 Deer street. Miss Mary Stephens will discuss the Orientals in the United States and Mrs. H. K. Bundy will be in charge of the devotionals.

* * *

Masons' Party—A Washington's birthday party for all Masons, their sons under 21 and their ladies will be held at the Masonic hall on Friday evening. The party will be a regular dancing party.

* * *

Open House—The Manistique Post of the American Legion is holding open house at the Legion Memorial cottage this evening. All ex-service men are cordially invited to stop in.

Seney Township To Have Special Ballot On Liquor

Seney township voters will ballot at a special election in conjunction with the primary on March 4 for the purpose of determining whether the sale of "hard" liquor will be permitted by the glass within the township. The election is being held under the local option provision of the liquor control act passed by the special session of the legislature in 1933.

Following is the proposition which will be submitted to the voters: "Shall the sale of spirits in addition to beer and wine be permitted for consumption on the premises within the township of Seney, county of Schoolcraft and state of Michigan under the provisions of the law governing same?"

Cal Crosshaul Tells Of Bunyan Here On Monday

Cal Crosshaul, the official biographer and literary executor of Paul Bunyan who hails from Grand Marais, Minn., was the speaker at the Monday noon meeting of the Manistique Rotary club and also at an assembly of the high school at three o'clock in the afternoon.

Crosshaul, who has already visited 120 of the CCC camps, through an arrangement with the officials, is making a tour of the CCC camps as a part of the planned entertainment program for the enrollees in the corps. He lectures on Paul Bunyan and the folklore of lumbering.

At the Rotary meeting he gave a reading of the epic poem "The Round River Drive" and at the high school assembly he talked on the origin of Paul Bunyan in addition to telling a number of the Paul Bunyan stories. His lectures are from his own extensive research on the subject.

Crosshaul claims that Bunyan belonged to the days of pine lumbering and does not fit into present day lumbering or hardwood lumbering. He also says that most of the writers on the subject of the mythical lumbering hero do not stick to the typical characteristics of old lumber camp story tellers, the brevity with which they told the tale and the wealth of camp jargon which was an essential part of the story-telling.

The women of Celebes renew their attire twice annually.

Dance Tonight AT MERO'S

2½ miles west of city on US-2

BUDDY ROGERS AND HER FOUR PIECE ORCHESTRA

Dancing and Singing

Beer Wine Sandwiches

REACTION SETS IN ON MARKETS

STOCK AVERAGES
Compiled by The Associated Press

	30 Ind'ls	15 Rails	15 Ut's	60 Stocks
Net change..	D.7	D.8	D.6	D.7
Tuesday	52.2	23.8	x23.5	39.4
Previous day	55.9	24.6	24.1	40.1
Month ago ..	53.9	24.6	25.5	39.4
Year ago	60.0	41.2	37.8	49.7
1935 high ...	56.6	27.6	26.6	41.6
1935 low	52.0	21.9	23.5	37.6
1934 high	61.4	43.0	40.6	51.4
1934 low	45.3	22.8	24.2	34.9
x—New 1935 low.				
Movement of Recent Years				
1932 low	17.5	8.7	23.9	16.9
1929 high	146.9	153.9	184.3	157.7
1927 low	51.6	95.3	61.8	61.8

BY FRANK MAC MILLEN
(Associated Press Financial Writer)

New York, Feb. 19 (AP)—Bullish enthusiasm appeared to wane in the markets today after the uprush in the previous session on the gold clause decision. Security and commodity prices were adjusted downward.

The price trend, Wall Street quarters thought, was more one of evening up and profit-taking than any real desire on the part of most investors and traders to be out of the markets. Stock leaders, however, gave up fractions to a point or more and grains and cotton were reactionary.

Turnover in stocks aggregated 1,102,910 shares. The Associated Press average for 60 shares declined .7 of a point to 39.4.

Among trading favorites in the share markets which responded to the day's increased offerings with declines of around 1 to 1½ points were U. S. Steel at 36½, Westinghouse at 39¾, American Telephone at 104, Woolworth at 54¾, American Can at 119¾, Santa Fe at 45 5-8, Bethlehem at 30¾, Chryselr at 39 7-8, Montgomery Ward at 27¼ and Southern Railway at 12¾. Fractional losses appeared in American Smelting at 36 7-8, American Tobacco "B" at 81¼, Consolidated Gas at 17 1-8 General Motors at 32¼, General Electric at 24½ and Standard Oil of New Jersey at 41 1-8.

CHICAGO PRICES

CHICAGO LARD

Chicago, Feb. 19—Cash lard, 13.50.

CHICAGO EGGS

Chicago, Feb. 19—Eggs 12,327, steady; extra firsts, 27 to 29; fresh graded firsts, 27 to 29; current receipts, 26½. Egg sales, 1 car fresh graded firsts, 29; current receipts, 100 cases 27, 22 cases 26½.

CHICAGO BUTTER

Chicago, Feb. 19—The butter market today was about steady.

Fresh: 93 score, 35½ to 36; 92, 35½ outside; 91, 35; 90, 34 3-4; 89, 34½.

Centralized carlots: 90 score, 35; 89, 34½; no other prices.

CHICAGO POTATOES

Chicago, Feb. 19—Potatoes 36, on track 266, total U. S. shipments 843; dull, supplies liberal, demand and trading moderate; Wisconsin round whites, U. S. No. 1, .72½, unclassified .67½; Idaho russets, U. S. No. 1, 1.42½ to 1.50.

CHICAGO GRAIN

Chicago, Feb. 19—Grain prices sagged today under the weight of profit taking, failing to sustain the sharp advances established Monday in brief trading permitted by market officials after announcement of the supreme court's gold decisions.

Moreover, uncertainty as to the monetary situation, swept away by the practical administration victory in the gold cases, was transplanted by uncertainty as to possibility of fresh importations of foreign grains into the United States should prices rise here independently of world markets.

Wheat closed unchanged to 3-4 cent below Monday's finish, May 98¼ to 98 3-8, and corn was 3-4 to 1 3-4 cent down, May 87¼ to 87 3-8, oats lost 5-8 to 1 cent, rye 1 to 1½ cent, and barley was 1-8 to 1 cent higher.

Offerings of cheap Argentine yellow corn stirred bears and as a result much liquidation was in evidence in the corn pit, tending to weaken the entire market.

All lard deliveries sold at new highs for the season, responsive to soaring hog values to top prices since November, 1930. Profit taking developed later, however.

CHICAGO LIVESTOCK

Chicago, Feb. 19—Hogs 15,000, including 7,000 direct; active, mostly 25 higher than Monday; weights above 210 lbs., 8.85 to 8.95; top 8.95; highest since November 12, 1930; 160 to 210 lbs., 8.40 to 8.90; light lights, 7.85 to 8.50; slaughter pigs, 6.00 to 8.00; good packing sows, 8.00 to 8.15; shippers took 2,500; estimated holdover 2,000; light lights, good and choice, 140 to 160 lbs., 7.75 to 8.50; light weight, 160 to 200 lbs., 8.25 to 8.90.

Cattle 7,000, calves 2,000; generally steady trade on better grade fed steers and yearlings; although such kind are selling 25 to 50 lower for week to date; this week's downturn first major break in weeks; lower grade steers steady to weak; bulk better grade 10.50 to 12.00, very little above 13.00; top 13.50 on weighty bullocks and 13.25 on yearlings; stockers and feeders firm at 8.50; all heifers steady; cows steady to easy; vealers 25 to 50 lower for week to date at 6.50 to 7.50; best grades 8.00 to 8.50; slaughter cattle and vealers: Steers, good and choice, 550 to 900 lbs., 9.2 to 12.50; 900 to 1100 lbs., 9.50 to 13.25; 1100 to 1300 lbs., 10.00 to 13.65; 1300 to 1500 lbs., 10.50 to 13.65; common and medium, 550 to 1300 lbs., 5.00 to 10.50; heifers, good and choice, 500 to 750 lbs., 9.00 to 11.25; common and medium, 4.50 to 9.00; cows, good, 6.50 to 8.50; common and medium, 3.75 to 6.50.

Sheep, 8,000; few strictly good and choice lambs steady to strong early; spots 5 to 10 higher; others dull and barely steady; sheep and feeding lambs little changed; better grade lambs to local packers 8.40 to 8.65; top 8.75 to shippers and small killers; slaughter ewes, 4.50 to 5.25; short deck plain 54 lb. feeding lambs, 5.25; slaughter sheep and lambs: Lambs, 90 lbs. down, good and choice, 8.00 to 8.75.

MINNEAPOLIS GRAIN

Minneapolis, Feb. 19—Wheat, No. 1 northern, 1.10 1-8 to 1.12 1-8; No. 1 red durum, 1.02 5-8; May, 1.05 1-8; July, 1.00 3-8; September, 94½.

Corn, No. 3 yellow, 89 to 89½.

Oats, No. 3 white, 56½ to 58½.

Flax, No. 1, 1.87½ to 1.96½.

Flour 10 lower. Carload lots, family patents, 7.35 to 7.55 a barrel in 98 pound cotton sacks. Shipments 22,126.

Bran, 26.50 to 27.00.

FOREIGN EXCHANGE

New York, Feb. 19—Foreign exchange easy. Great Britain in dollars, others in cents. Great Britain demand, 4.88 3-4, cables, 4.88 3-4; 60-day bills, 4.87 7-8; France demand, 6.61 7-8, cables, 6.61 7-8; Italy demand, 8.37, cables, 8.47.

Demands: Belgium, 23.42; Germany, 40.25; Holland, 67.83; Norway, 24.56; Sweden, 27.21; Denmark, 21.83; Finland, 2.18; Switzerland, 32.48; Spain, 13.72; Portugal, 4.45; Greece, .94; Poland, 19.00; Czechoslovakia, 4.20; Jugoslavia, 2.29; Austria, 29.80n; Hungary, 29.80n; Rumania, 1.01; Argentine, 32.55n; Brazil, 8.59n; Tokyo, 28.53; Shanghai, 37.50; Hongkong, 45.12½; Mexico City (silver peso), 27.85; Montreal in New York, 99.96 7-8; New York in Montreal, 100.03 1-8.

n—Nominal.

NEW YORK STOCKS
(Last Sales)

Air Reduc	113.25
Alaska Juneau	17.87
Allied Chem & Dye	139.75
Allis Chalmers	17.37
Amer Can	119.75
Amer Car & Fdry	17.75
Am & For. Pow	3.62
Am Internat.	6.12
Am Locomotive	17.25
Am. Rad. St. San	14.12
Am Rolling Mill	21.62
Am Smelt & Ref	36.87
Am Tel & Tel	104.00
Am Tob "B"	81.25
Am Water Wks	10.50
Am Woolen	7.62
Am Zinc L & S	4.12
Anaconda	11.00
Anaconda W & C	
Andes Copper	
Armour Ill "A"	5.37
Armour Ill "B"	68.75
Armour Ill Pfd	
Atch. T & S F	45.62
Atl. Refining	25.00
Auburn Auto	25.00
Auto Sales	
Balt & Ohio	12.75
Barnsdall A	6.50
Bendix Aviation	16.12
Bethlehem Stl	30.75
Bohn Alum	57.25
Borden	24.62
Briggs Mfg	29.37
Bruns Balke	5.62
Bruns T & Ry	
Budd Wheel	3.75
Burr Adding Mach	15.37
Byers Co	17.37
Callahan Z & L	.50
Cal & Hecla	3.25
Campbell Wyant	10.50
Canada Dry G. A.	13.87
Canada Pacific	12.37
Case, J. I.	59.12
Cerro De Pasco	43.00
Checker Cab	
Ches & Ohio	42.50
Chi & Gt. West	1.87
Ch Milw & St. P. Pfd.	3.87
Chi & N. W.	4.75
Chi Rock Is & P	2.37
Chrysler	39.87
Collins & Aik	13.75
Colo F & I	4.37
Col G & Elec	5.62
Col Carbon	75.00
Com Inv. Tr.	61.00
Commonw. Solvent	22.12
Commonw. South	1.00
Congol Nairn	33.00
Congress Cig	9.62
Cons Gas	17.12
Cons Oil	8.12
Container A	11.75
Cont. Can	71.00
Cont. Motors	1.25
Corn Prod.	67.37
Crucible Stl.	23.00
Cudahy Pack	45.50
Curtis Wright	2.75
Davison Chem	
Detroit Edison	70.00
Dome Mines	38.00
Drug Inc.	
Dupont De N	96.87
Eastman Kod	122.25
Eaton Axle & Sp	
Elect Auto Lite	26.25
Elec P & L	2.25
Elec. Sto. Bat.	47.75
Erie	12.00
Fed Motors	5.00
Fed Screw	3.75
Firestone T & R	16.75
Follansbee	3.50
Fourth National Inv	23.25
Fox Film A	11.12
Freeport Tex	23.12
General Asphalt	16.12
Gen. Elect	24.50
Gen Foods	35.50
General Motors	32.25
Gen Ry Sig	27.00
Gillett S. R.	14.37
Glidden Co	26.37
Gold Dust	17.62
Goodrich	10.50
Goodyear	22.62
Graham Paige	2.75
Granby Cons Min	6.50
Grant, W. T.	32.00
Gt. Nor. Ry Pfd	14.50
Gt. Nor. Iron Ore Ctfs.	10.75
Grigsby Grunow	
Hahn Dept. St.	5.12
Houdaille H. "B"	8.75
Houston Oil	15.25
Hudson Motors	11.00
Hupp Motors	2.62
Ills Cent	13.62
Ind. Refin.	2.37
Inland Steel	51.50
Insp. Copper	3.25
Intl Harvester	41.50
Intl Hydro-Elec	2.25
Intl Nick Can	23.50
Intl Shoe	44.37
Intl Tel & Tel	8.75
Interstate Dept St	11.75
Jewel Tea	56.87
Johns Manville	52.12
Kans C South	
Kelly Springf	1.62
Kelsey Hayes Whl	
Kelvinator	17.62
Kennecott Cop	16.75
Kimberly Clark	
Kresge (SS)	21.62
Kroger	25.75
Ligg & Myers "B"	105.50
Liquid Carb	29.37
Loose Wiles	36.00
Louis & Nash	44.00
Louis G & E	13.00
Ludlum Stl	17.00
Mack Trucks	26.50
Magma Copp	21.00
Marshall Field	8.87
Miami Cop	3.12
Mid Cont Pete	12.90
Midland Stl	13.00
Minn & St L	.37
M K & T	4.25
Mo Pacific	2.25
Montgom Ward	27.25
Mother Lode	
Motor Prod	25.00
Motor Wheel	10.12
Mullins Mfg	10.25
Murray Corp	7.00
Nash Motors	16.50
Natl Biscuit	28.62
Natl Cash Reg "A"	17.25
Natl Dairy Prod	17.00
Natl P & L	5.87
Natl Stl	47.75
Nev Cons Cop	
Newton Steel	
New York Airbrake	
New York Central	18.12
Noranda Min	33.62
North American	11.12
North Pacific	18.00
Otis Elev	14.50
Otis Steel	6.25
Packard	4.75
Pan Am Pete "B"	
Pathe Exch	1.00
Pathe Exch "A"	15.62
Patino Min	10.25
Penney (JC)	68.25
Penna R. R.	22.12
Phelps Dodge	15.37
Phillips Pete	15.75
Pierce Pete	
Pillsb Flour	32.75
Pub Serv N. J.	22.25
Pullman	49.12
Pure Oil	7.00
Radio	5.37
Radio-Keith-Orph	1.75
Rem Rand	10.00
Reo Motors	2.87
Rep Steel	14.00
Reynolds Spr	14.37
Reynolds Tob	
Richf Oil Cal	
St. Jos Lead	15.50
St. L & S F	1.25
Schulte Ret St	3.25
Sears Roebuck	36.00
Seneca Copp	
Shell Union	6.75
Simmons	9.50
Skelly Oil	7.87
Socony Vac	13.62
Sou Cal Edison	11.87
Sou Pacific	16.50
Sou Railway	12.75
Sparks With	4.75
Stand Brands	17.87
Stan Com Tob	
Stan G & El	3.50
Stan Oil Calif	31.25
Stan Oil N J	41.12
Stewart Warner	8.12
Studebaker	.25
Texas Corp	20.50
Texas Gulf Sulph	35.25
Tex Pac C & O	4.00
Tex Pac L & T	10.00
The Fair	
Third National Inv	
Timken Det Axle	6.25
Timken Roll B	35.00
Under Ell-Fish	61.00
Union Carb	48.25
Union Pacific	101.25
United Aircraft	13.87
United Corp	2.00
Uni G & I	9.62
U S Ind Alco	39.75
U S Leather A	10.50
U S Rubber	15.12
U S Smelt & Ref	118.00
U S Steel	36.50
U S Steel Pfd	88.00
Univ Pipe	1.87
Util P & L	1.37
Vanadium	19.00
Wabash	
Warner Pic	3.75
Western Maryland	8.50
Westinghouse Air	23.87
West Elec & Mfg	39.75
West Union	29.75
White Motors	
Willys Overland	
Woolworth	54.75
Worthington P	19.25
Wright Aero	
Yellow T & C	3.75
Young S & W	19.75
Young Sh & T	18.75
Am. Steel Foundry	17.25
Baldwin Loco	5.75
Borg-Warner	30.75
Celanese	31.25
Hercules Pow	75.75
Holland Furnace	8.25
Libby O. F. Gl	29.00
N. Y. Shipbuilding	11.50
Ohio Oil	10.00
Procter & Gamble	48.75

Total Sales Today	1,102,910
Previous Day	1,909,590
Week Ago	Holiday
Year Ago	1,228,520
Two Years Ago	692,160
Jan. 1 to Date	28,415,051
Year Ago	101,812,501
Two Years Ago	32,499,963

NEW YORK CURB
(Closing Quotations)

Ainsworth Mfg	
Aluminum Co of Am	45.00
American Austin	
Am Com Pow A	
Am Cyan B	17.37
Am & Fgn Pow War	2.25
Am Gas & El	16.75
Am Light & Trac	8.75
Am Super Pow	.87
Am Super Pow 1st pfd	45.00
Arcturus Rad Tube	.50
Arkans Nat Gas A	.94
Asso Gas & El A	.37
Bliss E W	
Buff Niag & E Pow pfd	17.12
Butler Bros	7.37
Can Marc Wireless	2.00
Carib Syn	
Central Pub S A	
Cent State Elec	.37
Chain Stores Stock	
Cities Service	1.25
Colon Oil	.75
Commonwealth Ed	55.00
Commonwealth & S W	.12
Comstock Tunnel	
Cons Cop Min	2.37
Cons Gas Util A	
Cord Corp	3.62
Davenport Hosiery	13.00
Deforest Radio	
Detroit Aircraft	
Dow Chem New	90.00
Eastern Gas Q Fuel	
El Bond & Share	5.50
El Bond & Share Pfd	45.75
Elec Share	1.12
Emp Gas & F 8 Pct. pfd	
Empire Pow	
Fairchild Avia A	8.50
Ford Motor Canada A	30.87
Ford Motor Canada B	37.00
Ford Motor France	
Ford Motor Ltd	7.75
Gulf Oil Corp Pa	56.50
Hall Lamp	
Hecla Min	6.75
Hiram Walker G & W	31.75
Hudson Bay M & S	12.75
Humble Oil & Ref	49.75
Imp Oil Can New	16.75
Internat Pet	30.00
Inter Super Pow	
Inter Util B	.30
Lehigh Coal & Nav	6.75
Libby Men & Libby	7.75
Midwest Util N	
Mo Kansas Pipe Line	
National Aviation	
National Investors	1.25
Nat Pow & Light Pfd	53.00
National Trans	8.00
Newmont Mining	39.75
Niagara Hud Pow	3.12
Niag Hud Pow A War	
Niles Bement Pond	
Nipissing Mines	2.37
North Am Util Sec	
Northern States Pow A	9.00
Outboard Mtr A	
Parke Davis	36.00
Pennroad Corp	1.87
Pub Util Hold X W	
Shattuck Denn	
Standard Oil Ind	24.25
Stand Oil Ky	21.50
Stand Oil Ohio	14.50
Stand Pow & Light	
Stromberg-Carlson	
Stutz Mtr Car Am	3.75
Swift & Co New	18.00
Swift Int	35.12
Texas Oil & Land	6.12
Transcont Air Trans	.25
United Founders	.37
United Gas	1.25
Unit Lt & Pow A	.87
Unit Verde Ext	3.50
Util Pow & Lt B Ctf	
Util & Industries	.50
Vick Finance	
Woodley Petrol	3.87
Cusi Mex	2.12

Total stock sales	186,000
Total stock sales yr. ago	221,440
Total bond sales	$5,900,000
Total bond sales yr. ago	$3,816,000

DAY'S MARKETS IN BRIEF

New York, Feb. 19 (AP)—

Stocks: Heavy; list yields to profit-taking.

Bonds: Mixed; U. S. governments improved.

Curb: Irregular; utilities and oils sag.

Foreign Exchanges: Soft; gold currencies react.

Cotton: Lower; disappointing cables; March liquidation.

Sugar: Steady; firmness spot market.

Coffee: Lower; European selling.

Chicago:

Wheat: Easy; profit taking.

Corn: Weak; importation fears.

Cattle: Weak to steady; top $13.50.

Hogs: 25 cents up; top $8.95 since November, 1930.

WHAT STOCK MARKET DID
(By The Associated Press)

	Tues.	Mon.
Advances	207	615
Declines	446	94
Unchanged	158	113
Total issues	811	822

GOVERNMENT BONDS

New York, Feb. 19—Closing prices:

LIBERTY

3½s, 32-47, 104.5.
1st 4¼s, 32-47, 103.8.
4th 4¼s, 33-38, 103.16.
4th 4¼s, 33-38, called, 101.25.

TREASURY

4¼s, 47-52, 115.5.
4¼s, reg., 47-52, 115.
3¾s, 43-45, 104.31.
4s, 44-54, 110.24.
3 3-4s, 46-56, 109.5.
3 3-8s, 40-43, June, 106.9.
3 3-8s, 43-47, 106.1.
3 3-8s, 41-43, March, 106.9.
3¼s, 41, 106.9.
3¼s, 44-46, 104.31.
3 1-8s, 46-49, 104.11.
3 1-8s, 49-52, 104.12.
3s, 46-48, 103.12.
3s, 51-55, 103.13.
Fed. Farm Mtg. 3s, 49, 101.26.
Fed. Farm Mtg. 3s, 47, 101.27.
Fed. Farm Mtg. 3¼s, 64, 103.7.
Home Owners Loan 4s, 51, 101.13.
Home Owners Loan 3s, 52, 101.26.
Home Owners Loan 2 3-4s, 39-49, 99.29.

FEDERAL BOND ISSUES ACTIVE

BOND AVERAGES
Compiled by The Associated Press

	20 Rails	10 Ind'ls	10 Ut's	10 Foreign
Net change..	00.0	00.0	A.2	00.0
Tuesday	86.0	94.8	88.8	70.1
Previous day	86.0	94.8	88.6	70.1
Month ago ..	86.9	95.5	86.6	69.6
Year ago	86.7	85.3	82.7	67.0
1935 high	87.8	95.9	88.8	70.4
1935 low	84.0	93.0	84.5	68.6
1934 high	89.4	92.9	88.9	70.0
1934 low	74.5	73.7	68.2	60.2
1932 low	45.8	40.0	64.6	42.2
1928 high	101.1	98.9	102.9	100.5
10 Low-yield Bonds				
Tuesday				110.0
Previous day				110.0
Month ago				108.6
Year ago				103.8
1935 high				110.1
1935 low				107.9
1934 high				108.3
1934 low				99.1
1928 high				104.4
1932 low				86.8

BY G. A. PHILLIPS
(Associated Press Financial Writer)

New York, Feb. 19 (AP)—United States government obligations were the strong spot in the bond market today. Corporate loans were neglected and moved narrowly.

Disregarding gold clauses, traders and investors bought freely of all federal issues except those that are now callable, and so spirited was the bidding that practically the entire list of direct and indirect obligations advanced to new record highs, the exceptions being Liberty 3½s and the first and fourth 4¼s. The gains ranged from 2-32nds to 12-32nds.

Liberty 3½s lost 7-32nds at 104.5. The first 4¼s yielded 1-32nd and the 4th 4¼s held unchanged.

Railroad and utility bonds selling higher included American Telephone 5s at 112½, Chesapeake & Ohio 4½s at 118 5-8, Missouri Pacific 5s at 29¼, and Southern Pacific 4½s at 66 7-8.

Missouri-Kansas-Texas adjustment 5s lost 8 7-8 points at 19 following announcement that the semi-annual interest on this issue which is payable April 1, would not be paid. Other liens of this road were lower as were St. Paul 5s at 23, Baltimore & Ohio 4½s at 54½, International Telephone 5s at 65¾, and North American 5s at 85. The Associated Press averages for 20 rails, 10 industrials and 10 utilities were unchanged to .02 of a point higher, while 10 low-yield bonds averaged .01 of a point lower at 110.0.

Transfers aggregated $16,122,000, par value, compared with $18,255,000 on Monday and the government turnover was $5,320,000 against $6,490,000.

Traders Step In To Take Profits On Curb Exchange

New York, Feb. 19 (AP)—Profit taking called a halt to the advancing trend on the curb exchange today, and, with the exception of scattered specialties, the majority of shares closed moderately lower. Trading was less active than in the previous session.

Parker Rust Proof and Singer Manufacturing rose a point each and Fajardo Sugar got up 4, all on light dealings.

Losses of fractions to around a point were recorded by Aluminum Company of America, Distillers Corp.-Seagrams, Electric Bond & Share, Gulf Oil, International Petroleum, Lake Shore, Pan American Airways, Pittsburgh Plate Glass, American Gas & Electric, Technicolor and Hiram Walker.

Transfers approximated 186,000 shares compared with 284,000 yesterday.

BOSTON COPPERS

Boston, Feb. 19—Closing:

Anaconda	11.25
Copper Range	3.25
Kennecott	16.75
Utah Apex	1.12
Utah Metal	2.37

Interesting news in The Want Ad Section Today.

SIDE GLANCES By George Clark

"Look what we earned, daddy, by scooping off the neighbors' walks."

Manistique News

Browns, Inlands Win On Monday, To Meet Thursday

The Browns and Inlands were victors over the Barkers and the Frosh in a couple of city league games on Monday evening that drew a good sized crowd of spectators.

The Browns-Barkers game was a nip and tuck affair through the first half with the score tied at 22-all as the half ended. In the third period the Browns forged ahead, scoring 19 points to two for the Barkers. The lead was too much for the Barkers to overcome and the game ended with the Browns ten points out in front, 50 to 40.

The Inlands were too strong for the Frosh collegians and walked away with a 52 to 28 win. Displaying vastly more individual talent and teamwork the Inlands were content to keep their margin of safety on a mounting plane until the final stanza when they rolled in eight points while holding the desperate Frosh to four tallies.

An exciting game is promised fans for Thursday evening when the Browns and Inlands will meet. At present the two teams are dead locked for the top position. In the preliminary the Nahma girls will play the Manistique girls.

BOWLING NOTES

LIONS BEAT FORDS

The Lions won two games from the Fords in their match on Monday evening at the Elks' alleys, one by the narrow margin of two pins. Nelson was the mighty man who had a great deal of the work of keeping the Lions out in front to do. His 188 in the closest game of the contest was the evening's high and he finished with a three game average of 166.

The scores:

Fords			
Strom	158	131	137
Johnson	141	106	139
Sheahan	126	143	145
Creighton	147	153	134
Bucsh	164	157	156
Handicap	95	95	95
Totals	831	785	806
Lions			
Cook	137	124	141
LaFave	124	135	154
Hewitt	141	122	167
Kelly	149	144	163
Nelson	142	188	167
Handicap	74	74	74
Totals	767	787	866

INLANDS PICK UP TWO

The Inlands picked up two games at the expense of the Giants in a match at the Elks' alleys on Friday evening. Dr. Tucker's 192 was the high single game of the evening and Quick, rolling for the winners had an average of 183 for the three games to take the high average honors.

The scores:

Inlands			
Hentschell	159	170	139
Cayia	109	136	156
Graphos	173	158	190
Wilde	144	97	156
Quick	187	179	184
Handicap	53	53	53
Totals	825	793	878
Giants			
McNamara	180	106	172
Tucker	192	129	157
J. Carlson	161	92	110
Isackson	147	177	135
Strom	166	160	
Kelly			144
Handicap	68	68	57
Totals	914	732	775

ELKS STANDINGS

Standings of the teams in the Elks league at the end of the second week of play in the second half find the Pirates on top with five wins and only one loss. Tied at the .667 percentage point are the Rexalls, Cubs, Fords, Giants, and Inlands. The Tigers and Yanks are still in a deadlock struggle to keep possession of the cellar position.

The standings:

	W.	L.	PCT.
Pirates	5	1	.833
Rexalls	4	2	.667
Cubs	4	2	.667
Fords	4	2	.667
Giants	4	2	.667
Inlands	2	1	.667
Browns	3	3	.500
Lions	1	5	.167
Tigers	0	3	.000
Yanks	0	6	.000

ELKS AVERAGES

Ed Bucsh still heads the list of bowlers with high averages at the Elks club, with a mark of 180. Following are the other averages among the first ten: Nelson, 177; Quick, 177; Hall, 171; Graphos, 170; Farley, 169; T. Bucsh, 169; McNamara, 168; A. Cockram, 168, and Weber, 168.

H. S. Students To Sponsor Movie "Clive Of India"

Members of the Manistique high school student association report that the sale of tickets to their benefit performance of the movie "Clive of India" are going well. The picture will be shown today with an afternoon matinee performance as well as evening showings.

The picture, which deals with the rise of Clive in the short space of a year from a lowly clerk to the conqueror of India, has been very highly recommended as a picture not only intensely interesting and filled with exciting action but one that is definitely of value because of its historical accuracy. It is, however, believed by the school authorities that the picture is too mature and exciting for children below the sixth grade.

CITY BRIEFS

Mr. and Mrs. H. H. Hargreaves and Mrs. Ida Fowler visited on Sunday with friends and relatives in Escanaba.

F. M. Orr, who has been very ill at his home, 215 Walnut street, for the past three weeks, was able to be out yesterday morning.

Mr. and Mrs. Emmett MacNamara and daughter, Shirley, of Newberry, arrived in the city yesterday morning to spend the day visiting with relatives.

Mr. and Mrs. Louis Tebo, Sr., Mr. and Mrs. Eli Voisine and Mr. and Mrs. Anthony Bucsh motored to Hermansville Sunday and were guests at the Len Swafford home.

Now that the Hauptmann trial is over and the special writers have gone home, the large metropolitan newspapers again may become acquainted with their regular reporters.

For the present, Hitler is safe and will be as long as he commands the loyalty of the Reichswehr.
—Stanley High, famous writer and lecturer.

A PLEASANT ROOM

is always desirable to those obliged to rent rooms. If you tell folks about the desirability of the room you have to rent, we know you will find a tenant.

Bees Take Their Nectar Straight

Washington (AP)—Bees like to take their nectar straight. That is why they suddenly shift from one kind of blossom to another for no apparent reason, the department of agriculture has discovered.

The more concentrated the nectar is in a blossom, the more likely the bees are to be drawn to it. They do not like nectar that has been diluted by rain or dew.

Watching the behavior of bees at a California experiment station, it was found that the insects avoided fruit blossoms of open structure such as apricot and some plums during the time the nectar in them was "watered." The bees visited almond blossoms at all times, however, because their nectar was better protected.

It was found that the bees started gathering pollen in the morning from Bartlett pear trees but shifted later to apricot and plum blossoms when the sun had caused evaporation of the dew deposited during the night in these blossoms.

WILL OPEN NAVIGATION

Sault Ste. Marie— When the St. Marys river ice begins to break up in a few weeks the first ship on the river will probably be the new lighthouse tender Tamarack, received at the Sault last fall, and ready to begin its first year of work as a lighthouse tender.

The Tamarack will mark a new era in river navigation for lighthouse ships as it replaces the steam tender Clover which has been in continual operation for nearly 30 years. The Tamarack is Diesel electric.

Built by the Manitowoc Shipbuilding corporation, of Manitowoc, Wis., for the bureau of lighthouses, department of commerce, and stationed at Sault Ste. Marie for service on the St. Marys river from Whitefish Point to DeTour, the Tamarack was launched August 21, 1934, and completed November 20 of the same year. It arrived at the Sault at the close of navigation, 1934.

SILKEN SPINDLES

by Laura Lou Brookman

© 1935 NEA SERVICE, INC.

(Continued From Page Four.)

"did you ever see anything lovelier?"

"Never."

She pulled off her tam and let the wind ruffle her hair. "This has been the grandest afternoon I've had in a long time," she said.

"I told you exploring is fun."

"But we haven't really done any exploring."

"What did you expect to find?"

"A chest of buried treasure. Isn't that what you promised me?' She was smiling at him. The wind blew her hair back and it curled into careless ringlets. There was a warm glow of color in her cheeks. She raised her chin and Brian saw again the soft, white line of her throat. He said, "I'd like to paint you like that."

Gale laughed. "I'm afraid I'd be a poor model."

"You'd be a perfect one," he told her. "Can I try it some day? Will you let me sketch you?"

'Why, yes—if you want to. Have you been painting much lately?"

"I haven't touched a brush or pencil since I left Paris. I haven't wanted to—until now."

Gale was silent. Brian went on after a moment. "You're an unusual girl, do you know that? Different from anyone I've ever known. I thought I wanted to talk to you about the mill, but you've made me forget all about that. You make me forget everything—"

His arms were around her.

(To Be Continued)

Classified Advertising

CLASSIFIED ADVERTISING RATE
Daily rate, consecutive insertions

Rate per line	Charge	Cash
One Time	.16	.12
Three Times	.14	.10
Six Times	.12	.08

WHEN AND WHERE TO PLACE WANT ADS

The Classified Advertising Department is situated at

600-602 LUDINGTON ST.

These offices are open to receive advertisements from 8 a. m. to 6 p. m., daily. All ads received up until 6 p. m. will appear in editions the following day.

PHONE YOUR CLASSIFIED AD TO 693

The ad taker will gladly assist you, if desired, so that the copy for your ad is prepared in such a manner as to bring the greatest results for you.

CLASSIFIED ADVERTISING INFORMATION

Errors in advertisements should be reported immediately. The Daily Press will not be responsible for more than one incorrect insertion.

All ads are restricted to their proper classification and to the regular Daily Press style of type. The publishers reserve the right to edit or reject any classified advertising copy.

Advertising ordered for irregular insertions take the one time rate. No ad is taken for less than a basis of three lines. Count six average words to the line. An average word contains six letters.

Accounts unpaid after 20 days will not be granted further credit.

Charged ads will be received by telephone, and if paid at the Daily Press office within six days from the first day of insertion cash rates will be allowed.

Ads ordered for three or six times and stopped before expiration will be charged for only the number of times the ad appeared and adjustment made at the rate earned.

The Daily Press makes an earnest effort to keep its advertising columns free of deceptive and dishonest announcements. Readers are requested to report unsatisfactory dealings with any advertiser in these columns.

FOR SALE

DRY HARDWOOD SLABS; flooring clipings; also high-grade coal. Phone 1695. C-269

FOR SALE—North 50 feet Lot 2, Block 18, Campbell's 2nd addition, 700 S. 15th St. For information call 2031 afternoons. 1500-290-6t

FOR FUEL OF ANY KIND call Ford's Fuel Yard. Phone 1188. C-20-1mo.

FOR SALE—Green hardwood, $5.50. Diamond Pole & Piling Co. Phone 1050. C-36

HOUSE FOR SALE—Modern seven-room house, Gladstone. Polished hardwood floors throughout. Full size basement. Laundry tubs. Large enclosed porch, front and rear. New garage. Cement driveway. 56-ft. lot. Beautiful lawn. Shrubery. Very desirable home. Will sell cheap for cash. Write Box 9691, Press office, Gladstone. G9691-50-3t

APPLES FOR SALE—Right out of our window, 10 lbs. 49c. Come and see. Get our bushel prices. Good cookers, 6 and 7 lbs. for 25c. H. D. Gebhart, 1515 Ludington St. 3239-51-6t

Press Want Ads Cost Little Accomplish Much.

WANTED

CHIMNEYS AND FURNACES cleaned. Expert work done. Wm. Champley, Phone 702. 2500-25-12t

WANTED TO RENT—Strictly modern 6 or 7 room house on south side by reliable person, with small family. Write Box 3237, care of Daily Press. 3237-50-3t

WANTED TO RENT—4 room modern cottage or 4 room heated apartment. Write Box 3238, care of Daily Press. 3238-51-1t

CUT ME OUT. I'll make you big money. Christy's Polishing Cloth tremendous seller. Wonderful demonstration. Free sample. Write Christy, Dept. F, Newark, New York. 3229-51-1t

FOR RENT

FOR RENT—4 large upper rooms, modern except heat. Water paid and garage included. Inquire at 609 N. 18th St. 3235-50-3t

FOR RENT—6 room all modern house, newly decorated, at 1023 Eighth Ave. south. Inquire 1715 Second Ave. N., or phone 546-W. 3236-50-6t

Egg Barrage For Minister

When Walter Elliott, Minister of Agriculture, appeared recently at a student meeting at Glasgow University, in Glasgow, Scotland, he was greeted with a barrage of eggs and tomatoes. The Minister was struck on the head with a tomato which burst, while he received on his jacket part of an egg which dropped after hitting a screen. Mrs. Elliot was also in the fray, being struck by a tomato. When Mr. and Mrs. Elliot and several student leaders walked onto the platform there was a fusillade of eggs and tomatoes from all parts of the hall. A student in the gallery emptied the contents of a water pistol over the Minister's clothing. When the curtain was let down, eggs and tomatoes smashed all over it. Mr. Elliot appeared in front of the curtain and faced the audience amid considerable uproar.

Find the place you want to buy or rent. The Classified ads.

Business and Professional Service

Crosley Radios and Refrigerators
Sales and Service
Free Demonstration
NANTELL ELECTRIC COMPANY
CROSLEY DEALER
Phone 843

Business and Professional Service

V. K. Blomstrom, Opt. D.
OPTOMETRIST
Glasses Fitted
Ocular exercises for the correction of cross eyes.
Hours, A. M.: 9 to 12
P. M.: 1:30 to 5
211 Hughitt Bldg. 1103 Lud. St.

New Low Bus Fares

One Way		RdTrip Fares
$1.30	to Iron Mountain	$1.99
$1.60	to Menominee	$2.20
$2.50	to Green Bay	$3.25

Gray Transportation Co.

Expert Radio Repair Service
Roy Browne, Service Mgr.
Phone 22
Major Utilities Co.

L&L Trucking Service
Phone 1713 511 Lud. St.
Daily Freight Service
to Menominee, Iron Mountain, Green Bay, Milwaukee, Chicago and all intermediate points.
Bonded Common Carriers operating under M. P. U. C. and P. S. C. W.

Office Hours: 10 to 12 a. m.; 2 to 4:30 p. m.; Evenings by Appointment
Saturdays 9 to 12 a. m.
Telephone 1812
Dr. Harry W. Long
Escanaba National Bank Bldg.
Escanaba, Michigan
Practice Limited to Eye, Ear, Nose and Throat

CASH FOR OLD GOLD
Crown, bridges, rings, watch cases out of date and unused jewelry. Cash in on what you have laying around now. If you can't come in yourself send it with someone, or send it by mail. Immediate payment is made in cash, all material is held for five days, if not satisfied we return the gold. Provo Sign Service, 611 Ludington St. Under Government license.

CALL
George's Radio Shop
George Kornetzke, Prop.
For Reliable Radio Service
Grunow Radios and Refrigerators
705 South 15th Telephone 705

DAUGHTER DIES OF PNEUMONIA

Long Illness Is Fatal To Louise Connors Saturday Night

Louise Connors, 23, daughter of Mr. and Mrs. Archie Connors, of Turin, died Saturday at 11:30 o'clock at Laing's hospital. She had been suffering from diabetes for a year and three days before her death contracted pneumonia.

Miss Connors who was born in Turin, was a graduate of Rock high school, class of 1931.

She is survived by her parents and the following brothers and sisters, Mrs. Charles Hade, Archie, Jr., Fred, John, Raymond Lena, Lois and Joan, all at home.

The body was taken to the Allo Funeral Home to be prepared for burial and will remain there until this noon when it will be taken to the First Methodist Episcopal church of Turin. Funeral services will be conducted there by Rev. Mr. Pearce of Gwinn, at 2 o'clock this afternoon. Burial will be in Turin cemetery.

Pallbearers will be Edward Sherbenaw, John Badder, Herman Brunngraber, Edward Morton, George Grimes and James Perkins.

SPEARING ALLOWED

Noxious fish in certain designated non-trout streams of Michigan will become the legal targets of spear wielders March 1 when a two and a half-month season opens on carp, suckers, redhorse, mullet and garpike, says the Fisheries Division, Department of Conservation. The season continues open to and including May 15.

Buy, Sell or Rent through the Classified ads.

NOTICE

To the Voters of Cornell Township

Due to the fact that we have only one ticket and no opposition we will not hold a Primary Election.

The Township Ticket will be as follows:

Supervisor—S. N. Harrod.
Clerk—Fred Holmes.
Twp. Treasurer—Ted R. McFadden.
Hy. Commis. —Harold Woodard.
Overseer—Allen Way.
Members of the Board of Review—John Budinger.
Justice of Peace—Grey Knaus.

Signed,
JAMES J. RAY,
Township Clerk

-:- Munising News -:-

Munising Endorses Move For Split Of Sales Tax Revenue

Munising, Feb. 18—The city council in its regular meeting Saturday at the city hall adopted a resolution tendered them by the city council of Iron Mountain relating to increasing the revenues of municipalities in Michigan by means of the Michigan sales tax.

The resolution stated, in part, that since the revenue of municipalities in the state of Michigan are not sufficient to pay the expenses of necessary municipal service and since a large volume of revenue is being paid by inhabitants of these municipalities to the state in the way of sales tax, it was the hope of this council that the state of Michigan should allow to the municipalities in the state one-third of the amount of sales tax collected in each municipality.

Copies of this resolution will be sent to Governor Frank D. Fitzgerald and to our representatives in the state legislature.

If legislation is enacted which will give Munising one-third of the amount of sales tax collected in this city, it will undoubtedly be a great aid in striagthing the city's finances and in making possible new and civic projects.

PARTY SUCCESS

Munising, Feb. 19—The Recreational club's dance at the Legion club Saturday night proved to be the most enjoyable evening of entertainment put on by the club since its organization. The dance music for the occasion was furnished by the young men from the CCC camps.

Those who did not care for dancing found recreation at the recreational hall in the Hanson building. Here lunches were served, while the boys employed themselves by reading magazines, telling stories and playing cards.

Miss Lucy Black, recreational director, supervised the dance at the club and Miss Margaret Johnson and Todd Smith entertained at the recreational hall.

FIEBIG-BALDWIN

Miss Florence Fiebig became the bride of George S. Baldwin Saturday at a ceremony at the Methodist church at Indianapolis.

Miss Fiebig is the daughter of Dr. and Mrs. Henry Fiebig of Grand Rapids. She received her education in the Grand Rapids schools and is a graduate of the University of Michigan. Since here graduation she has been teaching in her native city.

Mr. Baldwin is the son of Mr. and Mrs. G. A. Baldwin of this city and has a lucrative law practice in the city of Grand Rapids. Mr. Baldwin was born and raised in Munising and was educated in the Munising high school, graduating with the class of 1922. He attended Lawrence college and the University of Michigan, graduaing in 1929. Since his graduation he has been practicing law in Grand Rapids.

After the ceremony the couple enjoyed a trip through the southern states. They will make their home in Grand Rapids.

TWO PLEAD GUILTY

Two men, Elno Virta and Dan Voglo were arraigned before Justice Thomas J. Walters recently on a charge of being intoxicated. Both men pleaded builty, and were fined $5 and costs. Virto was given ten days in the county jail and Voglo paid his fine and the costs were suspended.

PLAN CELEBRATION

The members of the Munising Chapter No. 424 of the Order of Eastern Star and the Grand Island Lodge No. 422 of the F. & A. M. and their families will hold their annual celebration on Washington's birthday, Friday evening, February 22, in the Masonic hall at 8 o'clock.

A ceremony entitled "The Washington Pie" will be presented by the Eastern Star and Masonic officers. The playing of bridge, five hundred and cribbage will complete the evening's entertainment. Lunch will be served and visiting members are invited to attend.

No Successor To Kemp Yet Chosen

No action was taken in a selection of a mayor to fill the vacancy caused by the death of C. G. Kemp, Sr., at a regular meeting of the city commission Saturday. The council adjourned until Tuesday, Ferbuary 19, at 2 o'clock to reconsider the matter. If Commissioners Saul and Levy are unable to reach a decision and a deadlock occurs the two justices of the peace, Robert H. Wright and Thomas J. Walters will be called in. If a deadlock still occurs, D. Rydt Potter, city clerk, will cast the deciding vote.

The commission adopted a resolution stating that no coal will be sold to persons outside the city limits with the exception of coal orders which have already been contracted.

This resolution was adopted as an emergency measure because the city of Munising's coal supply is decreasing to such an extent that it is feared that city will not have enough coal to carry them over the remaining winter months.

MUNISING BRIEFS

C. L. Peters was a business visitor in Escanaba yesterday.

Rev. Reuben C. Anderson of St. Ignace will conduct vesper services at 7:30 p. m. this evening at the Eden Lutheran church.

The Father and Son banquet at the Methodist Episcopal church will be held tonight at 6:30. Fathers and sons are invited to attend the gathering.

Mr. and Mrs. John N. Korpela, son Leslie and Henry Korpala visited relatives in Ishpeming Sunday.

John Rickes of Detroit visited friends and relatives in Munising over the week-end.

Miss Margaret Charlebois is on an extended visit with friends and relatives here. Miss Charlebois is in charge of the Van Burn county hospital in Harford, Mich.

Wayne Pangborn, who has been ill at his home for the past few weeks, has recovered.

ROCK

HOLD-UP VICTIMS

Word was received here by Mr. and Mrs. Wallace Bridges that their son in law and daughter, Mr. and Mrs. Richard Mulvey, of Chicago, were victims of a hold-up in broad daylight a few days ago. After getting into their car one afternoon, Mr. and Mrs. Mulvey were surprised by having a young man slide into the seat, brandishing a gun and ordering them to drive to a certain street. There, after relieving them of a small sum of money which they had in their possession the bandit ordered them out of the car and told them that they would find their car somewhere in the neighborhood the next day. The car was recovered the next day in a search by a police squad car but no trace of the robber was found.

St. Francis Hospital

Ludmiller Jorasz of Harris submitted to an operation for relief from appendicitis.

Charles Godfrey, 313 Wisconsin avenue, Gladstone, is a surgical patient.

George Payne, 821 First avenue north, is a surgical patient.

Patients dismissed are Mrs. Edward Frasher and baby, Mrs. William LaLande and baby, Mrs. E. C. Zillmer and baby, Mrs. Wallace Johnston and baby, Mrs. Herman Koch and baby, Mrs. Oscar Anderson, Blanche Richards, Hildegard Neumann, Miss Nora McLean, Mrs. Isadore Noel, Mrs. Henry Cloutier and baby, Kathryn Ann Leach, Miss Anna Zervic, Hubert H. Shepeck, Jack Ross, Marian Fisher and Agnes Wittkop.

Officers Elected At Junior High In Home Room Groups

Home room officers for the second semester have been elected at the Escanaba junior high school. The list of those chosen is as follows:

Section 71—Pres. Edna Mae Heidenreich; vice-pres. Marian Hebert; sec'y-treas. Jeanette Peterson.

Section 72—pres. Bruce Arntson; vice-pres. Patricia McPherson; sec'y-treas. Gerald Anzalone.

Section 73—pres. Thelma Bergquist; vice-pres. Jack Case; sec'y-treas. Roy Cress.

Section 74—pres. Elinor Sharpensteen; vice-pres. George Petaja; sec'y-treas. Jesslyn Jackson.

Section 75—pres. Robert Sjoberg; vice-pres. Madoline Sohn; sec'y-treas. Norman Kincaid.

Section 81—pres. Abe Stein; vice-pres. Thor Nelson; sec'y-treas. Anne Engelsen.

Section 82—pres. Robert Kaufman, vice-pres. Mary Coon; sec'y-treas. Gwen Kauphusman.

Section 83—pres. Clyde Cox; vice-pres. Betty Lynott; sec'y-treas. Alice Lindberg.

Section 84—pres. Evans Bergquist; vice-pres. Marian McDonald; sec'y-treas. LeRoy Erickson.

Section 85—pres. Billy Jacobs; vice-pres. John Cleary, sec'y-treas. John Sullivan.

Section 86—pres. Lucille Johnson; vice-pres. Bernice Carlson, sec-y-treas. Elaine Berglund and Clifford Holmes.

Section 91—pres. Francis Anzalone; vice-pres. Wilda Walker; sec'y-treas. Mary Lou Sullivan.

Section 92—pres. Junior Winters; vice-pres. George LaCrosse; sec'y-treas. Dorothy Hanson.

Section 93—pres. Betty Franzen; vice-pres. Dolight Burdick; sec'y-treas. Janet Bruyere.

Section 94—pres. Arnold Gasman; vice-pres. Grace Hamilton; sec'y-treas. Ronald Sullivan.

Section 95—pres. Jane Rowley; vice-pres. Bill Fitzsimmons; sec'y-treas. Doris Carlson.

Section 96—pres. Farnum Ferguson; vice-pres. Richard Kamrath; sec'y-treas. Marian Cook.

Section 97—pres. Selma Bentson; vice - pres. John Pearson; sec-y-treas. Maurice Blixt.

Benefit Arranged For Loser in Fire

Members of the Brampton Golden Rule club have arranged a benefit party for Ben Pollock, whose kraut works and output of kraut, together with building, was completely demolished by fire on the night of January 29, entailing a total loss in building, equipment and manufactured product of over $500.

The sauerkraut was Mr. Pollock's sole independent source of a living.

Friends of Mr. Pollock or the members of the Golden Rule club are urged to be present at the home of Mr. and Mrs. Elijah Mac Knight on the evening of Feb. 23. Helpful offerings as those attending feel able to contribute will be welcome.

Card playing will be the pastime, and prizes will be awarded. Lunch will be served by Mrs. Mac Knight and Mrs. Mike Constantino.

A long eared owl, regarded as a non-migratory bird, which was banded in Escondido, Cal., was shot down at Corbeil, Ont., disclosing it had flown 2,000 miles in approximately six months.

Bees sting anyone as a means of defense; they recognize no master.

Inside Picture Of Soviet Life Given to Clubs

Communistic activities in the United States constitute a serious menace to the welfare of the nation, according to Mr. and Mrs. John E. Waters of Madison, Wis., who deliver a series of addresses in Escanaba Monday, speaking before the high school body, American Legion, Kiwanis, Rotarians, Lions, and Elks. Mr. and Mrs. Waters spent two years in Russia, where the former was in the employ of the government as an agricultural expert, and on his return he wrote a book called "Red Justice," which has had wide circulation. The appearance of Mr. and Mrs. Waters in Escanaba is part of a nation-wide campaign sponsored by the B. P. O. E.

In his talks, Mr. Waters pictured Russia as he saw it from the inside, not as it is shown to tourists. He declared that cancellation of food tickets is the constant menace to force workers to do the bidding of the Soviet government. Exile and execution were cited as common forms of punishment for those who disobey. The common people have no freedom of thought or action, he said, and only the higher officials have the comforts of life. Religion is banned because it is contrary to the Soviet plan, and hate replaces brotherly love.

Mrs. Waters summed up home conditions in the Soviet realm, declaring that the tendency was to tear down the home as an institution, and make all live in communal state. She described the sad lack of sanitary facilities, the scarcity of certain necessities, including soap, and said that children kept in nursing homes while their mothers worked never had fruit or other articles of balanced diet.

Mr. and Mrs. Waters declared that many of the higher Communists seemed more interested in spreading the principles of Communism and regimentation society than they were in the success of their own "five-year plan." Various youth movements in the United States were described as Communist-sponsored to spread their doctrine and gain support for a movement which they realize can not be a success if confined to Russia alone.

Mrs. John Sacattor Stricken At Nahma

Mrs. Nancy Sacattor, 38, wife of John Sacattor, of Nahma, died Sunday evening at the family home at 7:15 o'clock. She had been ill for one and a half years, suffering from complications.

The body was prepared for burial by the Allo Funeral Home. Service will be held Wednesday morning at a requiem high mass at 9 o'clock at Indian Point church with Rev. V. C. Savageau officiating. Burial will be made in Indian Point cemetery.

Surviving Mrs. Sacattor are her husband, her mother, Mrs. Martha Dayson; one sister Mrs. Josephine Gill, and three brothers, Peter, Joseph and Barney Dayson.

John O'Hara Leaves To Resume His Job

Menominee—John J. O'Hara, newly appointed auditor general of the state of Michigan, left Saturday for Lansing to resume his duties at the capital, after having spent the last three weeks in Menominee.

Mr. O'Hara returned to attend the February term of Circuit court in which he appeared as counsel in several of the cases. He stayed on during the last week to appear in Marinette circuit court as counsel for one of the several parties involved in the Colter damage suit.

Mr. O'Hara said he did not expect to return to Menominee until about the letter part of April. With the legislature in session at Lansing and several contemplated changes in laws now in existence, his presence there will be needed until the reorganization is completed.

OBITUARY

MABEL A. ROLAND

Services which were very largely attended were held Monday afternoon for Mabel A. Roland, well known resident of this city who died Friday.

The services were held at 2 o'clock in the chapel of the Anderson Funeral Home where the body remained in state in the flower banked reposing room, and at 2:30 o'clock at the First Methodist Episcopal church, Rev. Ross W. Stoakes conducted the service, and during it a solo, "Beautiful Isle of Somewhere" was sung by Mrs. Edward Lucas, accompanied by Margaret Compher.

Members of the Past Matrons club, order of the Eastern Star, attended the service at the church in a body.

Burial was in Lakeview cemetery. Pallbearers were A. J. Young, William Kammier, C. Emery Snyder, Walter Dickson, Joseph Urwan and Andrew Peterson.

Out-of-town relatives at the services were Mr. and Mrs. Ed Roland, son, William, and daughters, Alice and Virginia, of Gladstone; Mr. and Mrs. William Roland and sons, Edward and Robert of Oconto; Mr. and Mrs. W. Wahlman, of Ishpeming.

PHILIP I. ROUGHT

The body of Philip I. Rought who died as the result of injuries received in a mill accident at the I. Stephenson plant at Wells, will remain at the family home, 18 Electric avenue, until 11 o'clock this morning when it will be returned to the Allo Funeral Home. Service will be held under the auspices of the Cloverland Post of the American Legion in the funeral home chapel at 2:30 o'clock this afternoon, Rev. Thomas Foster of St. Stephen's church, officiating. Burial will be in Lakeview cemetery.

Pallbearers will be Joseph Casey, Sam and Andrew Counterman, Fred and Clifford Menard and Nels Dishno.

Rapid River Legion Has Co-Educational School at Perkins

Aliens preparing for citizenship and all others who have not had the privilege of an ordinary education will be aided by a coeducational activity at Perkins, organized by the Rapid River American Legion post. The school met for the first time Monday night. There are four teachers, and the subjects are: Americanization, civics, history, and the three R's.

Harold Bogar of Rapid River is chairman of the board, and the volunteer assistants are Garland Bogar, Joseph Casimir and C. A. Maehre.

From 35,000 acres set aside in 1903, Michigan's state forests have increased to an area of 900,-00 acres, or nearly three times the size of the average southern Michigan county, states the Department of Conservation.

Pine needles are an excellent source of Vitamin B, says Dr. E. E. Free.

CONSTIPATION STOPPED WITH COBB'S HONEY KRUSHED WHEATEN BREAD

Local People Report Amazing Results Since Eating Honey Krushed Wheaten Bread for Constipation

One of the secrets used in baking Cobb's Honey Krushed Wheaten Bread is the use of pure honey, which many doctors have found greatly assists in relieving constipation. In addition, honey gives Cobb's Honey Krushed Wheaten Bread a delicious nutty flavor. The whole wheat (in crushed form) gives the diet just the amount of roughage necessary for regularity and prevents clogged intestines without the use of habit-forming purges.

Make This 10-Day Test

If you are troubled with constipation, feel sluggish and lack your old time pep, change over to Cobb's Honey Krushed Wheaten Bread for 10 days. In a short time your elimination will be greatly improved, the poisons that have accumulated in your intestines will be removed and almost before you know it you will feel like a new person. If eaten regularly every meal, Honey Krushed Wheaten Bread will often correct long standing cases of chronic constipation.

You can get Cobb's Honey Krushed Wheaten Bread in a daily sliced and wrapped in a moisture proof Cellophane wrapper at all leading food stores.

Tastes Like Nut Bread

Try a loaf of Cobb's Honey Krushed Wheaten Bread today. Eat a slice with your eyes closed. You will swear it is full of delicious nut meats. Serve it in the morning toasted. The whole family will say it is the most tasty bread they have ever eaten. Adv.

Used Car Prices DYNAMITED!

50--CARS--50

TO CHOOSE FROM

Make Your Own Terms ... No Reasonable Offer Refused!

Northern Motor Co.

CREOMULSION

Your own druggist is authorized to cheerfully refund your money on the spot if you are not relieved by Creomulsion.

COUGHS

OUT OUR WAY By Williams

The FAIR STORE

ESCANABA

GREAT FOOD NEWS!

FOR THE MIDDLE OF THE WEEK ..

Phones 27 - 28

Lard ... 2 pound Carton **32c** Pure Silverleaf Lard	**Corn ...** Can **10c** Sweet Golden Bantam
Flour ... 5 Pound bag **24c** Harvest Time Pancake Flour	**Kraut ...** No. 2½ Can **10c** Snow Floss Kraut
Sugar ... Pound **5c** Fine Granulated	**Soap ...** 5 Bars **11c** Arrow Borax Soap
Beans ... Pound **4½c** Choice White Navy Beans	**Beans ...** 1 lb. Can **7½c** Premium Pork & Beans
Tomatoes ... No. 2 Can **10c** Wisconsin Tomatoes	**Peas ...** No. 2 Can **19c** Libby's Fancy Jumbo
Milk ... 3 Tall Cans **19c** White Birch Evaporated	**Sardines ...** ½ lb. Can **15c** Portugese Boneless
Macaroni ... 2 lbs. **15c** Elbo Macaroni	**Chili ...** 1 lb. Jar **35c** Peacock Brand, Ready to Serve
Peas ... 2 lbs. **15c** Yellow Split Peas	**Fudge ...** 1 lb. Pkg. **28c** Johnston's Instant Fudge
CORN ... Libby's Fancy Golden Bantam Corn. 3 No. 2 cans **49c**	RAISINS ... Sun-Maid Puffed Raisins. 15 oz. pkg. **11c**
Libby's Fancy Tiny Kernel Corn. 3 No. 2 cans **49c**	Sun-Maid Seedless Raisins. 15 oz. pkg. **10c**
MALTED MILK ... Kidd's Chocolate Malted Milk. Pound can **25c**	SPAGHETTI SAUCE ... Made with Chicken Beef, Mushrooms, Onions, Tomato Paste, Olive Oil. 20 oz. can **35c**

MEAT!

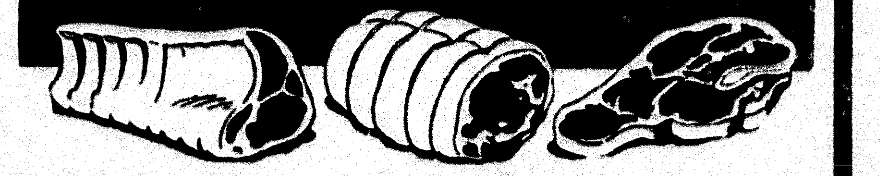

Mid-Week Specials

Phone 26

PATTIES ... Ham Patties, lb. 23c; Veal Croquettes, lb. 23c; Ham Sticks, lb. 23c	STEW ... Fresh Lean Boneless Beef Stew, 2 lbs. **35c**
STEAK ... Round Steak, lb. **15c**	Fancy Short Ribs of Beef, lb. **12c**
Beef Tenderloin Steaks, lb. **39c**	HAM ... Ham Shanks (for boiled dinner) lb. **17c**
CHOPS ... Fresh End Cut Pork Chops, lb. **19c**	Swift's Premium Lamb Lamb Shoulder Roast, lb. **19c**
Lean Center Cut Pork Chops, lb. **26c**	Lamb Rib Chops, lb. **25c**
RIBS ... Fresh Meaty Spare Ribs, lb. **15c**	HAM ... Fancy Sugar Cured Picnic Hams, lb. **14c**
KRAUT ... Fresh O-So-Good Kraut, 3 lbs. **23c**	ROAST ... Fresh Pork Shld. Roast, lb. **15½c**
LIVER ... Fresh Pork Liver, 2 lbs. **19c**	BACON ... Swift's Breakfast Bacon Squares, lb. **24c**
BACON ... Swift's Generous Sliced Bacon, ½ lb. cello wrapped, each **18c**	HAMS ... Swift's Circle "S" Picnic Ham, lb. **18½c**

ASSORTED COLD MEATS

Small Coney Island Frankfurters, lb.	21c
Small Breakfast Pork Sausage, lb.	23c
Fresh Ring Liver Sausage, lb.	17c
Swift's Waffy Jar of Head Cheese, each	25c
Minced Ham, ¼ lb.	11c

Eskymo Quint Travels To Crystal Falls Tonight

CHAMBERS HAS STRONG OUTFIT

Nordberg Expects Team Will Be at Peak This Evening

In their last out of town game of the present basketball season, Escanaba high school cagers travel tonight to Crystal Falls to meet with Eddie Chambers' clever crew of court artists.

Preparing this week for the game this evening, Nordberg has not pressed his boys very hard in practices. He felt that their showing against Menominee demonstrated that they were nearing their peak in form and that too much pressing at this time of the season might have disastrous results by the time tournament rolls around. Nordberg hopes that the next three games will supply the needed edge to have the boys at their very best during the tournament and has been conducting his practices accordingly.

Boys Looked Good

The Eskymo mentor was satisfied with the work of his crew against Menominee last Friday night and no changes are expected in line-up. He did, however, announce the dropping from his squad indefinitely of Mel Jorns, reserve guard, for infraction of training rules. In the Maroon fray, the team looked very good, both as a unit and as individuals. While this might be partly accounted for by the weakness of Menominee, Nordberg felt that, on the others hand, it was the clever playing of the Eskymos that made the Maroons look almost helpless at times.

Crystal Falls has a team capable of giving the Eskymos a real test of strength. Although not the championship outfit in their district, they are up among the leaders of the range and many of their games have been lost by a point or two in the final minutes of play. In a recent game with the strong Stambaugh outfit, Crystal Falls had built up a 20-12 lead at the third quarter post, only to lost out in the closing minutes. In another encounter, after leading throughout the whole game, Chambers' crew lost in the last ten seconds to Wakefield on a successful long shot by Lane.

Officials Named

The Crystal Falls line-up will include the following players tonight: Lee, Biswabic, Sartori, Guenther (watch this fellow); Hansen and Larson.

Officials of the fray will be: Kramer, of Ironwood and Trewyn, of Wakefield.

Those Missouri Men Spout Up Erudition

Columbia, Mo., (AP)—More scholarship laurels for the brows of the University of Missouri's athletic coaching staff!

When Don Faurot became head football coach Mizzou gained its first athletic coach to own a master's degree. Now Faurot has brought as one of his assistants Chauncey Simpson, who also holds a master's from Missouri (1932).

Simpson was a Faurot assistant at Kirksville Teachers. He is a brother of Bob Simpson, famous Olympic hurdler, Missouri all-time hero and present track coach at Iowa State.

U. P. BASKETBALL

Gwinn 36; Palmer 12.
Champion 28; Negaunee B 24.

SOUTHPAW SULTAN

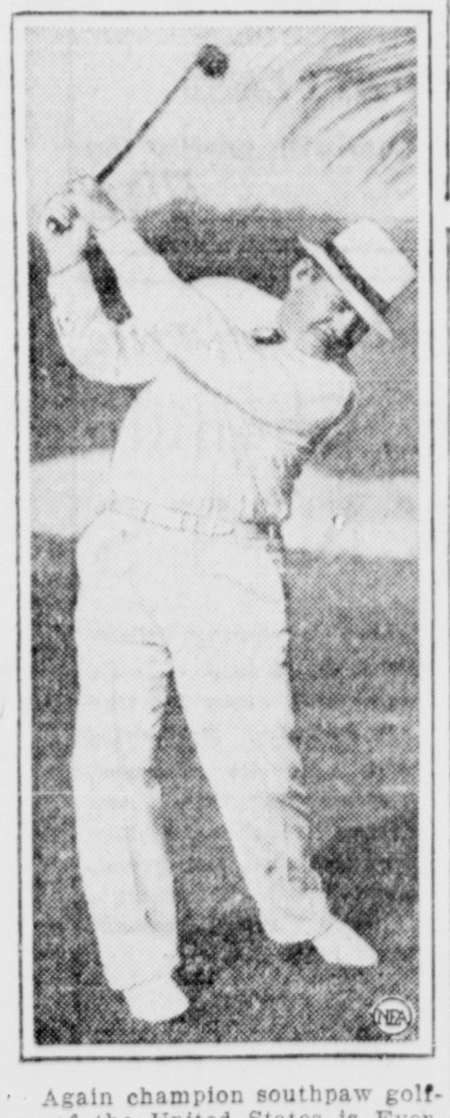

Again champion southpaw golfer of the United States is Everett G. Livesay, who successfully defended his title against E. C. Jameson, of Washington, D. C., in the national left-handers' tournament in Miami, Fla. Livesay hails from Columbus, O.

"Volley Ball"

The first round schedule follows:

Feb. 19—Hawks vs. Stribledums; Rum Dums vs. Meteors, 7 p. m; Ancients vs. Merchants; Teachers vs. Foresters, 8:30 p. m.

Feb. 26—Teachers vs. Merchants; Rum Dums vs. Strible dums, 7 p. m; Ancients vs. Foresters; Hawks vs. Meteors, 8:30 p. m.

The second round schedule follows:

March 5—Hawks vs. Teachers; Rum Dums vs. Meteors, 7 p. m. Ancients vs. Stribledums; Foresters vs. Merchants 8:30 p. m.

March 12—Ancients vs. Merchants; Stribledums vs. Foresters 7 p. m; Teachers vs. Rum Dums; Hawks vs. Meteors, 8:30.

March 19—Hawks vs. Rum Dums; Teachers vs. Meteors, 7 p. m; Ancients vs. Foresters; Merchants vs. Stribledums 8:30 p. m.

March 26—Rum Dums vs. Foresters; Meteors vs. Merchants 7:00 p. m; Teachers vs. Stribledums; Hawks vs. Ancients 8:30 p. m.

The scores of the volley bal matches last night follow:

Merchants defeated Ancients 15-8, 15-9, 15-13.

Strible Dums defeated Hawks 15-2, 15-0, 12-15, 15-8.

Teachers defeated Foresters, 15-7, 12-15, 15-1, 15-6.

Meteors defeated Rum Dums 15-1, 15-5, 15-3.

Bruins Defeat Les Canadiens By 3 to 1

Boston, Feb. 19. (AP)—The Boston Bruins, saw most of their scoring plays back fire but they managed to defeat Les Canadiens 3-1 tonight before 10,000 at the Boston Garden.

At least a dozen times the Bruins had setups in front of the enemy cage, only to miss every one of them. Their three tallies, however, were of the hard-earned variety.

Aurel Joliat counted the opening tally for the "Flying Frenchmen" at 13:28 in the first period.

The Bruins played slip-shod hockey for the next 18 minutes but Marty Barry and Dit Clapper finally got organized and the former carried over before passing right to Clapper, who launched an accurate scoring drive from the boards.

Charlie Sands managed to squirm out of a lively scrimmage in Boston territory at 7:16 in the third period and beat the pack back to the enemy zone. He rounded Wilf Cude's net and passed out to big Nels Stewart, who put the Bruins on top with a short sweep of his stick.

Gerry Carson was resting in the penalty box when Jack Portland, borrowed from the Can-Am Cubs because of Bert McInenly's injured leg, soloed down the left boards and slashed a long angle shot home for the third Boston tally.

Maple Leafs Beat Montreal Maroons

Montreal, Feb. 19 (AP)—Although Red Horner, Toronto's fighting defenseman, spent 17 minutes of the first period in the penalty box to establish some kind of a record, the Maple Leafs strengthened their hold on first place in the International division of the National Hockey League by defeating the Montreal Maroons 3 to 1 tonight.

Early in the opening period Horner was banished with a two-minute penalty for charging Herb Cain into the boards. But before he left the ice he and Cy Wentworth, Maroon defenseman, sailed into each other with flying fists. A major penalty of five minutes was added to Horner's minor and Wentworth also drew a major.

Horner had no more than returned to the ice when he became embroiled in another battle with Baldy Northcott. Both drew major penalties with Horner's being stretched to 10 minutes in accordance with the league rules.

The Leafs also scored early in the game on a goal by Heck Kilrea to take a lead which they never relinquished. Buzz Boll added another for the Leafs mid-way in the second session but a minute later Allan Shields put the Maroons back in running. The score stood at 2-1 until with only a minute and 20 seconds to play Frank Finnigan slipped through the Montreal defenes to score the Leafs' third goal.

COLLEGE SWIMMING

At Ames, Ia.: Iowa State 54; Michigan State 30.

Ancient Secrets Are Discovered In Gezer

Jerusalem (AP)—Gezer, the ancient Canaanite stronghold which formed part of the dowry of one of King Solomon's wives, is yielding its secrets to archaeologists.

A head of the goddess Ashtoreth, a cat fashioned of agate and an image of the cat-headed Egyptian goddess Bast, all believed to date from 2,000 B. C., have been found by an expedition financed by the Palestine Exploration Fund.

Gazer, near Jaffa, was a Canaanite city that was captured by the Egyptians but subsequently returned to King Solomon as the dowry of one of the daughters of the pharaoh.

Buy, Sell or Rent through the Classified ads.

MARQUETTE 5 AT MUNISING

Alger Quintet to End Home Schedule Tonight

Munising, Feb. 19—Coach Peterson's quintet will play their last home game tonight when they encounter the Marquette Graveraets on the Mather high school court.

The Marquette team defeated the Soo high school in the Soo Friday night in a close game and is expected to show the audience a good game here also. Munising has been very successful so far this season, winning seven out of ten games played. They defeated the Baraga parochial team in Marquette last Thursday night by a score of 27 to 19 and a week ago last Friday they won from the Newberry basketeers with a score of 38 to 25.

The Marquette game, being the last of the season to be played here, is expected to be one of the highlights of the season. Coach Rushton of Marquette is well known here having coached Munising's teams prior to going to Marquette.

Last year Marquette defeated Munising by only a few baskets so this game promises to be a fast and flashy one.

The starting lineup will inclue G. Anderson at center, Seglund and possibly H. Anderson at the forward positions and Maki and Gamelin at guards.

The Matherites have but two games left, one with Negaunee there this Friday and the other with the Soo there on March 1. It is expected that members of the senior class will accompany the team to Negaunee as they did to Marquette a week ago.

3 Ski Tourneys In State During Week

Detroit, Feb. 19 (AP)—Three ski tournaments are offered Michigan winter sports fans this week.

The upper peninsula's best jumpers will compete Friday at Ishpeming in the 48th annual Washington's birthday program.

On Sunday there will be meets in both the upper and the lower peninsulas. The Kiwanis Ski club will sponsor an interstate tourney at Iron Mountain. A second interstate tournament will take place at Breitung, with two score jumpers, including Ted Zoberski, 26 year old pro from Ironwood, competing.

Outsider Wins $20,000

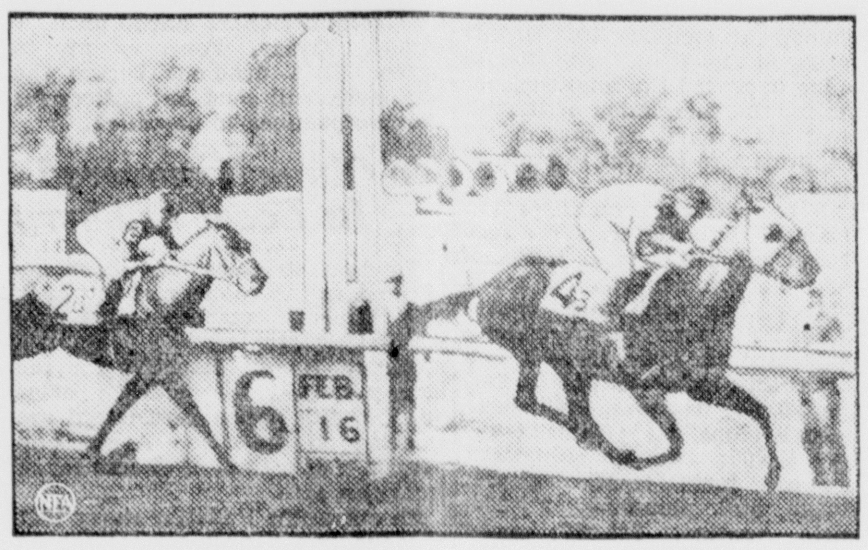

Quoted at better than 15 to 1 as the horses paraded to the post for the $20,000 Santa Anita Derby at Arcadia, Calif., the Greentree stable's Gillie surprised the talent by winning the rich race with ease. Here is the horse as he popped home first ahead of Wiskolo. Jockey S. Coucci, brought from Florida to ride the Mrs. Payne Whitney horse, is up.

BALL PARKS BY PWA PROPOSED

Joe Carr's Plan Calls For 500 Fields All Over America

Columbus, O., Feb. 19 (AP)—Baseball parks will spring up like mushrooms all over the United States this summer if the federal government approves and finances a plan endorsed here today by promotional moguls of the major and minor leagues.

The plan, conceived and outlined by Joe F. Carr, promotional director of the National Association of Professional Baseball clubs, calls for the appropriation of enough PWA funds to construct 500 parks. The promotional chiefs want the government to set aside the money from the four billion dollar fund being considered by congress.

Judge W. G. Bramham of Durham, N. C., chief of the minor leagues; Bobby Quinn of Brooklyn, representing the National League; L. C. McEvoy of St. Louis, spokesman for the American League, and Warren Giles of Rochester, of the minor leagues' executive committee, heard Carr's outline of the plan.

At a cost of $1,000,000 to $5,000,000 old parks would be renovated and new ones constructed, in the proposed program.

"The committee approved the plan, and promised that it would be pushed vigorously so that we can get a federal okeh and get started soon," Carr said.

The meeting, called by Carr, was for the purpose of reviewing last year's accomplishments along the promotion line, and to map out a program for 1935.

The promotional director's baseball plan, he says, would place minor league teams in practically every city of any size, and the park construction work would provide jobs for hundreds of men, in line with the government's program.

Such enlargement of the minor league scope would give an opportunity to hundreds of boys to play professional baseball, Carr said.

Rapid Plays At Harris Tonight

Rapid River, Mich., Feb. 19—Wednesday night of this week the Rapid River high school basketball team travels to Harris to meet that team on their own court. Rapid River will be greatly handicapped by playing on such a small court. In the third game on Rapid River's schedule, Harris was defeated by the Sawmilltowners by a large score. In spite of their handicap, Rapid River is looking for another victory. So far this season, Rapid River has won eight of their fourteen games. Two defeats were received from a class B school and two from class C schools while the remaining two defeats were from class D schools.

No practice has been given to scrimmage this week but all has been given to offensive training and dribbling into the basket. Harris has a couple of very fast men who have to be watched carefully.

The men who will take the floor at the starting whistle are: Nygren and LaBumbard, forwards; Cavill ,center; and Peterson and Miller, guards. Ebbessen ,Christoff, Short and Maki will also probably see action before the game is ended.

Games Today

Escanaba at Crystal Falls.
Rock at Powers.
Rapid River at Harris.
Kingsford at Vulcan.
J. D. Pierce at Baraga.

New York Rangers Nip St. Louis, 2-1

New York, Feb. 19 (AP)—The New York Rangers maintained their two-point lead in the National Hockey League's American division by defeating the St. Louis Eagles 2 to 1 tonight but not until they had received one of the scares of the season from the cellar dwellers.

The Eagles took the lead in the middle of the first period and held it until the middle of the third when penalties paved the way for the two Ranger goals.

Glen Brydson was in the cooler when Murray Murdoch completed a gang play by banging home Bunny Cook's rebound for the tying goal. Three minutes later, while Frank Jerwa was on the bench, Bill Cook slipped into the goal mouth and flipped in the winning counter.

The St. Louis goal came off Joe Lamb's stick on a play made possible by a remarkable pass which Jerwa got off while he was falling after being checked by Hal Starr.

Now read the Classified page

Ready! Watch the—er, Birdie!

When a man bites a dog, that's news, and when bathing girls get tired of posing, and insist on photographing the cameraman, that's—well, that's another, but different, of the bathing girls. This cluster was found at Tahito Beach, Miami.

GEHRIG SIGNS 1935 CONTRACT

Lou Will Get $30,000 in Coming Year With Yankees

New York, Feb. 19 (AP)—Somewhat abashed by all the fuss and flash-bulbs, faintly reminiscent of the days when Babe Ruth came to terms with magnificent gestures, Lou Gehrig visited the brewery of his boss, Colonel Jacob Ruppert, today and promptly signed a one-year contract to continue his baseball exploits as the "Iron Man" of the New York Yankees.

In contrast with the habit of revealing all details of the club's business dealings with Ruth in bygone years, the amount for which Gehrig signed was not disclosed. The two principal parties concerned with the new agreement smilingly agreed the contract called for a "substantial increase" over the $23,000 Lou received during the past two years. The consensus was that the major league home run king and holder of the all-time record of 1508 consecutive games will be paid $30,000 for the 1935 campaign.

This makes Gehrig the highest paid performer in the American league. Ruth received $35,000 last year but the Babe, if he signs another player contract at all, will have to take another substantial cut.

Bill Terry, player-manager of the New York Giants, who has a five-year contract understood to call for upwards of $30,000 annually, is the only active performer in either big league drawing more remuneration than Gehrig.

"We had no trouble at all in reaching an agreement," said Ruppert, while Gehrig and Ed Barrow, the Yankees' general manager, nodded. "Lou had a great season in 1934 and has earned a raise. He's getting it."

Olin and Weimer Signed For Match

Detroit, Feb. 19 (AP)—Bob Olin, world's light heavyweight champion, and Dutch Weimer, of Arizona, were signed today for a 10-round bout in Olympia next Tuesday night. The fight will be one of the preliminaries to the main event which will bring together Tony Canzoneri, former lightweight titleholder, and Chuck Woods, Detroit battler.

Signing of Olin and Weimer assures one of the best-balanced cards to be present for Detroit fight fans in some time. Also on the evening's program will be Wesley Ramey, Grand Rapids lightweight, and Jimmy Vaughan, of Cleveland. Ramey recently returned from a trip around the world on which he won 12 of 14 bouts.

Olin's title will not be at stake. Weimer is expected to weigh in at 185 pounds, or more, and the light heavyweight limit is 175.

Mickey Buys Boots At $16.50 A Pair For His Players

Detroit, Feb. 19 (AP)—"Boots! Boots! Boots!" has become the glum refrain of Mickey Cochrane, manager of the Detroit Tigers.

Last summer, while the Tigers were fighting their way to the American league championship and finding the going tough, the impulsive Mickey cracked loose with a promise to buy every member of the squad shoes if they won the pennant.

It wasn't recorded whether that offer turned the trick but the Tigers did win the pennant and today Manager Cochrane was arranging to pay off—20 pair of shoes at $16.50 a pair!

Detroit Olympics Win Over Windsor

Detroit, Feb. 19 (AP)—Goals by Connie King and Burr Williams, in the third period, gave Detroit's Olympics a 2 to 0 shutout over the Windsor Bulldogs and a firmer hold on first place in the International Hockey League. About 8,000 fans saw the game.

Earl Robertson's brilliance in the Bulldog nets kept the score down. He made 36 stops as his mates were outplayed and outskated by the Detroit club.

BOWLING NOTES

FILLIONS			
Desilets	187	148	155
Walter	255	189	164
Andrews	183	185	158
Olmsted	162	170	155
Gander	169	179	171
Total	956	871	803

WADHAMS			
Smith	197	186	213
Anderson	169	137	176
O'Brien	200	200	200
Cahee	154	160	174
Driscoll	195	179	220
Total	915	862	983

DELTA BREWING CO.			
Nelson	179	179	179
Berry	195	171	158
Anderson	175	188	200
Christenson	193	223	195
Meier	182	195	183
Total	924	956	915

MIKES BEER GARDENS			
Belanger	170	235	190
Rademaker	211	170	178
Puckelwartz	159	178	223
Magnuson	215	145	176
Taylor	205	205	205
Total	960	933	972

ARCADIANS			
Moersch	191	156	213
Peterson	202	246	190
Kelly	152	138	203
Bergman	203	224	173
Sawyer	234	202	179
Total	982	966	958

JOHNSONS SERVICE STATION			
Klien	192	203	234
Johnson	174	179	152
Skellenger	165	160	179
Empson	226	147	159
Van De Weghe	193	245	191
Total	950	934	915

12 Spartans Get Basketball Awards

East Lansing, Mich., Feb. 19 (AP)—Twelve Michigan State basketball players were awarded letters today to officially close one of the most successful seasons any Spartan quintet ever enjoyed.

The squad won 14 games and lost only four during the winter. Letter winners were Arnold B. Van Faasen, Holland; Robert C. Herrick, Jackson; Curtis W. White, East Lansing; Milo K. Rouse, Boyne City; Daniel J. Reck and Ronald B. Garlock, Lansing; Leo V. Frizzo, Niles; Spencer W. Rogers and Joseph F. Smith, Amsterdam, N. Y.; Edward C. Rolen, Buchanan; Frank J. Vaydik, Owosso, and Harold C. Scholtz, Grand Haven.

An honorary captain for the past season will be elected within a few days.

IRON MT. FROSH HERE TONIGHT

Meet Coach Shaw's Men At Junior High; Prelim at 7

The strong Iron Mountain freshman college cagers will meet the Escanaba frosh at the junior high school gymnasium tonight, the game starting at 8 o'clock. This game will be preceded by a preliminary between the Glowworms and the Fireflies, two leaders in the class league. A small admission will be charged.

In the feature attraction, Coach Lyle Shaw's frosh will attempt to get revenge for the defeat handed them in a game played earlier in the season on the Iron Mountain court. In that game, the locals, who had started the game without the services of some of their star men, led for the first three quarters. In the final period, two of the boys left the game on four fouls and Coach Shaw removed another for rough playing and Iron Mountain won the ball game. With the addition of the two boys who did not make the trip to Iron Mountain, Coach Shaw feels that his team should be able to turn the trick on the Mountaineers.

Local players who will see action in the college game are: W. Fitzharris, Sandberg, Paeske, Hale, and Bloomstrom, forwards; Olson and Harry Nelson, centers; and E. J. Fitzharris, Norlin, Harry Nelson and Hamilton, guards.

In the preliminary game, there should be some flashy, sparkling play with the Fireflies and Glowworms involved. These two teams are the cream of the intramural crop at the senior high school and have long been waiting for this opportunity to prove each other's superiority. The Glowworm lineup will include the following: Somin, Dupie, Peterson, Carlson, Butler and Papineau. The Fireflies are composed of : E. Vanlerberghe, Sullivan, Johnson, McLeod, Phillips and Nordin.

The feature game will be handled by Leon Schram, of the junior high school faculty.

In This Corner BY ART KRENZ

SALESMAN SAM By Small

U. P. Briefs

PASTOR TO RETURN

Bessemer—The Rev. Joseph Zryd who for six months last year served as assistant priest at the St. Sebastian's church, will be sent here again soon, the Rt. Rev. Paul J. Nussbaum, bishop of Marquette, has informed Charles Camilli, member of the committee which went to Marquette Dec. 6 to petition the Rev. Fr. Zryd's return.

Advising Camilli of the change, Bishop Nussbaum said "You may kindly inform the Catholic people of Bessemer that as soon as I can do so I will send Father Zryd to continue the work he began in Bessemer and of course I hope that he will receive the co-operation you all gave him before."

This news was announced at a meeting of parish members at the Eagles hall Saturday night. The Rev. Zryd was recalled to his former duties as secretary to Bishop Nussbaum on Dec. 3. Less than a week later a committee of eight men went to Marquette with petitions bearing 1,800 names of persons who wanted the young assistant to the Rev. C. J. Swoboda to remain here. He had come here April 15, 1934.

BLAMES LEGISLATURE

Marinette— "The state legislature is alone to blame for the conditions we now have in the state penal and charitable institutions," Charles A. Budlong said this morning, in discussing the investigation being carried on at Green Bay.

"Several years ago they laughed down a proposal I made to appropriate $8,000,000 for rebuilding the institutions. Now they have a thousand persons in space designed for 600. If they had built new prisons and reformatories, the wardens would not be sitting on 'kegs of dynamite' today."

Budlong continued by saying we must realize that in dealing with persons sent to penal institutions, they are there for punishment and correction. "It is no Sunday school picnic they are on."

BOY SAVED FROM RIVER

Marinette— A boy was saved from possible drowning Saturday afternoon, when he was pulled from the icy waters of Menominee river after he slid into open water on his sled, at the municipal rink near the library.

Vernon Bourdlais, Pierce avenue road, was nearly frozen when a man, whose name is reported by police as Harry Hatlem, fished him from the waters, and took him to the police station.

The lad had gone under, and was not able to pull himself out. Hatlem, who was nearby, seeing the boy's plight, went to the edge of the ice, reached down for him, and was able to pull him out, without the ice breaking under him.

CHICKEN RACKETEER BUSY

Marinette— Marinette county farmers are warned of a racketeer, who is selling "chicken protection" at $2 per farmer. He places a stamp on the chickens, which he claims will make them immune from theft.

The man is reported to be representing himself as a state or federal man, telling the farmers that they have to pay the amount. He has become quite insistent at times, being as one farmer told authorities "downright ugly."

There is no oficial selling such protection. The man is merely a racketeer, forcing his wares upon farmers. They are asked to report him to the sheriff if he is again seen. He has been in the county several days, and complaints have reached the sheriff's office.

ALFRED SWANSON DIES

Marquette — Alfred Swanson, about 65 years old, employed at Frank Rublein's feed store at the brewery location, was found dead yesterday morning by Mr. Rublein. Swanson lived in a room on the second floor of Rublein's office building. He left the place Saturday night and returned late Sunday night. Because he did not report for work at the usual time yesterday morning, Rublein went to the man's room and found him dead.

"FIRE" EMPTIES THEATRE

Ishpeming — Several scores of spectators, alarmed by a youth's imprudent cry of "Fire," rushed out of the Ishpeming theare during the first evening performance last night, but most of the persons in the crowded house remained in their seats until assured by the management there was do danger. The show was resumed about 10 minutes later.

The incident occurred during the showing of announcements for forthcoming pictures. Two short films already had been run off when a patch connecting films in a machine in the projection booth became detached and a dangling end caught fire. The fire was confined in an all-metal magazine, 16 inches square, and was extinguished in a few seconds by Earl Johns, operator. It might have passed unnoticed if a boy in the balcony had not detected a puff of smoke emerging from a vent in the fireproof booth and sounded the alarm.

Demonstration Of Printing Will Be Given At School

The Esky Ink Spots, printing club of the senior high school, will give a demonstration of printing at a general assembly at 1:10 o'clock this afternoon. The program will be under the direction of George Grab, printing instructor.

The club will show the step by step process of the job from the first order until the completion of the final copies. Copies of the work will be given each member in the audience.

The cast doing the demonstrating will be:

Instructor—George Papineau.

Typesetters—Joseph Grenier and Clyde Nyquist.

Layout man—Stanley Kvam.

Visitor—Abe Stein.

A musical organization composed of five clever musicians will provide a Hawaiian skit as an added feature, with Abraham Stein as master of ceremonies. The group is as follows: Stanley Moreau, Oscar Larson, Robert Jensen, John Pilon and Albert Provencher.

Buy, Sell or Rent through the Classified ads.

FARLEY TARGET OF HUEY LONG

Administration Takes Kingfish's Threats Seriously

BY RODNEY DUTCHER
Daily Press Washington Correspondent

Washington—You can get a bet here, either way, as to whether Huey Long will win his campaign to "get" Jim Farley.

The lowdown on this is that the administration takes Huey darned seriously—but hopes none of the rest of us will.

Long's fight for investigation of the postmaster-general and political boss of the Democratic party is more than a one-man gesture. It is Huey's major offensive to date against an administration he hates.

He is being secretly aided by certain persons who dislike Farley and certain Republicans who hope they can defeat Roosevelt in 1936.

Roosevelt is keenly alive to the possibilities. He can't well afford to have Farley smeared and he realizes there is at least some substance in the threat that a Huey Long third party might lure away many Democratic votes a year from November.

If the administration has any method of clamping down on the Kingfish which it hasn't yet tried, you can expect to see that method attempted in the near future.

Tough Either Way

The party powers faced two problems from which there seemed to be no chance to duck or sidestep when the Senate called on Secretary Ickes to furnish it with all information concerning any investigation of Farley and the building or contracting firms with which he may be connected in New York.

If it had not taken action for an inquiry, Long could have issued daily blasts for the rest of the session. Hurling rumors and ammunition provided by Farley's foes, he could have devoted himself to the idea that the administration had whitewashed some terrible scandals.

And if the administration had invited an inquiry of Farley, it would have been a risk. Anyone who knows politics and the way it is played knows that the exposure of activities of a man in Jim's position can usually be made to assume unsavory aspects.

Furthermore, Huey has been told that certain sensational documents exist in certain places. One of his major aims is to have those documents (they may or may not exist) produced for publication.

No Cheating Here

The White House statement promulgating the long-delayed cigaret code aroused some cynical whispers. But complaints of chicanery in the publicity aren't justified.

Roosevelt didn't say members of the National Industrial Recovery Board had "voted" 4 to 2 in favor of the code (which was strongly opposed by labor). He said four members had "recommended" it and that two "dissented."

The president decided some time ago that the two ex-officio members of NIRB, Blackwell Smith and Leon Henderson, should have no vote on the board.

But he asked that their separate opinions or recommendations be sent to him in every instance where the other five board members, empowered to vote, declared themselves on anything.

FR Evens It Up

Voting members voted 3 to 2 against the basis of his extension of the automobile code, with Smith and Henderson submitting opinions which upheld the majority. The White House never said a word about how the NIRB had divided them, but it was widely published that the board had stood 5 to 2 against Roosevelt's decision.

So you could hardly blame the president, when Smith and Henderson were found in support of the cigaret code he wanted to sign, for giving it out that NIRB —Chairman Williams not voting —had stood 4 to 2 for the code. The actual vote was 2 to 2.

It's a silly situation, but the net effect of the statement is to give it to us on White House authority that the recommendations of Smith and Henderson carry equal weight with the votes of the other five.

Not Such a Labor Plum

C. L. Bardo, former shipbuilder and now president of the National Association of Manufacturers—who refused to waive immunity at the Senate munitions hearing—is father of the claim that 85 per cent of battleship and cruiser appropriations is paid to labor.

He said that at the Shearer-Geneva hearings in 1929 and high navy officials, including Secretary Swanson, have since reiterated it in an effort to show that battleship building is one of the best ways to spend money for re-employment.

The munitions committee has produced evidence to show the cost of cruiser labor is less than that for materials, that estimates for bids have apportioned about a third to labor, and that of a $5,000,000 increase in cruiser bids between 1927 and 1934, only $900,000 was for labor and materials combined.

Several metal mines of Japan now in operation have production records extending back more than 1,000 years.

A hog weighing 1,100 pounds at the age of 22 months was butchered by A. Cardoza, at Hilmar Cal., after it had been reared on a planned diet.

-:- Munising News -:-

Projects Approved By Munising Club

Munising, Feb. 19—The Munising Development club at its regular meeting at the Beach Inn Monday evening approved the following program for the completion of the municipal playground as part of the PWA project to be sent to state officials by the city.

The recreational committee recommended the sodding of the football and baseball field at a cost of $3,000; cindering of running track, $1,500; wading pool and hockey rink, $2,500; concrete grandstand, seating capacity 2,000, $25,000; four tennis courts, concrete, $3,000; field house, $6,000; flag pole, $100; baseball back stops, $160; fencing and gates, $5,000; two ticket booths, $150; ski jump trestle, $1,000; drainage and plumbing, $10,000; electric lighting, $21,000; and a playground apparatus to cost $2,000.

Two projects, one in Brown's addition and one in East Munising, with a playground and equipment is included in the program. The two playgrounds will cost approximately $3,000 apiece.

The above program was compiled by the recreational committee of the Munising Development club, composed of O. E. Ale, G. B. Baxter and H. A. Wood, chairman.

The Munising Development club can be justly proud of its record in promoting worthwhile projects for the city of Munising. No one denies the benefits and prestige that Munising will receive if this program is approved as a PWA project. The ski and toboggan slides, coasting hills, hockey and skating rinks which will be provided in this natural amphitheatre will make Munising the "playground of the upper peninsula."

Call Is Issued For Convention

Republicans of Alger county will meet at the county courthouse in Munising Thursday afternoon, February 21, at 2 o'clock for their county convention.

At this convention, delegates are to be elected to attend the state convention in Detroit on Friday, March 1, at which time Republican candidates for state offices will be nominated.

Alger county is entitled to three delegates at the state convention, the apportionment based on the vote for the Republican candidate for secretary of state last November.

PWA BOTTLED UP

President Roosevelt now has a permanent momento of PWA work—the rum bottle held by Secretary of Interior Ickes. It was found by PWA workers in the Yorktown River, Va., and is believed to have come from the British frigate Charon, sunk there in 1781.

COMISH ADJOURNS

The city commission adjourned their meeting until Saturday when they expect to have made an agreement of the selection of a mayor. The commissioners have until 6 o'clock Friday, February 22, to agree. If a deadlock occurs the city clerk will send out notices for the two justices to be called.

No Clues Uncovered In Local Robbery

To date no clues have been uncovered in the robbery of the L. S. & I. Express company office here last Friday evening.

George Hager, detective for the company, and the sehriff's office and the city police department are working on the case. A check-up reveals that a total of $9 was taken from the safe.

Sheriff Louis Pelletier states that it looks like a professional job as there are no marks or finger prints of any kind to indicate who the thieves were.

The safe was broken into sometime during Friday night. The thieves used a spike mall and a railroad bar to force open the safe. They knocked the hinges off the safe door with the spike mall, smashed the combination with the mall and inserted the railroad bar in the combination, and with the help of the spike mall forced the door off.

The tools used by the thieves were taken from the warehouse.

ENTERTAINS CLUB

Mrs. S. G. Walkoff entertained the Past Noble Grands club at her home on Monday evening. Three tables of five hundred were played. Mrs. Norline received first honors and Mrs. M. Kennon second honors. Refreshments were served.

CARD PARTY SUCCESS

The card party held under the auspices of the Vasa Lodge Saturday was very successful. Nine tables of five hundred were played. Mrs. August Sidbeck and Mrs. Lawrence Fulcher won first and second prizes in the women's class. In the men's class Joseph Garrow and Charles Anderson won first and second honors.

MUNISING BRIEFS

Louis Empson and Mr. Hale of Escanaba were visitors in Munising yesterday.

Mr. McQuiggen and John Newet of Ishpeming were in the city yesterday on business.

Mr. and Mrs. S. G. Walkoff and daughter, Nina, attended the all-Russian program staged my Mme. Margartta Slaviavsky and her Russian chorus at the Northern State Teachers college Monday evening. This is one of the programs on the lyceum course.

Frank Vivian and Frank Tusbury st[illegible] for a brief visit in Muni[illegible] day enroute to Lansing [illegible] they attended the road build[illegible] conference.

2 MORE SPIES DOOMED TO DIE

(Continued from Page One)

ample to male delinquents whom we usually have to drag to the scaffold," the informant said.

After the executioner, 67 year old August Griebler of Madgeburg, and his three assistants beheaded the woman, her body was placed in its simple, black, narrow coffin, and Frau Von Natzer, noted Berlin beauty, whom the eye witness described as "an extremely good looking person about 35 years old," went to her death in equal calm.

The informant said the two women, both of whom were employed in the foreign office, were taken to Ploetzenses prison at 6 p. m. Saturday, "one hour after the death verdict was passed," he said. "Nobody ever dreamed they would be decapitated so soon."

"Not until Sunday night did we learn that the beheading would take place Monday. The executioner and his assistants arrived late Sunday night and the scaffold was erected during the night."

Disclosing that the two women spent their last hours drinking wine and coffee and "smoking uncountable expensive cigarettes," the eye witness said they wore blue prison garments to their death. They also had to wear "short, heavy, woolen socks for men," he added, "because the prison has no women's wear."

Buy, Sell or Rent through the Classified ads.

THURSDAY DATE FOR CONVENTION

Republicans of Delta Co. Meet at City Hall At 11 a. m.

A. D. Alguire, of Gladstone, secretary of the Delta county Republican committee, has sent out a call for the county Republican convention, to be held at the Escanaba city hall council chambers Thursday forenoon, starting at 11 o'clock.

Delegates to the state convention, which will be held at Detroit March 1, will be chosen at this meeting, and other matters of unfinished business will be taken up.

Delta county is entitled to 10 delegates at the state convention.

LAWS DESIRED TO FORESTALL COURT ACTION

(Continued from Page One)

ent of the gold in devalued currency would constitute an unjustifiable enrichment. Damages, it ruled, must be restricted to proved actual losses suffered.

This at once raised the question whether, if a federal bond holder could prove actual losses, the court of claims would be compelled to entertain his suit for restitution.

However, the passage of a law by congress forbidding the court of claims to entertain such a suit would end all possibility of the government's being compelled to pay in gold or its equivalent.

Huey Says Farley Is Doomed To Go

New York, Feb. 19 (AP)—A study in flaming pajamas and surrounded by heavily armed guards, U. S. Senator Huey Long flayed Postmaster James A. Farley again today.

Hair tousled as usual, pajama clad and in a bed, he thought so comfortable he considered buying it, the resplendent Huey lashed at Farley.

"Inasmuch as you have been having many of my letters intercepted, and have opened much of my mail for the past year or so, I now give you authority to open all packages addressed to me."

Over the week-end, while Huey was in a midtown hotel in New York a "bomb" was mailed to his Washington office.

Speaking of his resolution for an investig[illegible]on of Farley, Long said:

"I don't see how the administration leaders can afford to hold out against it. It's been in the air a long time. The whole country is charged with rumors. I don't see how they can afford to stop it."

"If there is an investigation Farley will be out," Long said.

"Out of politics?" he was asked.

"I think he'll get out. Let's leave it that way."

For South Carolinians

Columbia, S. C. (AP)—Among the 1,391 students enrolled at the University of South Carolina there's at least one boy from every country in the state. Only 100 come from homes outside South Carolina.

Advertisement

Ends Sore Throat Two Ways!

There is now a doctor's prescription that does these two remarkable things:

1. In 15 minutes and with only one swallow, it relieves throat soreness and irritation. Also stops coughs.

2. Does a lot more besides. Acts internally to quickly drive fever and cold out of the system. Hence so much better.

This wonderful medicine is now sold under the name THOXINE. It is safe, pleasant—effective for adults and children alike. Take no chances with sore throat and coughs when you can get Thoxine —real prescription medicine—for only 35c. Results guaranteed or you get your money back. Hill Drug Store and West End Drug Store.

BRIEFLY TOLD

Council Formed—Presidents of each home room group at the junior high school met yesterday and formed a Presidents' Council. Jane Rowley was elected president, and Selma Benson was chosen secretary.

* * *

On License List—Applications for marriage licenses have been filed at the county clerks office in Escanaba by the following: Fred Malmstrom and Genevieve Gagnier, Oliver Beauchamp and Evelyn Gardner, all of Escanaba.

* * *

Colder Today — Unsettled weather, followed by a drop in temperature, is the weather bureau forecast for today. Tuesday was an extension of the mild spell, and snow continued to melt. The temperature started off with 21 at 7 a. m.

* * *

V. F. W. Meeting: Hiawatha Post No. 2998, Veterans of Foreign Wars, will meet at 7:30 o'clock this evening at the city hall. Delegates will be appointed and instructed at this meeting to attend the upper peninsula county council meeting of the Veterans of Foreign Wars, which will be held in Marquette Friday, Feb. 22. All members are urged to attend tonight's meeting.

* * *

Gospel Meetings: Preaching services will be conducted this evening at 1606 Ludington street by John Wallace and Robert Breitzman. The services are held each evening except Saturday.

* * *

Mask and Wig Initiation—Six new members were initiated into the Mask and Wig club of the Escanaba high school at ceremonies held in the high school auditorium last night.

Those taken into the club last night were: Mary Louise Wilson, Betty Babcock, Miriam Lund, Gayle Kelly, Mary Jane Riley and Mary Hogan.

Officers of the club are: president, Max Stoakes; vice president Ray Hurley; and secretary-treasurer, Irene Larson. Joseph Shipman is the faculty advisor.

* * *

Senior Class Treasurer—In an item carried in Tuesday's Daily Press, it was stated that Miss Bernice Monson is treasurer of the Escanaba high school junior class. Miss Monson is treasurer of the senior class.

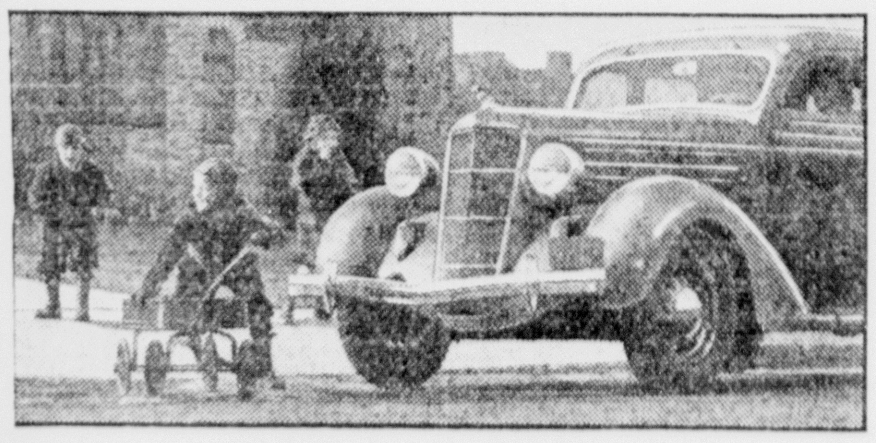

QUICKER, SAFER STOPS

With Dodge Perfected, Dual-Cylinder Hydraulic Brakes

Just when others are offering their first hydraulic-type brakes, Dodge gives you the extra safety of Perfected, Dual-Cylinder Hydraulic Brakes, pioneered years ago by Dodge and proved in the service of hundreds of thousands of owners.

With 20% more braking surface—fully equalized against skidding or swerving—they get thousands of extra miles from tires and brake linings—give greater operating ease, quicker, surer stops—more safety than ever. Remember, there can be no successful imitation of Dodge brakes—or their safety!—without Dodge experience and manufacturing precision.

Here is a big, smart, 85-mile-per-hour car that actually gives you three to five more miles per gallon of gas than lower-priced cars. And even more astonishing economy of oil! With all its savings, the Dodge "Red Ram" engine gives brilliant new ranges of speed—flashing pick-up—silky silence and ease. Its famous patented Floating Power engine mountings smother vibration, which racks ordinary cars to pieces.

The final word in protection—the famous Dodge safety all-steel body is known to nearly 3,000,000 Dodge owners.

Only the genius of a manufacturing organization such as Dodge—with such complete facilities, with 20 years of experience in building nearly three million fine vehicles—could create such astounding dollar-for-dollar value!

CHRYSLER MOTORS
DODGE DIVISION

This advertisement endorsed by the Department of Engineering — Chrysler Motors

*NEW-VALUE DODGE: $645 to $760. *All prices f. o. b. factory, Detroit, subject to change without notice. Special equipment extra. Time payments to fit your budget. Ask for the official Chrysler Motors Commercial Credit Plan.*

DODGE $645* F.O.B. FACTORY DETROIT

Delivers Now For Just A Few Dollars More Than The Lowest-Priced Cars

CLARK & BECK—318 Ludington St.
EVERETT MOTOR SALES—Superior St., Munising, Mich.

Our Loss Is Your Gain!

Buy a Good Used Car Here Now at Sensational Savings

We Must Reduce Our Stock of More Than 50 Cars Regardless of Cost to Us or Present Resale Value.

Make Your Own Terms . . . No Reasonable Offer Refused!

Northern Motor Co.

The FAIR STORE

New Arrivals . . at Featured Prices for Mid-Week Shoppers .

Another Group Of Crisp, Unusual

Neckwear

To Dress Up Your Old, Tired Frocks

It's surprising what a gay little frill will do to change the appearance of an old frock. Choose from dainty batiste, lace, organdy, satin and pique. They're so inexpensive you'll want a number of them.

49c

Just Unpacked!

The Original

BASQUE BERETS

Soft French felt . . . in a variety of colors . . . for children and grand for sportswear for young women. Colors are brown, navy, red, red, tan and white.

59c

FANCY BERET STYLES

Basque berets in solid color felts with novelty top designs of yarn pom-poms. White and colors 79c

Attractive Two-Piece

Lacy, Chenille KNITS

These intriguing stimulated hand knit chenille suits look every bit like $10.95 knits. Gay styles with novelty blouses, braided necklines and dressy touches. Colors are: leaf rose, vine green, cocaree red, sun orange, Chinese red, peacock blue. 14 to 20.

$5.95

Sketched from Stock

WEST VIRGINIA LIKE PENINSULA

Dr. Wendell Lund, Former Escanaba Man, Gives Economic Report

BY PAUL MAY

Washington, D. C., Feb. 18.—Economic conditions on the upper Michigan peninsula are very closely paralled by those in West Virginia upon which Dr. Wendell Lund, formerly of Escanaba, has recently submitted a report to the President, Dr. Lund said here today.

As executive secretary of the committee appointed to investigate the economic conditions of the Upper Monongahela valley in West Virginia, Dr. Lund returned a voluminous report to the Secretary of the Interior, which was last week transmitted to President Roosevelt.

The report was a comprehensive study of the area surveyed with a view to making there a gradual but almost unlimited amount of industrial and social improvements. The area included the famous Reedsville Subsistance Homestead project but the concurrence was only co-incidental, Dr. Lund stated, and had no particular significance.

Although not at liberty to discuss any of the recommendations or data contained in the report until it has been released by the White House, Dr. Lund stated that he was struck all the way through the investigation by the similarity between the problems existing in that part of West Virginia and those which face residents of the Upper Peninsula who have been more or less stranded by the shifting situs of industry.

With work on the report completed, Dr. Lund is now acting assistant to the director of the Community Development division of the Interior Department.

This division takes over the work of the Subsistence Homesteads Division after the homesteads have actually been established and aims to carry on the work started by the erection of the houses and develop an orderly and normal community out of the transplanted population.

Although the division assists in the selection of the homesteads, it major work comes later Dr. Lund said. One of the first activities of the Community Development division is the organization of the necessary and normal community associations.

Health and sanitation work is also supervised by this division, as is education and recreation. One of the chief activities of the division. Dr. Lund said, is that of inducing some industry to open up in the neighborhood, or of creating a new industry from resources at hand.

Although it is no easy task to introduce industry into a new location, Dr. Lund stated, there are many industries which are usually reade enough to move out of the ever-crowded urban districts if provision is made for them to get the necessary funds.

Dr. Lund stated that his position with the Community Development division was not regarded as permanent. He may remain there indefinitely or he may be transferred to some other activity in the Interior Department.

Advertisement

Acid Stomach Vanishing

Acid stomach, ulcers, gas pains, heartburn, indigestion and other signs of excess acidity are no longer a problem, according to thousands of former stomach sufferers. Thanks to a treatment based on a specialist's prescription, they now tell of healthy appetites, freedom from distress, and sound sleep. The druggist whose name appears below will let you try Udga on a money-back guarantee of satisfaction. Any stomach sufferer may receive a free sample treatment by simply writing Udga, Suite 71, Foot-Schulze Bldg., St. Paul, Minn.

The Peoples Drug Store

Local Committees Proposed for AAA

BY PAUL MAY

Washington, D. C., Feb. 18.—Creation of an adjustment committee of local farmers, in each agricultural county and township in the country, to aid in administering the Agricultural Adjustment Act, is provided for in a bill now under consideration by the House committee on Agriculture.

Sponsored by Representative Richer (D., Iowa), the measure is devoted largely to provision for setting up minimum prices for farm products, based on cost-of-production figures to be compiled by the Agriculture Department and the AAA. However, the first section of the bill provides for creation of local county and township adjustment committee.

Membership of such committee, the bill provides, would be not less than three nor more than four. Each "national and representative farm organization" having a total membership of over fifty thousand, would have the right to name one member on each committee. Remaining members would be selected from among local farmers "who are not and have not been members of any farm organization."

Such committees would have minor judicial power in settling controversies under the Act. with appeal to the Secretary permissable. The committee would also serve as advisory bodies and sources of information to guide the policies of the AAA in their districts.

:-: Newberry News :-:

PARTY MAKES TRIP TO FALLS

Tahquamenon in Wintry Garb Shows Much Beauty

Newberry, Feb. 18—The annual Tahquamenon Trek took place on Sunday with about 100 men making the trip to the Falls for a winter view of the big drop.

Leaving Newberry at 7:15 a. m. in the passenger coach and one box car the crowd was taken by the logging train of the Newberry Lumber and Chemical company to Camp Six where a fine breakfast was served by Cook Merchant and his crew, serving about 9:00 o'clock. The group then rode three miles farther on the train and then "debarked" to rake the four mile trail to the river. The trail led over the plains and muskeg, striking the stream at the Big Falls hunting camp just across from the Betty B landing. Here the crossing was made, the ice being thin and the crowd having to spread out in order not to run the danger of a wetting. The portage trail was then followed to below the Falls. More water than usual is going over the cascade, it is reported, and the usual great ice foundations are missing or much smaller. However, many believe that the Falls this year is more beautiful than ever before. An hour or so was spent there and then the return trip started. A queer thing about these return trips. The route selected by the governors of the trip was up to the first bend via "New Jerusalem" to the tote road and Camo Ananias. The village of New Jerusalem is populated by three gentlemen representing the Finnish nation. Some of the trekkers stopped for a visit and were treated by the musician of the village who played his entire concert program, consisting of "Red Wing" for their pleasure.

Geographically speaking the return trip was shorter than the trip out, but biologically it was much longer. One gentleman from downstate kept asking "How much farther" and always received the same answer: "Three miles." Finally he remarked to the world: "Thank God, we are holding our own!"

At Camp Six Mr. Merchant again came to the rescue with another big feed and the crowd, now much quieter than a few short hours before, reembarked on the train for home, reaching Newberry at 5:00 p. m.

It was a day of great pleasure, of endurance for the tenderfoot of the crowd, of song and story, of romantic adventure. So stimulated were two of the local gents by the beauty of the winter scenes through which they were passing that they broke right down and composed a song for the event. Charlie Smith wrote the words and Bill Johnson the music. We tried to get a copy of the words to be published in the Press but several things prevented. First the copyright which will be applied for. Then the extreme shyness of the collaborators. Also Mr. Smith reports that many of the words are not in the dictionary and that he fears for the linotype machine if the strain were suddenly put upon it. Also they have not yet decided upon which of the several tunes Mr. Johnson composed will be the final choice. But anyone interested may see a copy of the words by calling on Charlie, or Bill. Bill says Charlie has them. Charlie says Bill has them. One of them either has them or hasn't got them but they both insist that anyone can see them by calling on the other.

Romance

An unusually thrilling and romantic experience was the fate of one of the party. His name is being carefully withheld. It seems that this gentleman has bad arches, at times they give him trouble. This was one of the times. So about a mile from Camp Six he decided to return. Passing a snug cabin where a shacker, his young wife and six children reside, he decided to stop and ask for a drink. He was invited in, a comfortable rocker was set for him, a large dipper of delicious cold water was presented and a general air of friendship at once became evident.

Thinking not to be outdone, the visitor presented the host and hostess with a drink of Newberry water which he happened to have in his pocket. This all three enjoyed. The Newberryite was somewhat tired, he had hiked through the cold air and that always makes a person sleepy. So he asked if there were a bed where he might repose until the trek returned. He was invited to recline on the family bunk and the hostess (did I remember to state that she was 24?) sat beside him and strummed upon her guitar until peace entered his soul, the cares of life slipped away and sleep sealed his eyelids down. A more sweetly romantic adventure seldom comes to men these days and the others are planning solo trips.

Tragedy

Along the pathway was the mute evidence of a forest tragedy. Wolves had pulled down a deer the night before. The signs were plain in the snow. Only a few bones and a strip of hide with small splatters of blood were left, even the bloody snow had been eaten and the snow was packed down as though a large pack had trampled it.

Many believe that the Falls Park would be almost as great a winter attraction as in summer. Country can be reached when the ground is frozen which is out of the question in summer. Should the park come into existance and a winter road be put in it is believed that hundreds would come to see the river and Falls with its winter dress and scenery.

The winter trip has become popular in the few years the office force of the Newberry Lumber and Chemical company first started making it. All who wanted to go could not be accommodated on Sunday and a second trip is being planned for next Sunday. Several came from a distance and have made the trip several times. The Sault, Manistique, Petoskey, Grand Rapids and Detroit were represented.

LOCALS

Dr. M. J. Rosenthal of Detroit arrived on Sunday to become the camp physician for Dawson Tech and went out with Superintendent Healey Monday morning.

Mr. and Mrs. R. Tuxworth of Sault Ste. Marie were the guests of Mr. and Mrs. W. J. Truran over Sunday. Mr. Tuxworth taking in the Falls trip.

Mr. and Mrs. Louis Nantells are the parents of a baby boy born on Saturday afternoon at the local hospital.

The local fire department were called on Saturday afternoon to a small fire mong refuse at the Nelson home on Avenue B.

Postmasters Are Asked To Survey Radio Coverage

BY PAUL MAY

Washington, D. C., Feb. 18—Postmasters at fourth class postoffices in Delta county will be asked by the federal communications commission to make a study of the extent of radio coverage, and the likes and dislikes of radio listeners, in their vicinities, it was learned today.

Questionnaires to be sent to these postmasters, along with other postmasters at fourth class offices throughout the country, are part of the comprehensive analysis of radio reception in the United States, upon which the commission is now engaged.

Results of the survey, officials claim, will show not only what rural residents like and dislike in radio programs, but also the amount of reception they get from clear-channel stations as compared with local stations.

Data resulting from the survey will be added to a mass of more technical evidence which the commission will consider when it undertakes to determine, next spring, whether big stations should be permitted to continue operation on clear channels as the best way to serve rural and remote listeners. The other alternative is to load these channels with a multiplicity of stations, each serving a specifically local area.

In addition to the questionnaire being sent to fourth class postmasters, similar questionnaires are being sent to about 70,000 rural residents throughout the country, it was reported.

PENSION APPEAL REASONS LISTED

Railway Bill Brought Before Highest Tribunal

BY PAUL MAY

Washington, D. C., Feb. 18—Here, stripped of technical phrases, are the arguments by the government in its brief filed with the supreme court this week, in support of the constitutionality of the railroad pension act, denial of which by the District of Columbia supreme court brought the case before the highest tribunal.

With each argument advanced by the government is an explanation of the claim, advanced by the railroads, which the government seeks to refute.

(1) Retirement of superannuated employees, furnishing them pensions and thus making room for new employment, are "not ends in themselves but means to a legitimate end of promoting safety and efficiency in interstate transportation." (Railroad interests had claimed that forcing the roads to pension employees was depriving them of property illegally and without the justification of public interest.)

(2) Supervision of employees of railroads, even those involved wholly in the traffic of a road within a single state, is within the power of congress, because necessary to insure efficient operation of the roads in interstate traffic. (The 234 railroads which successfully contested the pension act in the lower court had claimed that more than one-fifth of all employees were engaged in activities not connected with interstate commerce, and therefore beyond the jurisdiction of congress.)

In this regard, the brief of the government turns the argument of the railroads against themselves, ponting out that: repeated decisions have given congress power to control abandonment of branch lines wholly within a state, and claiming it is 'inconsistent" that supervision of such maters should be allowed as necessary, but that supervision of one-fifth of the entire personnel of the railroads (receiving an annual compensation of more than $300,000,000) is not equally necessary.

(3) Sixty per cent of all operating expenses of railways are expended for direct labor; therefore the efficiency and capability of employees to perform their duties are a direct concern of congress. (This point is intended to further refute the railroads' claim that hiring, firing, and pensioning of employees is not subject to congressional control.)

(4) Industrial leaders and business men held a retirement system to be a step toward more efficient operation. (Railroads had protested the "enforced gratuity" provided by the pension act.

(5) Voluntary railway pension systems already in existence failed to secure desired efficiency because they give the employee no right to enforce collection of his pension, do not provide sufficiently large annuities, are discretionary with the railroads, and have failed to eliminate the "great amount of superannuation which exists in railroad personnel." (The roads had contended that their own system was effective and satisfactory.)

(6) Pensions as provided in the act are not "additional payment for past services," but expenditures "for a present and future benefit through improvement of the personnel of the carriers." (Opponents of the act have claimed it violated the "due process" clause of the constitution by requiring payment of annuities for past services, already compensated for.)

Sidetracked for the moment by the all-important 'gold clause" case, the rail pension act will come up foredecision about the second or third week in March, government attorneys predict. Meanwhile, the railroads will file their answer to the government's brief, and the railway retirement board will continue to function in the limited manner permitted by the injunction laid against it by the lower court.

According to officials of the board, the fact that the pension act is approved by those most intimately concerned is shown by receipt of applications for retirement under the law from more than 20,000 workers, almost half the estimated number who are eligible under the act.

Children's Fund To Renew Service On School Health

The Children's Fund of Michigan is planning to re-establish its Health Education Service in those countries in which the Fund is now working. In an effort to make the service as effective as possible ,a questionnaire will be sent to the school officials in these counties. Miss Alice Evans is director of the project.

A stray dog adopted by the late Luther Burbank is still active and spirited in her twentieth year, cared for by Mrs. Elizabeth Burbank, widow of the scientist.

ILLNESS TAKES JOHN F. BURNS

Former Escanaba Man Dies Monday At Hospital

John F. Burns, 66, former Escanaba business man, and widely known here, passed away at noon Monday at St. Francis hospital, whereb he was taken Monday morning in a critical condition.

He had been ill for three days, suffering from an intestinal obstruction.

Mr. Burns was born July 10, 1868 at Lake Geneva, Wis. He made his home in Escanaba for 28 years, moving in June of the past year to farm property at Powers.

He is survived by his wife and the following sons and daughters, Bartley, Jane, Robert ond Willard, at home, and George and Marion of Dearborn, Mich. Four sisters and one brother also survive. They are Mrs. John Gavin and Mrs. Elizabeth Allen of Lake Geneva; Charles, who is located in California; Mrs. George Shell of Chicago, and Mrs. Henry Chawgo, of Aurora, Ill.

The body was taken to the Allo Funeral Home to be prepared for burial and will remain there. Arrangements are incomplete, but services probably will be Thursday morning. Burial will be in St. Joseph's cemetery.

Military Services Held At The Sault For J. P. Cameron

Impressive military rites and the funeral services of the Masonic lodge were conducted at Sault Ste. Marie, Mich., Sunday afternoon for J. P. Cameron, of Nahma prominent resident of Delta county.

The services were held at the receiving vault where the body, taken to Sault Ste. Marie Sunday morning, accompanied by a large number of residents of Escanaba, Gladstone and neighboring communities, was placed.

Masonic funeral rites were conducted by the Gladstone lodge. F. & A. M., Addison Alguire in charge, and full military honors were accorded by detachment of soldiers of Fort Brady.

Find the place you want to buy or rent. The Classified ads.

Skin Torment
Itching, roughness, cracking, easily relieved and improved with soothing—
Resinol

Take a cigarette like CHESTERFIELD

You know I like that cigarette...

I like the way it tastes... there's plenty of taste there.

Chesterfield is mild, not strong ... and that's another thing I *like* in a cigarette.

What's more, They Satisfy ... and that's what I like a cigarette to do.

I get a lot of pleasure out of Chesterfield ... you know I *like* that cigarette.

On the air—

MONDAY	WEDNESDAY	SATURDAY
LUCREZIA BORI	LILY PONS	RICHARD BONELLI

KOSTELANETZ ORCHESTRA AND CHORUS
8 P. M. (C. S. T.)—COLUMBIA NETWORK

© [illegible] & Myers Tobacco Co.

Lauerman's

Tonics for Tired Wardrobes!

Fresh-as-a-daisy **Prints**

A particularly pleasing group of the season's smartest prints, styled in frocks of the sort you like to wear on "dress-up" occasions—

Included are plain colors that will charm in their newer styling.

— 14 to 20 and Half Sizes —

$13.95

Suits for Spring

$12.00 and $16.50

Trotteur and Swagger styles in Tweeds, new novelty suitings, beautifully styled and carefully tailored to meet exacting requirements—Prominent in the Spring of '35 showing are these cleverly styled suits for women —Choose early for Spring days.

THE ESCANABA DAILY PRESS

A Morning Newspaper Published Daily Except Monday by The Escanaba Daily Press Company, Inc.
JOHN P. NORTON, President and General Manager.
Office 600-602 Ludington St.

Entered as Second Class matter April 4, 1909, at the postoffice at Escanaba, Michigan, under the Act of March 2, 1879.

Member of The Associated Press Leased Wire News Service

The Associated Press is exclusively entitled to the use for publication of all news dispatches credited to it or not otherwise credited in this paper, and also the local news published therein.

The Daily Press is the only daily paper printed in an exclusive field of 50,000 population, covering Delta, Schoolcraft and Alger counties thoroughly, with branch offices and carrier systems in Manistique, Gladstone, Munising and Newberry.
Advertising rate cards on application.

Member Michigan League of Home Dailies
National Advertising Representative
SCHEERER, INC.
416 Lexington Avenue, New York. 35 E. Wacker Drive, Chicago.

Subscription Rates

Daily by carrier, per week	15c
Daily by carrier, per year (in advance)	$7.00
Daily by mail, per year (in advance)	$5.00

EDITORIAL

LIQUOR CONTROL PROBLEMS

IT IS pleasant to see that there is one matter on which Gov. Fitzgerald, the Liquor Control Commission, and the Women's Organization for Non-Partisan Reform are agreed—that the State of Michigan is not in the liquor business to sell as much liquor and make as much revenue as possible.

The Executive, the Commission and the Women's Organization are united in construing the vote of the people repealing prohibition to mean that a community, rather than individuals, that wants liquor ought to be provided with it, within reasonable limits; and that the regulations ought to be fair, and in the majority interest.

The questions on which there is disagreement are matters of detail, rather than of principle. Some are purely administrative. Others concern the process of distribution. Apparently there are but two points which involve questions of public morals, on which there is a difference of opinion. One is the granting of licenses to clubs in an area otherwise legally dry. The other is the difficult question of beer gardens—how they should be defined, and who should be permitted to enter them.

It is generally admitted that beer gardens are hard to regulate; the testimony of the Detroit police comes to mind. Gov. Fitzgerald would not permit them to sell to minors; the Women's Organization seems to be of two minds. In one breath it says such a prohibition would drive minors to hard drink; in another it would permit no licenses of any kind except to establishments prepared to serve hot meals, thus abolishing the beer gardens, as now defined, utterly. Does not that destroy their argument that to deprive minors of beer will lead them to drink stronger stuff?

We seem to need more experience and experimentation before the liquor question can be settled according to the well-defined opinion of the majority.

"[APPLAUSE]"

STILL interested in the liberality of Congress toward recording itself in print, we here note the 30th or 40th or maybe the 50th year in which this has been going on:

> Debates in the House reach the critical stages just preceding important votes; Mr. Somebody from some state is recognized for one minute or sometimes two; among his few spoken words are those making leave to extend my remarks in the Record"; and so, next day, there appears in the Congressional Record, an oration one, two or three pages long, ending thus "[Applause]".

Who applauds? Printers in the Government Printing Office, on completing the labors of setting up the manuscript? Or the author in praise of himself, after finishing a 5-to-10 thousand word job of writing?

On the authors rather than the printers suspicion must fall, inasmuch as printers caught adding to manuscripts must hunt other jobs.

Congress this year having shown sensitiveness to the costs for needless printing running into thousands of pages at $45 a page, some restraints have been attempted. But the abuses under "leave to extend remarks" remain in all the old profusion and offer a large opportunity both to economize and to eliminate a silly humbug.

PATMAN FORGETS THE RULES

IF REP. PATMAN, who wants to pay the bonus by printing a lot of nice new greenbacks, is no better grounded on the economics of money than he is on the rules of the House of Representatives we shall have to look elsewhere for leadership on current problems.

Mr. Patman says the American Legion bonus bill is a fake because it ends up by saying, "There is hereby authorized to be appropriated such amounts as may be necessary to carry out the provisions of this act." This means, he says, that even after the Legion bill was law, it still would be necessary to pass another bill appropriating the money now merely "authorized" to be appropriated.

That is as true as Gospel, but happens to be the only way in which the stunt may be accomplished under the House rules, which require that all appropriations first be "authorized," and yet prohibit the Appropriations Committee, which must pass on all appropriations, from authorizing them. If the Legion proposal attempted to make an appropriation, rather than merely to authorize it, the bill could be killed forthwith by a point of order as soon as it appeared on the floor of the House.

As a matter of fact, we are not so sure that Mr. Patman's bill would not be subject to a point of order, though it obviously is not intended to be a fake. The point would be whether an instruction to the Secretary of the Treasury to print money and disburse it for a certain purpose was not itself an appropriation, hence requiring preliminary authorization. It is a point which doubtless will be raised and debated when the time comes.

BRAKES ON HORN-TOOTER

SEVERAL months ago English authorities made the experiment of outlawing the use of automobile horns in the night time. The stunt has worked so well that they are now considering the advisability of prohibiting the use of such horns altogether, 24 hours a day.

The original idea was to permit tired citizens to get some sleep, undisturbed by the racket of ill-advised horn-tooters. Now the authorities believe that the disuse of horns promotes more careful driving, on the theory that the man who knows he can't toot at all will use his brakes a whole lot sooner than he would otherwise.

The idea has possibilities, and it is well worth a trial. It wouldn't be a bad stunt to get reckless motorists to rely on their brakes rather than on their horns, to keep from hitting people.

And what such a law would do to the half-wit who leans on his horn-button as soon as a driver two blocks ahead stalls his engine—well, it's just too lovely for words.

MORALE FOR RELIEF

THE man who is on the relief rolls needs a smoke, now and then, as well as something to eat; and relief authorities at Cleveland, O., are requesting state relief auditors to permit them to put in requisitions for cigarets as well as for foodstuffs.

This development occurred after someone had protested that recipients of relief had no business asking for smokes. The county relief chairman retorted instantly that "in some cases a package of cigarets will do more good than food of equal value."

There is good sense to this attitude. It is important to preserve the morale of the jobless man; and for some reason being entirely without anything to smoke ruins morale about as quickly as anything.

A few cigarets can sometimes revive a man's spirits more than a whole cauldron of soup.

If you are opposed to giving President Roosevelt the power of distributing the $4,800,000,000 relief fund, remember Huey Long is, too.

Now that we've told the world how great we are as a nation, can't we stop scientists from discovering how insignificant we are in the universe?

Now that the Hauptmann case is over, there's a chance that the war in the Gran Chaco will be finished, too.

Mussolini insists he wants peace. In fact, he's prepared to fight to the last man to maintain peace.

An unemployed actor went on a hunger strike in Hollywood. Yet there was a time when actors didn't have to strike to go hungry.

SILKEN SPINDLES

(By NEA Service) BY LAURA LOU BROOKMAN

CHAPTER XXVIII

The crowd shuffled out of the movie theater, stopping to look at posters announcing next week's show; girls peering to catch a glimpse of themselves in the narrow mirror panels at either side of the entrance, to powder noses and dab on rouge, chattering and laughing; young men who spoke in deeper tones, pausing to light cigarets and jam hats on firmly. There were older people and some children—a nondescript crowd, the usual patrons of the Strand where pictures were exhibited which, six or eight weeks earlier, had been shown in the larger theaters in the more brightly lighted section of the town.

Steve Meyers looked down on Gale as they stepped out on the sidewalk. "Wasn't such a bad picture, was it?" he asked.

"Oh, I liked it. That girl who was 'Kathy' is a new star, isn't she? I've never seen her before. And didn't she look beautiful—"

The words broke off. A couple—a small girl in a bright red hat and rather dowdy fur coat and a tall youth—had just halted before the glass cage where tickets were sold. Gale heard the girl laugh and turning recognized Ruby Griffith before she saw it was Phil beside her. A moment later the two disappeared inside the theater.

Steve asked, "What was that you were saying?"

"About the picture? Oh, I don't know--it doesn't matter anyhow. That was Phil with Ruby Griffith. Did you see them?"

"Yes."

They walked in silence for a few moments. Then Steve said, "I wish you wouldn't worry the way you do about Phil."

"How can I help it? You see the sort of company he seems to prefer—Ruby Griffith and her crowd. You know what they're like. And he comes home at all hours of the night and morning. It's only within the last six months or so that he's been like this."

"Worrying isn't going to do any good."

"No, I don't suppose it will. But what can I do, Steve?"

• • •

"Leave him alone. Phil's smart enough to take care of himself. The trouble is you're used to looking out for him. You still think of him as a little boy."

"But he's only 19—"

"That's not so young. It would be a lot better for Phil if you'd give him a chance to stand on his own feet. You do too much for him."

"Maybe you're right."

"Of course I am! You want to do too much for everyone, Gale. You're always forgetting about yourself, trying to do something for someone else."

"But I'm not! I don't do half the things I should."

"I wish you'd let me do them for you."

"Steve—"

"Oh, I'm not going to say any more. I promised I wouldn't and I'll keep that promise. You said you couldn't marry anyone now. But there's one thing I want to ask you. When you were away at school—well, you must have known lots of other fellows. Is there anyone else, Gale?"

"You mean—?"

"Is there anyone else you're in love with?"

Gale was glad she did not have to meet his eyes. She knew exactly how those blue eyes looked. She turned away, surprised that her heart was beating so rapidly. She wished it wouldn't. Steve was waiting for her to answer and there was only one answer to give. You certainly couldn't count a man you'd met only three or four times and then purely by accident, even though he had said, "I like you, Gale Henderson. I like you a lot." You couldn't count a man you were never going to see again—

Gale said, "There's no one else, Steve. No one."

He put a hand on her arm, drew her close. His voice had an edge of huskiness. "Then I can go on hoping," he said. "Oh, Gale, if you only knew how I feel about you—!"

"You promised," she reminded him.

"Yes, I know. I promised."

He began talking about something that had happened at the mill. Five minutes later they had reached Gale's home.

"You'll come in, won't you?" she asked.

"Not tonight. Going to be home tomorrow evening?"

"I think so."

"Then I'll drop around."

• • •

They said good night and Gale went inside the house. Her father was in the kitchen, fumbling about an open cupboard.

"Hello," he said. "Thought I'd like a little something hot to drink. Is there some tea here somewhere?"

"In that square box," Gale told him. "But sit down—I'll make it for you."

She filled the kettle and put it over the fire to boil, got out cups and saucers and a loaf of bread.

"Where's Steve?" her father asked.

"He went on."

Her father watched as Gale cut the bread and placed it on a plate, set out butter and a bottle of milk. "You and Steve haven't been having any arguments, have you?" he asked.

"No."

Tom Henderson studied his daughter's face. She was certainly thinner than she had been. He did not say anything more until the tea was made and Gale had poured out two cups and sat down before one of them. Then he said, "I've been thinking about you this evening, Gale. I wish you didn't have to work the way you do."

"Nonsense!"

"It isn't nonsense. It's too much for you, doing all you do at home and working at the mill besides."

"Father, what in the world put such ideas in your head?"

"My own eyes have done it—seeing you look so tired when night comes and growing thinner. I can't help worrying about you, Gale. You ought to be married and settled in your own home. When your mother was your age—"

"But things are different now!"

"I know. But that doesn't make them any better. I've lived my life and some of these days I'm going to be gone."

"Father, please—!"

• • •

"It's better to face things calmly, Gale—better to talk about them. I'm not afraid of dying. A man couldn't be who lives as I do a burden to the ones he loves. No, I'm not afraid to die, but I wish I could know you were going to be happy and safe. I don't worry about Phil; he's a boy and he can take care of himself. You think you can, too, but there's more to life than you realize. I don't like to leave you with no one to look out for you."

Gale had risen from her chair and slipped an arm around his shoulders. "Don't, father!" she begged. "I can't bear to hear you say such things! You aren't going to leave us—not for a long, long time."

He smiled. "Perhaps not. Still, I'd feel more comfortable to know things were going to be all right for you. I'd rather hoped that you and Steve—" He raised his eyes, letting them finish the question.

"Steve's been an awfully good friend," Gale said. "I'm fond of him. But I don't want to marry anyone, father. Not now. Not for years."

"Well, if it isn't to be Steve I hope it will be someone as worthy. Steve's made of the right stuff. He's a fine young man, Gale."

"I know that. Steve's all you say he is—and more." She did not go on, but stared silently at the floor.

Her father covered her hand with his, pressed it. "Well, we won't talk about it any more tonight," he said. "It's late anyhow. Time to be in bed."

Gale rinsed the cups and wiped them, set the bread and butter away. "He thinks I should marry Steve," she told herself. "He wants me to marry him."

She was sober-faced as she put out the kitchen light and went to her bedroom, sober-faced as she stood before her mirror, brushing her hair. This mood continued throughout the following morn-

(Continued On Page Eight.)

LYRICS OF LIFE

By Douglas Malloch

Copyright 1935, by Douglas Malloch

THE SPEECH OF THOUGHT

If mind can speak to mind in speech,
If even by the written word
What I would say is also heard.
Who knows how far a thought can reach?
I send some sound-waves on their way,
I make some marks men call a screed,
And those afar my words can read,
Or those at hand hear what I say—
Yet man, who makes the distance small
With sound or sign, says this is all.

Consider then what man has made
In the brief years since man was young:
The mind has taught itself a tongue
With which to love, convince, and trade.
And, if the other be not there
To hear his message, he can write
Its meaning on a sheet of white
And bid some messenger to bear—
Yes, now can even speed it through
The heavens' all-encircling blue.

Yet some would say now all is done.
Yes, man has done his clumsy best.
Why should we now content to rest
With sound or cipher, either one?
Must all our thoughts be written, said?
Now is there nothing to explore?
Man yet will take the one step more,
Speak not in words, but thoughts instead—
Speak with his brothers on this sod
Even as now he speaks with God.

Quotations

The last I saw of the ship (the Macon) was the nose sticking up like a cone above the water.
—Lieut.-Com. Herbert V. Wiley.

• • •

Every woman who does a new thing is blazing a trail. If one woman fails in a conspicuous position, she sets all women back.
—Mrs. Franklin D. Roosevelt.

• • •

After many, many years, accidents still happen on land and sea, but we don't quit because of that.
—Dr. Hugo Eckener, commander of the Graf Zeppelin.

• • •

If women are not willing to pay the price of peace, we may find it necessary to pay the price of war.
—Mrs. William Dick Sporborg, former president New York State Federation of Women's Clubs.

• • •

We are ready for any emergency; we are always ready for an emergency.
—Attorney General Homer Cummings.

• • •

Few major leaguers last over five years, while a good golfer lasts fifty.
—Walter Hagen.

OUR BOARDING HOUSE

By Ahern

FRECKLES AND HIS FRIENDS

By Blosser

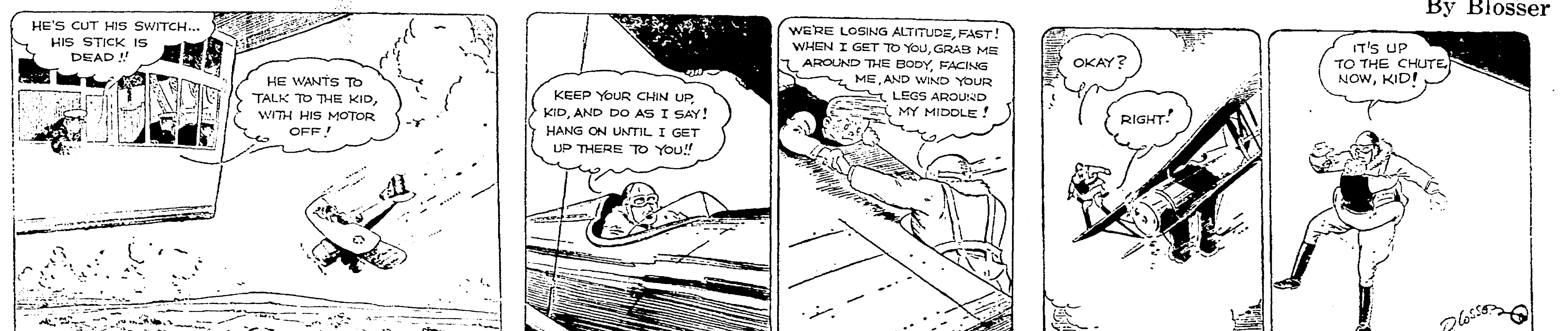

BOOTS AND HER BUDDIES

By Martin

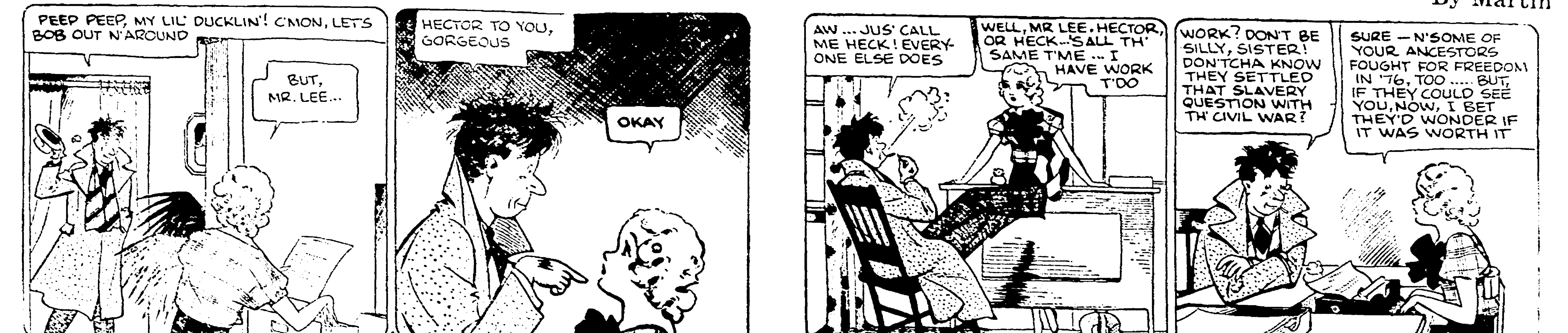

WASH TUBBS

By Crane

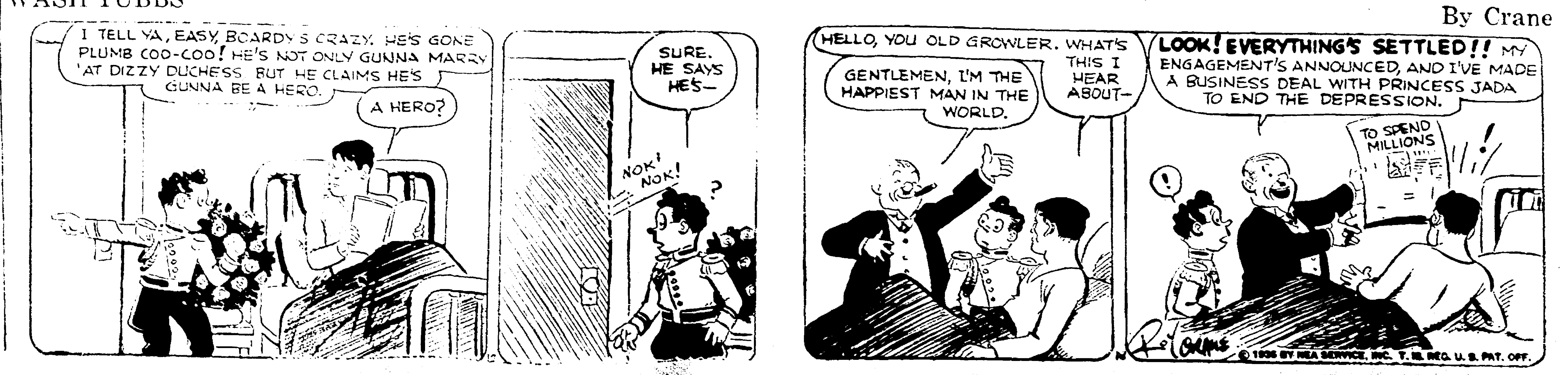

LEGION CHARTS COURSE AHEAD

State Officers Heard in Address at Escanaba Sunday Evening

The American Legion was described as a vital and irresistible force for Americanization, national defense, child welfare and rehabilitation in stirring addresses given at Escanaba Sunday evening by state officers of the Legion who were guests at a banquet sponsored by Cloverland Post 82 and attended by Legion and Auxiliary members from all parts of Delta county. The event was at the Delta hotel, and a total of 80 persons attended. The Rev. Fr. T. A. Drengacz, chaplain of the Escanaba Legion post, presided as toastmaster.

Among the speakers, who not only stressed the Legion's humanitarian and patriotic work but pointed the way to 30,000 goal as Legion and 15,000 as auxiliary membership in Michigan, were Commander Lester Moody, Auxiliary President Mrs. Fred Lyons, Adjutant Donald Glascoff, Service Officer Horace Parrish, Mrs. Alice Ducharme of the Otter Lake Billet, and Guy M. Cox, Upper Peninsula adjutant and service officer.

The problem of membership was stressed by Commander Moody in his address. Quoting an article by Stephen Leacock in Forum magazine to the effect that Americans never take anything seriously, he asked whether that attitude was not being carried too far with regard to the Legion. He pointed out the potential Michigan membership is 100,000 whereas only 25,000 men eligible are now members. "Are we really selling the Legion? Do we believe in it?" he asked.

"It is a problem we ought to face and I will never be satisfied with any community that is not reaching out for its full membership." He cited Rapid River and asked why it was a membership increase of 170 percent was registered there.

Outlines Campaign

Commander Moody also briefly outlined the membership campaign in Michigan. Five automobiles will be given to posts as prizes.

In connection with Legion accomplishments he reminded that last year at Traverse City the Legion asked for certain things and declared the "work is way ahead of schedule, the Legion doing almost impossible things in organization." He mentioned central finances, committee on Indian affairs and a bowling tournament now in progress at Kalamazoo.

As to question of peace, he said "sometimes I think we have failed in teaching youth that the Legion believes in peace and that the Legion prrogram is the best exemplification of a peace program. Who knows more about war, the costs and horror of it?"

He praised and complimented the Auxiliary, saying it never shirks a duty and always performs a task 100 percent. In conclusion he asserted the Legion stands for just two things, "God and Country."

President Makes Appeal

A personally poignant appeal was made by President Lyons of the Auxiliary. She said no greater honor could come to a Michigan woman than to become president of the Michigan Auxiliary, part of the largest women's organization in the world. "I am proud we are a service organization, actually doing something; proud of our program. If we did nothing but clothe the children at the Billet, it would be sufficient cause for our existence." She pointed to rehabilitation work, parties given for disabled veterans in hospital and contribution to the $25,000 national rehabilitation fund. She pledged the Auxiliary's continued support for the Legion's defense and Americanization program, saying a country well defended, and which has trained men is less subject to attack. Mrs. Lyons pointed her organization to a goal of 15,000 in membership.

Mr. Parrish, field service worker for department headquarters, said his job dealt with the serious side of the Legion; with the problems of disabled veterans and dependents.

Mrs. Alice Ducharme, case worker of the Otter Lake Billet, spoke of the humane side of the problem of child welfare. She said her work brought her into close contact with the children and that she was made to feel "the fear, the agony, the little souls are suffering." She said it was the chairman's business to find and help families who are too proud to ask help, or families who do not understand. She also explained the two courses followed in helping children of veterans, the Otter Lake Billet and the National Rehabilitation Fund.

Says Legion Wants Bonus

Adjutant Glascoff said the Legion was recommending payment of the bonus because for one thing, the federal government has embarked on a program of vast expenditure and payment of the bonus would on the same theory help recovery. Discussing various bills in congress, he said the Legion was only interested in payment of the bonus and not the exact method of financing. The Legion, he continued was in no mood for compromise, the bonus was overdue now despite charges the organization was "welching on a contract." He pointed to adjustment of salaries of 500,000 civil service employes and industrial adjustments as precedents for bonus payment in advance of the 1945 date. Adjutant Glascoff pointed out the service meriting the bonus was put in in 1917 and 1918 but that the bonus was not adopted until 1925. If the legislation for bonus had been adopted immediately after the war and the time now elapsed computed on a compound interest basis, the bonus would be due now, he argued.

Adjutant Glascoff likewise pointed out that a report of the House committee on subversive activities in the United States closely dovetailed with the Legion's recommendations made at the Miami convention.

GARDEN NEWS

Garden, Mich.—Schools were opened and Adult Education Classes resumed Wednesday. No new cases of scarlet fever have been reported for several days.

Churns have been added to the equipment of the Fayette Cheese Factory so that the cream received is made into butter locally.

Now read the Classified page.

Loosens Cough with 3 DOSES of FOLEY'S

HONEY soothes throat TAR loosens congestion

For *quickest* action—adult or child—rely on *Foley's Honey and Tar*. Don't neglect a cold-cough! It may become serious. Get FOLEY'S today. Take no other. Money-back guarantee. At all druggists.

"A stubborn cold-cough prevented my sleep, but 3 doses of Foley's loosened my cough." Mrs. Gertrude Mill, Chicago. © 1935

Proof!

MILK PRODUCTS DEALERS MEET

Daily Manufacturers of Peninsula Confer at Ishpeming Feb. 21

Notices have been sent out to dairy products manufacturers in Delta county regarding the Upper Peninsula Dairy Manufacturers Association annual meeting, to be held at the Mather Inn, Ishpeming, on Thursday and Friday of this week.

The program has been announced as follows:

Thursday, Feb. 21, 1935

10:00 a. m. to 12 N.—C. S. T.—Business meeting.

1:30 p. m. to 2:30 p. m.

"New Methods of Advertising"—Russell E. Horwood, Extension Dairyman, Mich. State College.

"Treasury Decision 4422 and its Relation to Income Tax Depreciations and Appraisals and Their Uses"—John H. Francis, The Lloyd Thomas Co., Milwaukee, Wis.

"Michigan State College and the Dairy Industry"—J. G. Wells, Jr., Assistant County Agent Leader, M. S. C.

2:30 p. m. to 3:30 p. m.—Butter Discussion:

"Clean Cream Campaign and Michigan Legislative Program"—C. Dickhout, Butter Industry Comm., Cadillac, Michigan; R. J. Harker, Mgr., Beatrice Creamery Co., Cadillac, Michigan; A. C. Weimar, Wyandotte Company, Milwaukee, Wis.

"Butter and Cream Price Structure Discussion".

3:30 p. m. to 3:40 p. m.—Recess.

3:40 p. m. to 5:00 p. m.—"Vitamin D".

Dr. Baker, Wisconsin Alumni Research Foundation, Madison, Wisconsin; Dr. R. C. Sherwood, Mgr. of Research Laboratories, American Research Products, Minneapolis, Minn.

6:30 p. m.—Banquet.

Introduction of Toastmaster: George Girrbach.

Toastmaster — Walter Gries, Warden, Marquette Prison, Marquette, Mich.

Address: "Betting Billions"—E. L. Pearce, Vice President, Union National Bank, Marquette, Mich.

Music—Quartet.

Friday, Feb. 22, 1935

9:00 a. m. to 11:00 a. m.
Reports of Committees.
Unfinished Business.
Adjournment.

2:00 p. m.—Forty Eighth Annual Ski Tournament, Ishpeming Ski Club.

9:00 p. m.—Forty Eighth Annual Dance, Ishpeming Ski Club at the Mather Inn. (Informal—No admission charge). All guests welcome to dance.

Rose Simmons Model Builder Boosts Scouts

In a letter to the Press, Charles J. Connelly of Milwaukee tells the story of the building of the Rose Simmons ship model, mentioned recently in the news in connection with Escanaba Sea Scout activities. Mr. Connelly is a former Escanaban.

His letter says:

"A clipping from the morning Press was forwarded to me with an account of the Schooner Rouse Simmons that was built by me many years ago while I was a member of the Escanaba fire department, for a little boy who was always ready to make himself useful by running errands for members of the company to which I was attached. Wishing to reward him for his services, and boats being a hobby of mine from childhood days, I built the boat and presented it to the present owner."

"The boat, while she is an authentic working model of the ill-fated Christmas ship, was crude and never meant for anything but a toy for a very manly little boy. I am still much interested in boys and boats and it is with much pleasure I learn of the Sea Scout movement in Escanaba. And if that body wishes I am ready and willing to donate my services in building them any kind of a model they choose, either a lake schooner or a clipper ship with wooden sails or of cloth, one that they can display anywhere and be proud of her and one that will help them in their seamanship."

All I ask is that they be willing to send me the pine from Michigan as that is the best to work. You may also advise them that the sails carved out of wood is much finer and more suited to their needs than cloth, and much more durable. Hoping you will convey this offer to the Sea Scouts with my best wishes for the finest Scout unit on the Great Lakes."

"I beg to remain sincerely yours, Chas. J. Connelly, 2923 West Michigan street, Milwaukee, Wis."

Rural Agricultural Schools Reporting

A detailed study of the growth of the rural agricultural schools in Michigan from 1919 to 1935 has been mimeographed and is available upon request to the Department of Public Instruction. The report has been prepared by Dorr Stack, Supervisor of Rural Agricultural Schools.

The study deals chiefly with the growth and location of the rural agricultural schools of Michigan. Comparison of school enrollments is also given. The study indicates that the rural agricultural schools are the only type of school district in Michigan in which the boys and girls of rural areas are given educational opportunities equivalent to those in cities. The report also points out that the effective leadership given by the rural agricultural schools in rural education may be explained through the emphasis that they have placed upon provisions of transportations; the equipments; instructional supplies; experience, training, and tenure of superintendents and teachers; curriculum and extra curricular activities; teaching procedure; and community relationships.

ROCK RESIDENT PASSES AWAY

John Blake Was One of Early Finnish Pioneers in Village

Rock, Mich., Feb. 18.—John Blake, 71, one of the first Finnish pioneers of Rock, passed away at eleven o'clock Sunday morning in an Ishpeming hospital. where he had been removed about a week ago following a paralytic stroke suffered at his home. Mr. Blake had been in ill health for two years and the stroke was attributed to infirmities of old age.

Mr. Blake was born in Finland on April 7, 1864 and moved to Rock in 1910. He has been engaged in farming and lumbering in this vicinity for the past twenty-five years.

Besides his wife, the deceased is survived by the following children: Mrs. Albert Maki, of Deerton; Mrs. John Hurd, of Chippewa Falls, Wis.; John, of Rock; Edna ,of Chicago; Nick and Mrs. Mike Kirby, of Rock; Leonard, of Marquette; and Mrs. Fred Carlson, of Escanaba. He is also survived by 34 grand-children. He has no brothers nor sisters.

The body will be brought from Ishpeming about Wednesday noon and will lie in state at the Finnish Lutheran church until funeral services, which will be held at 2 o'clock. Burial will be in the family lot in the local cemetery with Rev. Hillila, of Ishpeming, officiating.

CARD PARTY

A large crowd attended the card party held at the high school gymnasium Saturday evening. First prize in pinochle was won by Mrs. Archie Bazinet, men's bridge by Clarence Larson, and women's bridge by Mrs. Jay Huff. After the card playing was finished, lunch was served and the rest of the evening was spent in dancing.

ROCK PERSONALS

Joseph Palm of Houghton, spent Wednesday here at the home of his brother-in-law, Mr. and Mrs. Otto Brukardt.

Jay Kleiber, August Larson and George Weingartner attended funeral services for J. P. Cameron at Nahma Saturday. Mr. Kleiber, township supervisor, and Mr. Larson ,a former supervisor, were associated with Mr. Cameron as members of the board of supervisors, of which Mr. Cameron was chairman. Mr. Weingartner is chairman of the Welfare Relief Commission of Delta County of which Mr. Cameron was a member.

Mrs. Cronje Johnson left for Rapid River this week where she will be employed.

Mrs. John Blake was an Ishpeming caller Thursday where she visited with her husband, who was seriously ill. Mr. Blake died Sunday morning.

Mr. and Mrs. Matt Turunen were Escanaba callers Saturday.

The condition of Ora Beach, who is suffering from pneumonia, remains serious. Dr. Diamond, of Gladstone, is in attendance.

Miss Fern Woodhall spent the week end with friends in Marquette.

Mrs. Herman Brehmer and daughter, Mrs. George Sharkey motored to Hardwood to get Mr. Brehmer, who is employed there.

Miss Beatrice LaCombe suffered the loss of two front teeth in an accident sustained while she was skating on the rink at the athletic field.

Mesdames August Larson, Henry Carlson and Clarence Larson were Escanaba callers Friday.

Mrs. Fred Carlson, of Escanaba, visited here at the home of her brother-in-law and sister, Mr. and Mrs. Mike Kirby, on Sunday. She was called by the death of her father, John Blake.

Miss Catherine Toscana spent the week end at her parential home in South Range.

Miss Lillian Larson, who is employed in the Welfare Commission offices in Escanaba, spent the week end here at the home of her parents, Mr. and Mrs. Charles Larson.

Mrs. Ed Hunt and Mrs. Paul Ramseth, of Diffin, spent Thursday here where they attended the birthday party given in honor of Mrs. August Larson.

Find the place you want to buy or rent. The Classified ads.

Bark River News

Bark River, Mich.—Mrs. Randolph Peterson and Mrs. Frank Meyer were co-hostesses at a shower given in honor of Mrs. Martin Kwarcany Thursday afternoon at the Peterson home.

Thirty-two guests attended the party. Bunco was played, and Mrs. Henry Hebert received first prize and Mrs. Clayton Erickson low. Miss Margaret Heim guest prize. Refreshments were served after the games. Mrs. Kwarcany was presented with many pretty and useful gifts.

Peabody College Has Scholarship

Announcement has been made by the George Peabody College that scholarship of fifty dollars each are available for the summer session of 1935 for two Michigan teachers recommended by the State Superintendent of Public Instruction.

The scholarship are credited toward tuition and college fees only. Students receiving these scholarships must reside in the college dormitories and must be in residence for the entire twelve weeks of the summer session. Applicants must be interested in teaching. Consideration cannot be given to those who are enrolled in college during the current academic year.

Those interested should file letters of application with the Department of Public Instruction prior to April 1.

COMMON COLDS

Relieve the distressing symptoms by applying Mentholatum in nostrils and rubbing on chest.

MENTHOLATUM Gives COMFORT Daily

DOCTORS Say: "It's Good Business to Use JOHNSON Winged 70"

Gives Startling Performance: Quiet, powerful acceleration and higher top speeds to meet emergencies are possible with cars on steady diets of Johnson Higher Anti-Knock "Winged 70."

Cuts Driving Costs: Doctors who have experimented with other motor fuels report that "Winged 70," sold at no extra cost, gives them increased mileage, cleaner motors and easier winter starting (saves batteries).

Watch for This Sign

HANSEN & JENSEN OIL CO.

BULK STORAGE

Escanaba and Gladstone

Service Stations Throughout Delta County

Main Office, Escanaba

When you need an excuse to stay a little longer....

I'm your best friend I am your Lucky Strike

I give you the mildest smoke, the best-tasting smoke. You wonder what makes me different. I'll tell you. It's center leaves. I spurn the little, sticky, top leaves . . . so bitter to the taste. I scorn the coarse bottom leaves, so harsh and unappetizing. I am careful of your friendship, for I am made only of the mild, fragrant, expensive center leaves.

They Taste Better

Copyright 1935, The American Tobacco Company.

MUSIC RECITAL MONDAY NIGHT

All Saints' to Present Program in High School Gym

A music recital and program will be presented by music pupils of All Saints school at the high school gymnasium next Monday evening, it was announced yesterday. Program details have been completed.

Two special features of the annual recital are the conferring of a certificate in piano to Chester Marrier for having completed in creditable manner the course prescribed by the music department and the first public appearance of the newly formed Teenie Weenie orchestra, members of which will be attractively costumed in red and blue.

Program details:

Mr. and Mrs. Audience, A Welcome Song, Minims.

Bridal Overture, All Saints Orchestra.

The Mocking Bird, flute solo, Doris Schram.

Teenie Weenie Band, T. W. Band Class Song, Lightly Row, Twinkle Twinkle Little Star, The Clock.

A Hair Raising Tale, recitation, "Bud" Norton.

Valse Arabesque, Lack Op. 82, Patricia Mottle.

Ferns and Flowers, All Saints Orchestra.

I'll Never Play With You Again, song, Delbert Nelson and Mary Lou Thivierge.

Louise, Valse Caprice, clarinet solo, Bobby Schram.

Teenie Weenie Band, A. Waltz, Lolly Pop Song, Peas Porridge Hot, London Bridge.

A Colonial Minuet Dance, Mary Norton and Mary Lorraine Willis.

Circus Day, piano trio, Norbertine Mattson, Jack LaFave and Kathleen Lausher.

On the Beautiful Danube, All Saints Orchestra.

Three Little Maids of Timbucto, song, Mary Jane Gunter, Eileen Brassick, Jean Reynolds.

Memories, Valse Lente, saxophone solo, Bernie Mineau, accompanied by Chester Marrier.

Trials of School Life, monologue, Bettie DeKeyser.

Little Bo Peep, Grace Graway.

Teenie Weenie Band, Baa! Baa! Black Sheep, Teenie Weenie First March, Peggy's Waltz, The Bear Went Over the Mountain.

Anitra's Dance, Peer Gynt, Grieg, Chester Marrier.

East of Suez, All Saints Orchestra.

Tell Us, and Everybody's Happy When the Sun Shines, All Saints H. S. Girls Choir.

An Aspiring Warbler, monologue, Marion Weingartner.

Selected trumpet solo, Frank Karas.

Echoes of Germany, with a tap dance, Patricia Mottle.

Bright as a Button, piano duet, Marjorie Fulsher and Paula Jane Snyder.

Are You Half the Man Your Mother Thought You'd Be, song, Jack Krout and Albert Gagnon.

Vait a Minute Vait a Minute, vaudeville sketch by two Jewish friends, Abie and Ikey.

Military Polonaise in A, Chopin, and Arabesque, H. G. Andres, Chester Marrier.

The Skaters, All Saints Orchestra.

Dance, Patricia Mottle, Stella L'Amour, Mary Mae Quinn, Marjorie Fulsher, Marjorie O'Brien, Paula Jane Snyder.

Just Smile and Say Good-Bye, song, Minims.

Over the Top, All Saints Orchestra.

Presentation of Certificate, Fr. Sebastian Maier.

Action Taken On Several Matters

Several minor business matters were transacted by the city commission at an adjourned meeting late last week. Installation of a lateral sewer from the main to the property line in front of the L. E. Fulsom property on Eleventh street was authorized. Payment of taxes on several pieces of property previously exempted under the homestead provisions was also authorized.

A short discussion on projects submitted as suitable for construction as public works came before an early adjournment and it was generally agreed that the sewage plant would be given preference should any of the projects be undertaken.

RIALTO

Last Times Tonight — Shows 7:00 & 9:15 Adm. 10c & 25c

Tonight is your last opportunity to see this outstanding production. We urge you to see it.

Better than "BACK STREET"!

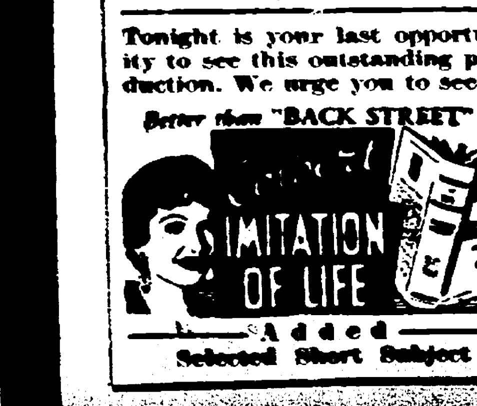

Added Selected Short Subject

Impressive Ceremonies Held as Cornerstone of New Postoffice is Laid

The cornerstone of the new post office building under construction here was laid yesterday afternoon. Appropriate ceremonies marked the occasion. Mayor Claude E. Hawkins was the speaker.

Opening the cornerstone laying program were several selections by the high school band under the direction of R. N. Haskins. The Rev. H. W. Colenso, pastor of the Methodist church, gave the invocation and Mayor Hawkins was introduced by J. A. Sturgeon, chairman of the committee in charge of arrangements. Another band selection following Hawkins' address brought the ceremonies to a close. In the evening there was a dinner at the Legion hall.

A sealed tube containing a copy of Mayor Hawkins talk, clippings from the Daily Press and Delta Reporter bearing stories of the project and also a picture of the Jean Hotel which formerly stood on the property where the post office is being erected was placed and healed in the cornerstone.

The text of Mayor Hawkins' address:

"Fellow citizens:

"The erection of this post office in the city of Gladstone by the United States government is an outstanding event in the growth and development of our city. To those assembled here it is an occasion for reflection and contemplation.

"When the first settler with his family located on this point on the shores of Little Bay de Noc, he certainly did not dream of any such occasion as this. The first recorded industry was fishing, and Henry Nelson in his little fishing shanty located on the extreme point of the peninsula upon which Gladstone stands little thought that his location there was the beginning of the present city. The Jones and E'chorn Lumber company, located about where the Northwestern Cooperage and Lumber company now stands, was the first of the manufacturing plants to be located here. This company was purchased by the Mason and Davis company in 1887 and the plant moved to the point near the present water works plant, where lumber manufacturing was carried on for many years.

"During the same year, 1887, the Soo Line was being built thru this section, and the docks were started, and thus the industrial foundation was layed. The coming of the Buckeye Stave mill, Cleveland Cliffs Iron company at Kipling, gave impetus to this rapidly growing little town, which now has for its principal industries the Northwestern Cooperage and Lumber company, Soo Line Division point, Marble Arms and Mfg. company, Marble-Card Electric company, McGillis and Gibbs post yard.

"Mail service in the early days was by boat from Escanaba. The "Fawn" brought over the mail which was distributed from the boat. Very soon, however, a post office was established at the foot of Delta avenue, about opposite of the Harbor Saloon or what is some times known as "the Andrew Swenson place." The first postmaster was Richard Mertz. Clarence Clark tells of the necessity of placing pails on the floor of this first post office building to catch the water which came through the roof whenever it rained. Otto Mertz, son of Richard, also tells of the blueberry brush coming up through the cracks which opened up in the floor. Mail was also brought over on the steamer Lotus until the station at West Gladstone was established after which it was brought in from there by stage.

"Richard Mertz built the present building occupied by the Stewart Pharmacy and moved the post office to that building.

"Charles H. Scott was the second postmaster. He had a furniture store and the post office in the old Minnewasca building, located upon the site now occupied by the present Minnewasca or Masonic building.

"The third postmaster was Hugh B. Laing, who moved the post office to the present location in the Laing building, where it has been for over thirty years. Mr. Laing was succeeded by Otto Mertz, who is known to many of you present today. The next and present postmaster is Frank A. Miller.

"It seems rather remarkable that in the period since the establishment of this village and now city of Gladstone there have been but five postmasters.

"Someone has said that out of evil has cometh good, so today we who are assembled here, are conscious of the fact that the erection of this building by act of congress has come to our city quite as much to provide labor for our unemployed as it has to provide actually needed increased post office facilities. We are further conscious that this new federal building is the result of considerable planning and organization on the part of our local citizen leadership as well as the whole hearted support and cooperation of our representatives in congress, the Honorable Frank Bohn of Newberry and Honorable Prentiss Brown of St. Ignace.

"Congressman Brown regrets very much that he is unable to be present today to officiate in the laying of this corner stone but has sent a letter as follows:

" 'As most of you know, this building will represent an expenditure of approximately $50,000 by the federal government. It will be modern in every detail, and we believe it will be adequate to take care of the postal facilities of your city for years to come. However, it is no more possible for us to penetrate the future then it was for our first settler to have done so long ago. I am sure that I voice the sentiment of every citizen of Gladstone when I say that we hope that the growth and development will be such in the future that this building will have to give place to a larger and even more substantial and pretentious structure..'

"As is customary in the laying of a corner stone of public buildings the architect has provided therein a recess in which official documents are deposited so that in the course of time, were this building to be razed, generations yet unborn might learn of our history, and thru these official documents something of those who dreamed, labored and wrought in the years past and gone. I hold in my hand such documents consisting of:

"Picture of building occupying this site previous to new post office.

"Clippings from current issues of local papers.

"Copy of this talk.

"This package I now deposit in the place awaiting it. In the presence of you citizens, and by virtue of the powers invested in me as your mayor and on behalf of the post office department of the United States of America and the citizens of Gladstone, I do solemnly dedicate this structure which is to be raised here to the service of the people of this city.

"As a token to our sincerity, let us all pledge anew our allegience to our flag:

"I pledge allegiance to the flag of the United States of America and to the Republic for which it stands; one nation indivisible, with liberty and justice for all."

SOCIAL

Eastern Star Party Planned

The annual birthday party of Minnewasca Chapter, Order of Eastern Star, will be held Monday, Feb. 25, in the Masonic Temple. Mrs. William Praiss, Mrs. Ole Peterson, Mrs. Edwin Lawin and Mrs. Clyde Fitzpatrick are members of the committee in charge.

Study Club

Regular meeting of the Study club was held yesterday afternoon at the home of Mrs. C. C. Strickland, 1203 Dakota avenue. The program given during the afternoon consisted of the following numbers:

Roll Call, Famous birthdays.

Paper, Amy Lowell and her place in American letters, Mrs. C. C. Strickland.

Readings, Selections from Amy Lowell, Mrs. W. A. Swenson.

Book report, Firewood, Mrs. G. E. Dehlin.

Coteric

Mrs. C. W. LaFaver will be hostess to members of the Coterie at a regular meeting this afternoon at her home, 1302 Wisconsin avenue. The following numbers will be included in the afternoon's program:

Timely topics, Mrs. F. W. Stellwagen.

Paper, Furniture Manufacturing in Michigan, Mrs. C. S. Slining.

Book review, Once a Wilderness, Miss Elizabeth Empson.

CITY BRIEFS

Miss Mario Olson, daughter of Mr. and Mrs. Oscar Olson, returned Sunday morning from Minneapolis where she has been spending the past two and a half months.

Charles Johnson is ill with pneumonia at the home of his sister, Mrs. Emil Nelson, corner of Sixth street and Wisconsin avenue.

Mrs. P. J. Baker, who has been visiting in Chicago with her daughters, Mrs. Thomas Screen and Mrs. John Baier, since the first of the year, returned home Sunday morning. She was accompanied by Mrs. Baer and son, Donny, who will remain here for a ten-day visit.

Mr. and Mrs. Hagle Quarnstrom, 1411 Michigan avenue, are the parents of a son born Sunday evening at the St. Francis hospital.

Lawrence Bouchard returned to Mashek Sunday afternoon following a week-end visit at the home of his parents, Mr. and Mrs. Wm. Bouchard.

A daughter was born to Mr. and Mrs. Willard Pease Saturday. Mrs. Pease was formerly Miss Gertrude Trentin.

Clarence Kvam, who is employed at Camp Kentucky, near Munising, spent the week-end at his home here. Mrs. Kvam returned with him.

Carl Harell visited with relatives and friends in Norway and Iron Mountain over the week-end.

Now read the Classified page.

INDIANS TAKE LEAGUE LEAD

Defeat Dynamiters, 2-1; Bonebreakers Trim Icecrackers

Defeating the Dynamitors by a score of 2 to 1, the Indians went into undisputed leadership of the Gladstone city hockey league over the week-end. The Bonebreakers gained a tie for second place when they walloped the Icecrackers, 6-1.

The tilt between the Indians and the Dynamiters was a nip and tuck affair. Oddly all points were scored by members of the Indian sextet. J. Lake, fleet center of the Indians opened in the first period with a goal but the score was deadlocked in the second frame when Surk deflected the puck and it went into his own cage for a score for the Dynamiters. Lake, however, came back in the final period to shoot in another and clinch the victory.

Lindberg was the big noise in the Bonebreakers victory over the Icecrackers, scoring three of the six goals. Lucier, a teammate scored twice, while Peterson got a lone goal. Gobert scored for the losers.

The games were played Sunday afternoon because of soft ice on Saturday, the day the games were regularly scheduled for.

The lineups:

Indians		Dynamiters
A. Lund	Goalie	W. Lake
Pepin	Defense	Neveau
Surk		Jones
Carlsen	Wings	Haga
Karnitz		Maynard
J. Lake	Center	Van Dacle
Valind	Spares	Nyland
Lucier		Ottenhoff
Bovin		Blair

Score by periods: 1st, J. Lake 1; 2nd, Surk deflected puck into opponent's cage, 1; 3rd, J. Lake 1.

Icecrackers		Bonebreakers
Valind	Goalie	Fraser
Nehmer	Defense	Lindberg
Carl Bovin		Lucier
Gregory	Wings	Minno
Gobert		H. Bovin
A. "Dib" Bovin	Center	W. Maynard
Swanson	Spares	Peterson
St. Peter		W. Lake
Oathoudt		Smith

Score by periods: 1st, Lindberg 2; 2nd, Gobert 1; 3rd, Lindberg 1, Lucier 2, Peterson 1.

Standings

	W	L	G	OG
Indians	2	0	5	1
Dynamiters	1	1	4	3
Bonebreakers	1	1	7	4
Icecrackers	0	2	1	9

Lecture Series Is Opened At Rialto

The greatest peril facing America is not from some foreign power but from within its own borders, even from its own institutions of learning, claimed Evangelist W. C. Hankins in an address on the subject, "Blasting at the Rock of Eternal Truth" Sunday evening at the Rialto hall.

Mr. Hankins stated that he is not against higher education, but thinks that "it is better not to know so much, than to know so much that isn't true." In other words, he claims that the wells of truth are being poisoned by teachings of atheistic evolution, under the guise of science, in our colleges and universities.

Remaining evenings of the week will be spent by Mr. Hankins in making analysis of the teachings concerning biology, geology and other subjects as compared to the teachings of the Bible. Meetings open at 7:30 o'clock each evening.

Announce Music For Play; Seats Being Reserved

Music selections for presentation Wednesday evening during the Junior class play have been chosen, it was announced yesterday.

Before the opening curtain, "Boy Scout March" by Henneberg and "Songs of the South" by the high school orchestra under the direction of R. N. Haskins. "Largo" from Dvorak's New World Symphony is to be given between acts one and two.

"Kentucky Babe" by Beibel and "A Little Close Harmony" will be rendered by a male quartet composed of Noble Swenson, John Speare, Wesley Gustafson and R. N. Haskins previous to the third act.

The stage production, "The Mill of the Gods," a three-act drama will be presented here at the high school on Wednesday evening.

Tonight, a pre-showing of the production will be made at the Rapid River gymnasium for the benefit of the Rapid River high school athletic fund. The orchestra will accompany the thespians to the head-of-the-bay village.

RESERVED SEATS

Reserved seats for the local presentation are now on sale at the Dehlin drug store and may be obtained for a slight amount over the regular ticket price.

Home of Thompson Man Is Destroyed By Fire On Friday

The log cabin which was the farm home of William Grow, about four miles west of Thompson, was completely destroyed by fire about three o'clock Friday afternoon and with it practically all of the belongings of the family.

Mr. Grow, his twelve year old son, Everette, and ten year old daughter, Marcella, were away from home at the time of the fire and only Mr. Grow's 76 year old father, James Grow, was at home at the time of the fire. The fire started near the chimney and before the cabin was a mass of flames the old man was only able to save a very few personal belongings.

The family was taken to the home of Supervisor Alfred Erickson for the night and on Saturday a building was found for them to live in. The local chapter of the Red Cross furnished a stove and some necessary utentils and the FERA provided some food and articles of clothing to relieve their immediate wants.

U. P. Briefs

VISITOR IS WILD CAT

Hancock—A short time ago Andrew Kemppainen noticed a strange appearing animal in his yard. Thinking it was a large house cat, he set the dog loose to chase it from the yard. The animal refused to be chased however, and engaged the dog in a wild battle. After a few minutes Mr. Kemppainen picked up a stick of wood and when the opportunity afforded itself, struck the animal over the head, killing it. At first he thought he had killed his neighbor's cat, but upon closer examination found that it was a wild cat. The pelt is now in the process of becoming a very fine looking rug.

PASSENGER BOATS AT SOO

Sault Ste. Marie—Two Great Lakes Transit Corporation passenger steamers, Juniata and Octorara, will be on the Lake Superior run this year, according to a schedule received by R. C. Kline, Sr., Sault representative.

Mr. Kline pointed out one of the two steamers will call here at 6:45 p. m. (EST) and leave at 7:30 p. m., on the westbound trip, and stop at 11:30 p. m. (EST) and leave at midnight on the downbound trip.

With two ships on the Lake Superior run this year, the schedule will be staggered so that ships will not arrive on the same day each week after week. The first ship to arrive and the last to depart will be the Octorara, arriving Monday, July 1, and departing on the final downbound trip, Friday, September 6.

The steamers will land at Kemp's Dock at the foot of Glenn avenue.

DOYLE LIKES JOB

Menominee—W. F. Doyle, secretary of the Michigan Commission of Labor and Industry arrived in Menominee this morning for a brief visit with friends and to transact personal business prior to returning to Lansing, from where he will go to Washington to attend a national conference on labor legislation next week.

Mr. Doyle was named secretary of the commission by Governor Fitzgerald two weeks ago. This is his first visit home since he left here for Lansing the first of the year.

"I am delighted with my new work. It is rather broad in scope and as yet I am not thoroughly familiar with the many problems which come before our commission. We are primarily interested, of course, in following the action of the national congress and state legislature on the question of unemployment insurance and other social legislation which probably will be administered by our department if enacted," he said.

A Russian surgeon stretched the height of a midget six inches but the Japanese will not be frightened by these medieval threats.

BRIEFLY TOLD

Gym Class—Weekly meeting of the men's gym class will be held this evening in the high school gymnasium. Coach Eldon Keil will be in charge of the activities.

Boy Scouts—Meeting of the Boy Scouts of the Methodist Episcopal church will be held this evening at 7:30 o'clock at the church.

Birthday Social—The Ladies' Aid of the First Baptist church will sponsor a birthday social this evening in the church parlors. Following presentation of an interesting program there is to be serving of refreshments.

Rialto Theatre—"Imitation of Life" picturization of Fannie Hurst's book of the same name will be shown for the last times tonight at the Rialto Theatre.

CITY BRIEFS

Mrs. Ed LaBell, who submitted to a serious operation on Feb. 9 at St. Francis hospital, Escanaba, is recovering rapidly and expects to be removed to her home in Manistique in about a week.

Mr. and Mrs. Charles Orr returned from Rochester, Minn., Sunday where they had been spending the past few weeks, Sunday morning. Mrs. Orr has improved considerably.

Mr. and Mrs. Clinton Smart and daughter, Sally, motored to Escanaba yesterday.

Mr. and Mrs. R. H. Wilson spent the week-end in Newberry as the guests of Mr. and Mrs. Sidney Foster. Mr. Wilson and Mr. Foster attended the annual snow shoe hike to the Tahquamenon Falls.

Jack Quick, Willard Bolitho, Paul Vezina, Alvin Nelson and Harvey Quick returned Sunday from an unsuccessful week-end coyote hunt in the vicinity of the Hickey Creek camp.

Albert C. Morley, assistant ranger here, and Mrs. Morley are spending a week in lower Michigan visiting with Mr. Morley's brother at Allegan and his parents at Buchanan.

Wm. A. Keranen of Engadine was a week-end visitor at the Wm. Deliutt residence on Range street.

James "Bud" Pryal has returned here following a week-end visit at the home of his parents, Mr. and Mrs. Joseph Pryal in Escanaba.

Harry J. Smith has returned to his home, Indian Lake road, following a visit in Detroit for the past two months.

Miss Nina Mattson returned yesterday morning from Rock Island, Ill., where she had been attending the Luther League Jubilee at Augustana college during the week-end. Miss Mattson, as vice president, represented the Ishpeming District Luther league.

Mrs. Larry Garrett and daughter, Patsy, of Escanaba, are visiting in the city as guests of the former's sister, Miss Irene Billings.

Mrs. Walter Moon, Mr. and Mrs. Homer LaFoille, Miss Ruth Swanson and Harry LaFoille left Sunday for Chicago where they will visit with relatives and friends. They are expected to return to the city Thursday evening.

Mrs. Edmund LaBelle is steadily improving. Mrs. LaBelle is a patient at St. Francis hospital in Escanaba.

Week-end guests of Att. and Mrs. J. J. Herbert were Mrs. Cora Sherman, Miss Helen Mary Sherman and Miss Helen Lou Ludlow, of Newberry.

Mrs. Dave Quinlan, of Newberry, visited in the city over the week-end with Mrs. William Krummey, 602 Garden avenue, and with other relatives.

Mr. and Mrs. Lawrence Redmond and son, and Miss Ann Mulvaney, of Newberry, were weekend guests of the former's brother-in-law and sister, Mr. and Mrs. Anton Weber. Mr. Redmond motored here to attend the Legion banquet, honoring state officials.

Miss Evelyn Mitchell spent the week-end at her home on the Melligan farm.

Mr. and Mrs. Ed Larson and daughter, Mary Catherine, and Bernard Cook spent the week-end with relatives in Munising.

Captain and Mrs. Fred Keuhne and Mr. and Mrs. Paul Obeneauf, of Newberry were among the out of town guests at the banquet for visiting department officials of the American Legion of Michigan held Saturday evening in the Legion cottage.

Mr. and Mrs. Hilmer Bjorkman and family, of Gulliver, spent Sunday in the city visiting with Mr. and Mrs. Gust Larson.

Miss Margaret Needham, a student at Northern State Teachers' college, Marquette, has arrived here to attend the funeral of her sister, Mrs. Mayme Bashore.

TRENARY NEWS

Pantry Shower

Trenary, Mich.—The shower in honor of Miss Virginia Snyder Friday night brought out a great number of friends and acquaintances who have known her since her former residence in Trenary. The shower was sponsored by her aunt, Miss Hilda Webber, at the home of Mrs. Leonard Paulson. About twenty were present for the evening's entertainment and more came in later so that about thirty were served at refreshment time. The shower was a pantry-shelf shower and Miss Snyder received many lovely and useful gifts.

Personals

Miss June Snyder and Eugene Marquette from Gladstone were Trenary visitors Friday evening.

Charles Tervo, who has been employed at Rock, came home the last of the week.

Al Seeger, former recreational director and coach in Milwaukee spoke to the high school assembly Friday afternoon on the outsiders view of high school athletics. Mr. Seeger is at present manager of a traveling basketball team which is touring the upper peninsula.

Mr. and Mrs. Ronald White and their son Daniel visited in Gladstone and Marquette on Wednesday.

The Home Nursing Class met Friday afternoon in the home economics room in the high school. Miss Kalmer discussed medicines and fallacies which most people believe about common remedies.

Only the spire of the church steeple rises above the oil derrick studded skyline of Jal, New Mexico, an oil boom town.

WOMEN TO GIVE COMEDY TODAY

Shakespeare's Taming of The Shrew Is Drama Committee Play

"The Taming of the Shrew" which will be presented this afternoon at the Lincoln school auditorium by the drama committee of the Manistique Women's club is one of the lightest of Shakespeare's comedies. Its scene is laid in sixteenth century Italy.

The story developed is of Baptista, a rich gentleman of Padua who has two beautiful daughters. The younger, Bianca, is besieged with suitors; while Katherina, the older, because of her renowned scolding tongue has none. Baptista refuses to permit Bianca to marry until a husband is found for Katherina.

In Petruchio, a newcomer to Padua from Verona, Bianca's suitors find a man who will undertake to woo and wed the vixen. From then on the play is chiefly concerned with the methods used by the bluff Petruchio in taming his shrewish wife.

The play has been produced as a movie by Douglas Fairbanks and Mary Pickford. Among the most famous stars of the legitimate stage who have taken the part of Katherina are Ada Rehau and Julia Marlowe.

Members of the cast for this afternoon's production include: Mesdames Fred McNamara, Arthur F. Hall, Paul Vezina, Mauritz Carlson, Wesley Orr, Willard Bolitho, Wm. Sheahan, Lee Stewart, Elmer Lundstrom and Donald Ross.

225 Children at Library Saturday Enjoy Story Hour

A crowd of 225 children attended the story hour at the library on Saturday morning. Miss Gladys Gilbert thrilled the large group of little people with an excellent exhibition of acrobatic dancing which was followed by some very clever tap dancing.

Mrs. Shipman, the new story lady, finished the sale of the adventures of Little Brown Bruno. She also read the story of how the first circus came into being and a Valentine story taken from "The Holiday Twins Through the Year."

At the conclusion of the story hour, each of the children present was given a frosted heart shaped cookie.

SOCIAL

Afternoon Shower

Mrs. Abraham Martin was the guest of honor at an afternoon shower given at the home of Mrs. Mary Hollenberg, Saturday afternoon.

Three tables of pedro were in play and prizes in the games were awarded to Mrs. William Krummey, first, Mrs. R. Gilbert, second, and Mrs. John McCauley, consolation. A delicious lunch was served after the games and Mrs. Martin was presented with several very pretty gifts.

Former Resident Called by Death Thursday in Flint

Word has been received here of the death in Flint on Thursday evening of George Metevier, a former resident of Manistique. Funeral services for Mr. Metevier were held on Monday morning in Flint.

George Metevier was the son of Mrs. Philomon Barron and a brother of Mrs. Melvina LaFoille and Mrs. Edmund LaBelle, all of this city. He left here to make his home in Flint a number of years ago.

Other survivors are his wife and four children. The children, all at home, are Bernadine, Loretta, Lawrence and John.

Women's Society To Stage Bridal Revue Thursday

A bridal revue sponsored by the Women's society of the First Presbyterian church will be given on Thursday afternoon at 3 o'clock in the church parlors. In the revue will be wedding and party dresses of years gone by and of the modern era belonging to local women. The gowns will be modeled by a group of attractive local young women.

A special committee under the direction of Mrs. George A. Shaw is in charge of the staging of the revue.

Rev. and Mrs. George W. Wahlin will motor to Marquette tomorrow. Rev. Wahlin will attend the District Lutheran meeting in Marquette Thursday, Friday and Saturday.

City Food Market

Special Home Prepared Lutefisk, per lb. 10c

PHONE 11

BRIEFLY TOLD

Confirmation Class Notice—There will be no meetings of the confirmation class of the Zion Lutheran church this week-end due to the absence of the pastor from the city.

Father and Son Banquet—The Fathers' and Sons' Banquet sponsored by the Lutheran Brotherhood society will be held Wednesday, Feb. 27, in the Zion Lutheran church. Dr. Glen Blackburn will be the guest speaker and several musical numbers will be presented. Tickets are now on sale and families and friends of the society members are invited to attend.

Women's Missionary Society—The Women's Missionary society of the Zion Lutheran church will meet tomorrow evening at 7:45 o'clock in the church parlors. A splendid program has been arranged and refreshments will be served. This will be the first meeting in reorganizing the society and a good attendance is desired.

Epworth League—The Epworth league will meet promptly at 7:30 o'clock this evening in the parsonage of the Methodist Episcopal church. Harry Smith will be the leader and a good attendance is desired.

Plan Cribbage Tourney—Members of the Elks' club who have signed up to play in the cribbage tournament will hold a meeting at the temple at eight o'clock this evening. The purpose of the meeting is to arrange details of the method of running off the tournament, and drawing up a schedule of play.

Games Tonight—Inlands meet the Frosh College and the Lauerman's play Camp Manistique in the city league basketball games at the old gymnasium this evening.

Beaver Brothers' Saturday Evening Spree End Is Jail

Fred and John Beaver, brothers living in this city, were given jail sentences in justice court on Monday as a result of their spree on Saturday night. The brothers were arrested at two o'clock on Sunday morning by police officer Ed Harrington on Deer street.

In court on Monday morning Fred Beaver pleaded guilty to a charge of drunken driving and John Beaver pleaded guilty to a plain drunk charge. John was given a ten day jail sence in lieu of payment of a ten dollar fine.

John Beaver was sentenced to spend thirty days in the county jail on the drunken driving charge and his driver's license was revoked. An additional thirty days was added to his sentence for attacking the officer who made the arrest. In passing sentence, Justice W. G. Stephens stressed the seriousness of the crime of interferring with an officer in the performance of his duty and warned that all offenders brought before him on such charges will be sternly dealt with.

Firemen Have Three Calls On Saturday

The Manistique fire department was out on three calls on Saturday, the most serious of which was at 5:15 o'clock in the afternoon when a county FWD truck caught fire at the county road commission's garage. The fire damaged the interior of the cab of the machine before it was extinguished with the use of chemicals. The blaze was said to have been caused by a short circuit in the wiring.

An automobile fire that resulted in very little damage brought out the firemen at 11:50 in the morning. A machine belonging to a Mr. Jensen, whose home is in Wisconsin, was parked near the court house when it was found to be afire. Bystanders smothered the fire with snow before the firemen arrived.

The third fire was a chimney blaze at the home of Ivan Carlson, 533 Michigan avenue, at 1:50 in the afternoon. No damage resulted.

Interesting news in The Want Ad Section Today.

Advertisement

PLEASANT RELIEF FROM CONSTIPATION

Shoulders droop under weight of years. Young, yet beauty has fled. Cheeks are sallow and drawn. Unsightly pimples. Keep your system clean and you keep the beauty of youth. Its energy. Its irresistible charm. Then life is not a failure.

Sluggish bowels cause poisons to seep through the system. Health vanishes and with it beauty and energy. Dr. Edwards Olive Tablets will help save you from this dark hour. For 20 years they've been prescribed in place of calomel to men and women seeking health and relief from constipation. They act easily and smoothly. No dangerous griping. Take one or two Olive Tablets at bedtime. Results will amaze you.

Thousands of men and women would never be without Dr. Edwards Olive Tablets, a vegetable compound. Know them by their olive color. 15c, 30c and 60c. All druggists.